2 CENTS PAY NO MORE!

Chicago Daily Tribune

THE WORLD'S GREATEST NEWSPAPER

FINAL ★★

VOLUME XCIX.—NO. 228 C [REG. U. S. PAT. OFFICE. COPYRIGHT 1940 BY THE CHICAGO TRIBUNE.] SATURDAY, SEPTEMBER 21, 1940.—30 PAGES THIS PAPER CONSISTS OF TWO SECTIONS—SECTION ONE PRICE TWO CENTS IN CHICAGO AND SUBURBS ELSEWHERE THREE CENTS

KIDNAP CHILD; ASK $100,000

Germany and Italy Map Plans to Rule Africa

ENGLAND MUST BE DRIVEN OUT, NAZIS DECLARE

VonRibbentropSees Mussolini Again.

BY SIGRID SCHULTZ.

[Chicago Tribune Press Service.]

BERLIN, Sept. 20.—Italy and Germany are extending their "Monroe Doctrine of Europe" to include Africa, authorized German sources said today. Details of this projected enlargement of axis dominated territory are being worked out now in Rome in conferences between the German foreign minister, Joachim von Ribbentrop, and Premier Mussolini of Italy, it was said.

The German press stressed this theme, two of the more prominent papers emphasizing that England must be expelled from the African continent.

Elimination of Influence.

"The plans for the future being devised in Rome," the Hamburger Fremdenblatt declared, "extend beyond the continent of Europe and now include Africa."

The Frankfurter Zeitung added threateningly, "The English will be made to feel this bodily should they still doubt this determination of the axis powers to eliminate England's influence completely from Europe and Africa."

Continuing, the Zeitung wrote, "The work of Hitler and Mussolini has become the work of two nations to whom the future belongs. They will provide the new order for our hemisphere, from the coldest part of Scandinavia to hottest Africa."

Russia Is Ignored.

The press has ignored Russia in these polemics. The Fremdenblatt, however, spoke of America when it said, "England seeks consolation in thinking of plans of an Anglo-American union, which are not new." The paper said that such thoughts as these were "directed solely against Japan and the balance of power in the Pacific."

[The Fremdenblatt evidently referred to the United States' recent acquisition of eight air and naval bases from Britain, and to speculation in Washington, D. C., that the United States may arrange for use of Britain's naval bases at Singapore or elsewhere in the Pacific and far east. Maj. Clement Atlee, lord privy seal, told the British house of commons Thursday that full discussion would be opened should a union with the United States, such as was advanced with France just before the French-German armistice, ever be proposed.]

There is an elaborate effort being made by the press and German officials to create the impression that Spain soon will side openly with the axis, thus "liberating her territory," and reconquering Gibraltar.

Believe Spain's Aid Sought.

ROME, Sept. 20 (AP).—Adolf Hitler, by proxy, and Benito Mussolini, in person, advanced their plans today for domination of Europe and Africa, axis sources indicated after German Foreign Minister Joachim von Ribbentrop and Il Duce held their second consultation in two days.

A division of Africa in which Spain would get part of French Morocco for supporting Germany and Italy in the war—perhaps by serving as an additional base of operations against such British bastions as Gibraltar—was believed in foreign circles to have been the main topic of conversation.

The visiting foreign minister and Mussolini conversed for about an hour this afternoon at Palazzo Venezia. A German source said Von Ribbentrop intended to return to Berlin tomorrow.

"Annihilation" of British Empire.

Speculation on the tenor of the Italian-German talks was based largely on German reports in Italian newspapers.

The Fascist press left it to its Berlin correspondents to report the Rome conference. They wrote that a new arrangement for both Europe and Africa would have to be completed after "final and total" annihilation of the British empire.

L'Avvenire, a Rome newspaper, indicated that the conferees also discussed a possible carving up of Greece, which, with Turkey, is strongly under British influence.

NEWS SUMMARY

of The Tribune [And Historical Scrap Book.]

Saturday, September 21, 1940.

War Situation

BERLIN—Nazis say Africa must be under control of axis. Page 1.

DOVER—Bombers blast vital German "invasion arteries." Page 4.

LONDON—German planes raid city twice during night. Page 4.

NEW YORK—Reports German invasion tests stir army mutiny. Page 4.

VICHY—France faces lean diet under strict rationing. Page 4.

CAIRO—British bomb Italians in desert town for four hours. Page 5.

DOMESTIC.

Heir, 3, kidnaped; parents ready to pay $100,000 ransom. Page 1.

Slain choir singer's body found in reservoir. Page 3.

Willkie hammers third term at eight California stops. Page 7.

President uses class antagonism to slap at Willkie. Page 8.

LOCAL.

Gangland rule of building union described by payoff man. Page 1.

Bank employés trace $1,714,000 to gamblers in Johnson trial. Page 3.

Court cuts pay of bartender union officers. Page 3.

National Guard organizations spur recruiting campaigns. Page 7.

Senator McNary to address G. O. P rally today in Aurora. Page 11.

Deaths and obituaries. Page 20.

WASHINGTON.

United States army wants to be prepared—with coffins! Page 1.

Senators believe America has secret pact with Britain on far east. Page 1.

SPORTS.

Tigers whip Indians, 6 to 5; take full game lead. Page 17.

White Sox lose night game in St. Louis, 7 to 6. Page 17.

Fearless Cubs challenge Sox to city series. Page 17.

Packers should be excited, but they just yawn. Page 17.

Two stake events feature Hawthorne card today. Page 18.

EDITORIALS.

The State Department Campaign Corps; Britain as a State in Our Union; Farewell to Willie; Among Those Present. Page 10.

FEATURES.

Crossword puzzle. Page 2.

News of society. Page 13.

Looking at Hollywood. Page 13.

Front Views and Profiles. Page 13.

Movie review. Page 13.

Radio programs. Page 20.

Day by Day on the Farm. Page 23.

COMMERCE AND FINANCE.

Illinois gets big powder plant and vast ammunition order. Page 21.

Industry to build more plants for armament work. Page 21.

Chicago department store sales jump 25 per cent last week. Page 21.

New Chevrolet is roomier and has more powerful engine. Page 21.

Loft, Inc., reports profit against loss last year due to Pepsi Cola dividends. Page 21.

Arnold indicates lumber trade is next antitrust suit target. Page 23.

Want Ad index. Page 24.

THE WEATHER

SATURDAY, SEPTEMBER 21, 1940.

U. S. Weather Bureau Report. [Chicago daylight time.]

Sunrise, 6:36; sunset, 6:50. Moon rises at 9:38 p. m. Jupiter, Saturn, and Venus are morning stars.

CHICAGO AND VICINITY: Partly cloudy and warm Saturday becoming cooler in late afternoon and at night; Sunday partly cloudy and cooler, possibly a few scattered light showers; moderate southwesterly winds becoming north and northeast.

ILLINOIS: Fair in south, partly cloudy in north Saturday and Sunday with a few scattered light showers in extreme north cooler in extreme north Saturday night and Sunday.

TEMPERATURES IN CHICAGO.

For 24 hours ended at 2 a. m. Sept. 21.

3 a.m...72	9 a.m..72	3 p.m...89	9 p.m..84
4 a.m...70	10 a.m..77	4 p.m...89	10 p.m..83
5 a.m...70	11 a.m..83	5 p.m...87	11 p.m..82
6 a.m...69	Noon....87	6 p.m...86	Midn't..81
7 a.m..†68	1 p.m..88	7 p.m...83	1 a.m. 80
8 a.m...68	2 p.m.*90	8 p.m..‡85	2 a.m..79

*Highest. †Lowest. ‡Unofficial, 8 p.m.-2 a.m.

For 24 hours ended 7:30 p. m. Sept. 20.

Mean temperature, 79 degrees; normal, 64 degrees; September deficiency, 12 degrees; deficiency since Jan. 1, 370 degrees.

Precipitation, none; total since Sept. 1, .02 of an inch; September deficiency, 2.11 inches; total since Jan. 1, 19.45 inches; deficiency since Jan. 1, 5.51 inches.

Relative humidity, 7:30 a. m., 74; 7:30 p. m., 49.

Highest wind velocity, 17 miles an hour from the southwest at 2:30 p. m.

Ragweed pollen count, 46 granules per cubic yard for 24 hours ended 3 p. m. Sept. 20.

[Detailed weather report on page 22.]

Total average net paid circulation

AUGUST 1940

DAILY in excess of 1,000,000

THE CHICAGO TRIBUNE

GANGLAND RULE OF UNION TOLD BY PAY-OFF MAN

Puts Scalise 3 Year Take at $310,000.

Three new disclosures concerning the election and thieving rule of George Scalise, Brooklyn pander, over the Building Service Employés' International union were made yesterday to the grand jury and to aids of State's Attorney Courtney. Scalise is now under conviction in New York for theft and forgery.

Paul B. David.

The grand jury witness was Paul B. David, secretary-treasurer of the union, who had been in fear of his life and hiding for weeks. He surrendered only after Courtney had threatened to indict him.

High points of his inside story were:

1. Scalise in less than three years personally took $310,000 from the union funds—$118,000 of which he stole thru dummy accounts on the books.

2. Thomas J. Burke, now first vice president of the international union, was an "inseparable companion" of Scalise, who in turn was allied with gangsters of the old Capone crew.

3. Judge Oscar Nelson of the Superior court, Republican nominee for state's attorney, was present at Scalise's election and presented Scalise's name to the others present as that of the man who had been agreed on as a compromise candidate.

Nelson Denies Charges.

When Judge Nelson, informed of David's allegations, denied that he was ever at the meeting or had anything to do with the election of Scalise, the state's attorney's office produced a photostatic copy of the minutes of the meeting of the union executive board of April 30, 1937.

This copy purported to show that Judge Nelson was present and that the meeting was called for the specific purpose of electing a general president of the union. It also contained a copy of Scalise's speech of acceptance.

Judge Nelson thereupon declared that if there were any such photostatic copies they were "manufactured" and were being made public now for political purposes by Courtney, who is his opponent in the coming election. [The text of the judge's statement will be found on page 2, with a reproduction of a portion of the photostat.]

Tie in Gang Link.

Courtney's office also released last night several pages of testimony given in Scalise's New York trial, by one Izzy Schwartz. Schwartz was a bodyguard of Scalise and his testimony tended to show that Scalise was in alliance with notorious gangsters here and secured their support in his candidacy for the union leadership.

Among those mentioned as having a part in the Chicago conferences which preceded Scalise's election to the presidency of the international union were Burke, Mike Carrozzo,

[Continued on page 2, column 3.]

15 ENTHUSIASTIC CCC BOYS APPEAR IN BODY TO JOIN COAST GUARD

Fifteen CCC enrollees, from 18 to 22 years old, appeared in a body yesterday at the coast guard recruiting headquarters in the United States courthouse. All sought to enlist, explaining that enthusiastic letters from CCC friends who had joined the coast guard had influenced their decision, as had coast guard movies they had seen in the Skokie valley CCC camp near Glenview. Chief Boatswain Lee R. Scott, in charge of recruiting, took their applications. He said the coast guard had been more active than other services in seeking recruits in the CCC.

THE INDISPENSABLE MAN, OR A NATION DOOMED

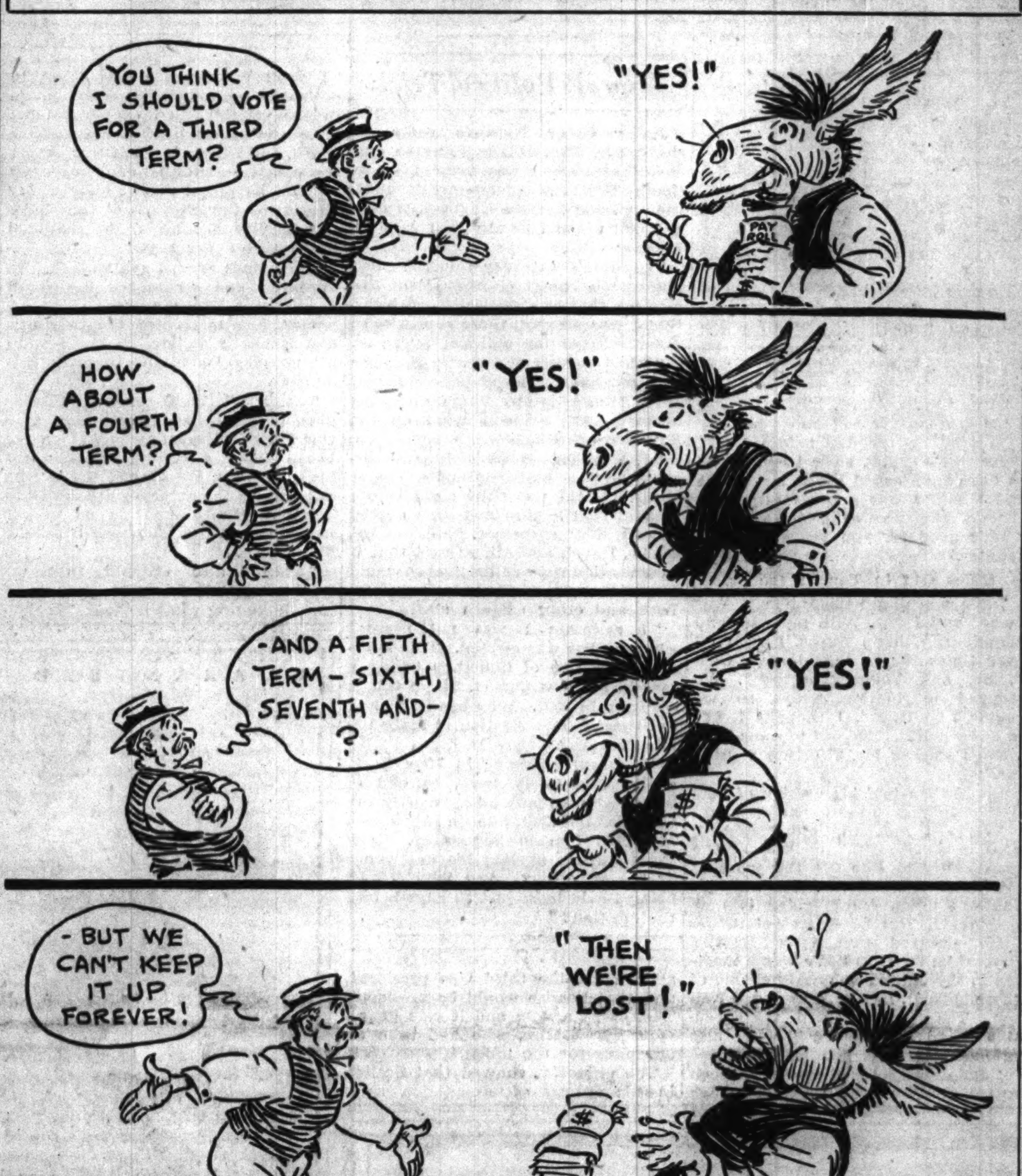

Hint U. S.-British Far East Pact

BY CHESLY MANLY.

[Chicago Tribune Press Service.]

Washington, D. C., Sept. 20.—Members of the senate foreign relations committee expressed the conviction today that the Roosevelt administration has committed the United States to a military alliance with Great Britain respecting not only the western hemisphere bu the far east.

"The foreign relations committee members based this opinion upon revelations by British authorities in Washington and American sources in London concerning arrangements for the United States to police the Pacific while the British fleet is engaged in the Mediterranean and home waters. British authorities have confirmed reports that the understanding between the two governments embraces the possible use by the United States fleet of the big British naval base at Singapore.

Relations Approach Crisis.

Meanwhile relations between the United States and Japan are rapidly approaching a crisis, in the opinion of informed foreign relations committee senators. The belief that the administration is planning some new move to restrain Japan from sending troops into French Indo-China was expressed in official quarters today.

Press dispatches say that after a day of crisis in which negotiations were broken off, the conference in Hanoi, Indo-China, between officials of the French colony and a Japanese military mission was resumed late tonight when Japan modified its demands for "limited" military facilities.

[Story on French-Japanese negotiations on Indo-China on page 5.]

Hull Has Nothing New.

On Sept. 3, Secretary of State Cordell Hull took cognizance of press reports that Japan had made similar but less drastic demands and issued a formal statement warning the Japanese to keep hands off French Indo-China. The statement also reiterated previous warnings to respect the status quo of the Dutch East Indies.

At his press conference today Hull said he had no information concerning Japan's reported new demands to French Indo-China. He said the situation in the far east is confused and nebulous.

When asked about his conversations with Lord Lothian, the British ambassador, and Richard G. Casey, the Australian minister, Hull denied there had been any negotiations but said there had been a full and free exchange of information on all phases of international questions.

What the administration would do if Japan should ignore its warnings and "measures short of war" was a question uppermost in the minds of senators on the foreign relations committee. The administration already has placed an embargo on exporting aviation gasoline to Japan.

Eventual Action Unforeseen.

If Japan should seize bases in French Indo-China and proceed to attack the Dutch East Indies, the administration presumably would retaliate by placing an embargo on steel, scrap metal, and other war materials which Japan obtains from the United States. What would happen if Japan retaliated by stopping the shipment of rubber and tin to the United States from the Dutch East Indies is a question to which no official answer is forthcoming.

Joint Bases Considered.

The conversations between the United States and Great Britain also are said to involve the joint use of American and British naval bases in the western hemisphere. The recent agreement exchanging 50 American destroyers for air and naval bases in British western hemisphere possessions involved a pledge by the British government not to sink or surrender its fleet, but to send it overseas for the defense of other parts of the empire, if the waters of the British Isles become untenable.

Japs Fire on British

LONDON, Sept. 20 (AP).—A Reuters [British news agency] dispatch from Shanghai today said the 593 ton British steamer Marie Moller was struck by a shell fired from a Japanese warship as the vessel lay at anchor in the Yangtze delta port of Haimen. The agency said the steamer left but was detained outside the harbor by the Japanese.

Elliott Roosevelt Seeks Air Corps Commission

Washington, D. C., Sept. 20 [Special].—Elliott Roosevelt, 29 years old, second son of the President, is seeking a commission in the army air corps reserve with a rank no higher than captain, it was learned tonight. Young Roosevelt went directly to Gen. George C. Marshall, army chief of staff, to apply for a commission It is believed Elliott will receive the commission if he passes the physical examination. He has had no military experience and is not an aviator. If commissioned, he would not be subject to the draft.

Army Wants to Be Ready —with Coffins!

BY WILLIAM STRAND.

[Chicago Tribune Press Service.]

Washington, D. C., Sept. 20.—Along with all the other commodities that an army needs, the war department is making a careful survey of the coffin supply in the United States and the coffin manufacturing facilities. This was learned today following a board meeting of the Advertising Funeral Directors of America earlier in the week.

T. Robert Walmsley, manager of the National Casket company, said the army survey, which has been in progress for the last three years, has recently been speeded up.

Just One of 7,300 Items.

A spokesman close to the army command insisted that the survey is merely routine military procedure. The army, this person said, regularly makes studies of the facilities for producing 7,300 different items, including coffins, which might be necessary in time of emergency.

"We keep a watch on the production of coffins, the same as we do armor plate, airplanes, guns, and other materials of war," the spokesman declared. "After all, if you have one million men under arms, even in peacetime, you are going to have some casualties.

Shovels Illustrate Point.

"Then, too, when you have an army, you have to figure it's going to fight some day. Fighting means casualties and casualties call for coffins. We'd be in terrible shape if we had 150,000 men killed in battle and nothing to bury them in.

"It's like shovels. Ordinarily you can get all the shovels you want. But suppose you had to have several thousand at a certain point in 24 hours. You'd have to know ahead of time where you could get them. We survey everything from armor plate to underwear."

Torpedoed by a U-Boat, British Steamer Reports

New York, Sept. 20 (AP).—Mackay radio said tonight it had intercepted a message reporting the British steamer Elmbank had been "chased by an enemy submarine and torpedoed" at a point approximately 600 miles due west of the Irish coast. Lloyd's register of shipping lists the Elmbank as a 420 foot, 5,156 ton vessel owned by the Bank Line, Ltd.

PARENTS OF HEIR READY TO PAY RANSOM DEMAND

ABDUCTOR'S NOTE

San Francisco, Cal., Sept. 20 [Special].—The text of the note left by Marc de Tristan's kidnaper follows:

"We are presenting to you a very unsocial matter—however, don't be unduly alarmed.

"We suggest you study our note quietly, remain calm, and do not act on the impulse of the moment. Wait until you understand the situation clearly.

"We assure you that your child is perfectly safe with us and, of course, will be returned to you in due time—you are dealing with intelligent and enlightened people and you needn't fear an unjustifiable act on our part—on the contrary—our little captive [guest, rather] will be most charmingly treated while in our care and shall enjoy every consideration for physical and mental comfort.

Supervision Is Assured.

"Your child's supervision has been carefully selected in advance and we are certain this little interlude will not leave any unpleasant memories or impressions for the future.

"We have approached you in a conversational tone and we hope you will appreciate and preserve this friendly spirit, and in the absence of irritation and excitement the early and satisfactory solution of this problem is well assured.

"We insist on absolute silence and privacy on your part. We cannot tolerate any meddling in this matter and in your own interest we must warn you against any attempt to communicate with any law enforcement agency either federal or private—their activities could not possibly escape our attention, much less be of any benefit either to you or your child.

"We Mean Business."

"But their opposition would certainly create a complicated and dangerous situation — the negative or fatal result of their interferences are too well known to deserve comment—coöperate with us—it is your best protection.

"We trust you will remain cool and collected and yet at the same time realize the seriousness of the situation—do not be confused by our politeness. We entertain no illusion about the consequences of our profession—we mean business—make no mistake about that—and we want results.

"We hesitate to suggest but should, as a result of interference, our position become untentable, it will be difficult to control this matter and we could not resume any further responsibility—we have absolutely no desire to make your loss irreplaceable, nor is it profitable for us to abandon this case—however the responsibility would rest entirely with our opposition.

Demands Set Forth.

"We hope we have made ourself clear—

"A—We demand one hundred thousand [$100,000] dollars for the release of your child payable in fives [5] tens [10] and twenties [20]—secure money leisurely at your convenience. Avoid attention—you have ample time.

"B—We will not accept—treated—marked—or otherwise conspicuous money—acceptance of money at our discretion—avoid complications.

"C—We will return your child directly to your residence within four [4] days after receipt of payment—note money will be exchanged first.

"D—We suggest you retain the enclosed piece of cardboard—the missing insert is our identification—at time of payment—a duplicate of white paper will be found in each of our future letters—it is not necessary that you take any one into confidence regards this matter, and our simple and positive form of contact will be explained later.

Orders Newspaper Ad.

"E—We assume that you are willing to meet our demands—if this assumption is correct you may place the advertisment listed below in the automobile section of the San Francisco Examiner.

"[Lincoln Zephyr—four door de luxe sedan. Radio. Many extras. Beautiful light gray finish. $845. Cash only. Box [insert number] ex.

"The ad is a medium only—ignore inquiries—the insertion of ad is only step required at present—as soon as ad appears you will receive further instructions—do not attempt to communicate with us thru other channels.

"Wait until you have received our next letter. We once more give you our assurance your child will at all times be under the most charming and generous supervision.

"Unconventional Eccentric."

Boy, 3, Seized from Nurse Near Home in California.

(Pictures on back page.)

San Francisco, Cal., Sept. 20 [Special].—A curly haired boy of 3 years, the son of a count and an heir of two great fortunes, was kidnaped today by a swarthy man who, at the point of a gun, pulled the child away from his nurse and dropped a note demanding $100,000 ransom.

Arrow locates scene of kidnaping.

The boy's parents announced tonight their willingness to pay the ransom. They asked federal agents and local authorities, who learned of the ransom demand before the family, to withdraw so the abductor would have every opportunity of communication. At the same time law enforcement authorities said they were withdrawing temporarily from the case. Newsmen also complied with the request.

Seized Near Palatial Home.

The victim of the first major kidnaping in the country in nearly a year and a half is Marc de Tristan, son of Count and Countess Marc de Tristan, the former of French noble lineage. The abduction took place near their palatial home in suburban Hillsborough, a few miles south of here, one of the most exclusive residential districts of the San Francisco peninsula.

The countess, the former Jane Christenson, is a daughter of Mrs. Louis S. Cates of New York. Mr. Cates is president of the huge copper corporation, Phelps Dodge. The countess' father was the late Edwin Christenson, wealthy logging operator. Her brothers, Edwin and Charles Christenson, are members of a big timber firm, Sudden & Christenson.

Note's Language Eloquent.

After reading the 600 word ransom note, detectives declared the kidnaper was undoubtedly well educated and intelligent. The long letter was couched in correctly phrased, grammatical, and almost eloquent language, contrasting with the usual misspelled kidnap demand. But the courteous wording did not hide the kidnaper's threat of death in his warning to the family not to court an "irreplaceable loss."

The little boy was walking with his nurse, Miss Mary Foley, 50 years old, near the De Tristan home when the kidnaper approached in an automobile. The nurse, who had taken care of the child since his birth, said the man stopped the car, got out, and asked pleasantly:

"Is this the De Tristan child?"

When Miss Foley replied in the affirmative, the man suddenly seized her wrist and grabbed the child. She screamed and scuffled with him as he brandished a revolver and tried to pull away. Finally he knocked the nurse down and carried the boy to his car.

Gardener Gives Chase.

A Negro gardener, Albert Williams, who had witnessed the abduction, jumped into his car and pursued the kidnaper's machine. But as he approached, the man threatened him with his revolver and motioned him away.

Another gardener, Noah H. Powers, who was sprinkling a lawn across the street at the time of the abduction, gave police what was called a "good" description of the kidnaper.

Willams, in his excitement, almost collided with a car driven by Miss Jane Oswald, daughter of a Hillsborough building contractor, who was attracted to the scene by Miss Foley's screams.

When the kidnap car had disappeared, Miss Oswald went to the side of the nurse and found the ransom note on the ground at the scene of the struggle. Also lying there was the kidnaper's hat, one of the few clews in the case.

The middle aged nurse, cut and bruised in the tussle, stumbled into the De Tristan home carrying the hat. Dazedly she told the family the shocking news.

Meanwhile, Miss Oswald took the

note to Special Police Officer Charles Paice. Hillsborough police and agents of the federal bureau of investigation consequently were informed of its contents before the De Tristan family knew of its existence.

Warns on Interference.

The note referred to the little captive as the kidnaper's "guest" and said he would be "most charmingly treated." It advised the family to remain calm inasmuch as they were dealing with "intelligent and enlightened people" but warned that no interference by law enforcement agencies would be tolerated.

The steel fist in a silk glove was indicated by the kidnaper's admission that he entertained no illusions about the consequences of his act and that altho "we have no desire to make your loss irreplaceable" the matter would be difficult to control if interference makes "our position untenable."

The child's return to his home was promised within four days after the $100,000 had been paid. The money, the note said, was to be in used and unmarked bills in denominations of $5, $10, and $20. It stipulated that acquiescence with the demand be signified by placing a quoted advertisment in the automobiles for sale columns of a San Francisco newspaper.

Contact Sign Given.

As a means of identification, the note's envelope contained a piece of irregularly cut cardboard, which the kidnaper indicated would fit with another piece to be presented when contact was made. The note was signed "Unconventional Eccentric."

The identification plan and signature recalled those used in other kidnapings. In the abduction of the baby of Col. Charles A. Lindbergh in 1932 the signature of the ransom note was composed of red and blue, with holes punched at certain points. The kidnapers of George Philip Weyerhaeuser, young heir to a lumber fortune taken from Tacoma, Wash., in 1933, signed their missive "Egoist Egoist."

Altho the De Tristan kidnap note used the plural "we," authorities said they were not certain that more than one person was involved. It was first reported two men took part in the abduction, one remaining in the car, but witnesses said later they were uncertain whether there was a second man.

Abductor Is Described.

The man who took the boy was described as about 50 years old, of swarthy complexion, and with a large hooked nose. Police said he probably was of a southern European nationality.

The kidnap car was a black 1936 Ford coach. It bore California license plates, the first figures of which were 6-E. The state department of motor vehicles checked thru almost 10,000 licenses beginning with that prefix. Four pairs of 6-E plates were listed as stolen.

Within a short time after the kidnaping became known the entire police facilities of the populous San Francisco and peninsula area were mobilized for search. A blockade was quickly thrown about the city, guards being placed at every road and at the approach of every bridge. Federal agents hurriedly installed a special telephone line in the De Tristan house and began questioning witnesses.

Crime Talk Interrupted.

Nat J. Pieper, head of the San Francisco office of J. Edgar Hoover's federal bureau of investigation, was making a speech before the Commonwealth club on the subject of kidnaping when he was notified of the crime. He had just told his audience that "the crimes of kidnaping and bank robbing have been practically obliterated from the American scene." He interrupted his talk and sped to the De Tristan home.

However, the federal agents, along with other authorities, were asked to leave the vicinity of the home tonight. The request was contained in a statement by Cates, wealthy stepfather of Countess De Tristan, in announcing the family would meet the kidnaper's ransom demands.

"We have requested all law enforcement agencies to withhold any action in this case until we have complied with any and all requests of the man who has our child," Cates said, speaking in behalf of the parents.

Eager to Meet Demands.

"We wish to comply with any and all demands of the men and will do so. So far, all law enforcement officials have agreed to comply with our requests and we are ready to meet all demands of the man.

"In kindness to us, we believe that everybody should withdraw from the vicinity of our home to give the person holding the boy every opportunity to communicate with us. We appreciate the problems of the press and wish to coöperate with them. However, in the interest of the child, we ask the coöperation of the press in withdrawing."

Mrs. Cates, grandmother of the little kidnap victim, was at the home when he was taken. Cates was on his way here from New York. He lives in Greenwich, Conn.

The De Tristans were married in 1935 in a brilliant society wedding. The kidnap victim is their only child.

Calls Off G-Men

(Story starts on page 1.)

Louis S. Cates, stepfather of mother of kidnaped Marc de Tristan, who appealed to law enforcement agencies to give the abductor a chance to negotiate with the family.

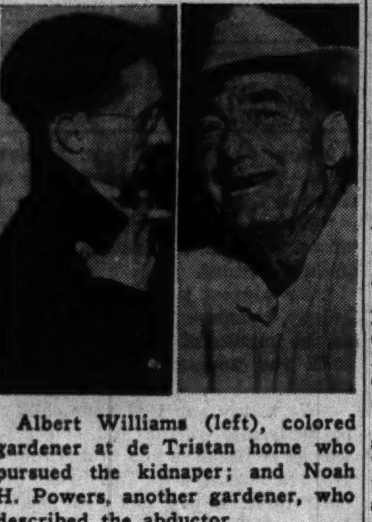

Albert Williams (left), colored gardener at de Tristan home who pursued the kidnaper; and Noah H. Powers, another gardener, who described the abductor.

WM. E. MALONEY, PAL OF CARROZZO, MADE UNION HEAD

William E. Maloney, associate of the late Mike Carrozzo, has been elected president of the International Union of Operating Engineers, succeeding John Possehl, who died in Washington, D. C., last Saturday. Maloney is 56 years old. He was chosen by the union's executive board at a meeting in Washington Thursday.

He was indicted last June 24 with Carrozzo and eight other union officials on federal charges of violating the Sherman antitrust act. The specific charge was conspiracy to restrain the use of ready mixed concrete in the Chicago area.

The new union chief has, for half of his 17 years in Chicago, been business agent for local 150 of the organization. Since 1931 he has been a vice president of the International.

GANGLAND'S RULE OF UNION TOLD BY PAYOFF MAN

3 Year Take of Scalise Put at $310,000.

[Continued from first page.]

czar of the street unions, who died Aug. 4; Frank Diamond, one-time chauffeur and brother-in-law of Al Capone, and Charles Fiaschette, another mobster and Capone relative.

State's Attorney Courtney last night called the David disclosures additional chapters in "the sordid story of how racketeers moved in on this big union and its subsidiaries, and looted them of funds gathered from the wages of scrubwomen, janitors, and other building employés." Courtney has pledged a full investigation before the grand jury.

Appears on Crutches.

David, who is suffering with an ailment of the blood vessels known as Buerger's disease, appeared at the prosecutor's office on crutches. He was interviewed by Courtney's first assistant, Wilbert F. Crowley, and William Crawford, assistant state's attorney, before being taken before the grand jury.

He said he was under treatment in Rochester, Minn., when he learned Courtney had threatened to indict him unless he returned at once. He expressed a willingness to tell all he knew.

"I was in St. Anne's hospital under a physician's care last May," he said. "On May 24, the day before I left, there was a call. A voice I recognized as Carrozzo's asked about my health and I said I was doing pretty well. 'Kiddo,' the voice said, 'if you know what's good for you get out of the country.'

Hides Out in Tourist Camps.

"The warning looked like it was meant and I left. With my wife and chauffeur, William Burns, I went all over the west; to Washington, California, and Yellowstone park. We stopped in tourist camps so we couldn't be traced. I thought I was in danger. But I decided to come back when I learned Mr. Courtney wanted me."

David then told his version of how Scalise took over the union.

"Jerry Horan, the old president, died in April, 1937," he said. "The man really in line for the job was William McFetridge, head of the Flat Janitors union [McFetridge is now president]. But he didn't get it."

He asserted that after Horan's funeral on April 30 there was a meeting in the union headquarters. One of those present, he said, was Judge Nelson. The six members of the executive board and a stenographer also attended, he averred.

"Judge Nelson said there had been a compromise between McFetridge and Burke, the third vice president, and that Scalise would be president. There was a vote and it was unanimous for Scalise, who had been an organizer for the union."

The photostat showed that Scalise, in his speech of acceptance, said:

"I shall put forth every effort to build the largest international union in the country. Of course I must have the support of the executive board, and I feel confident that before the next international convention we will all be proud of our efforts. My efforts for the progress of the Building Service Employés' International union will never stop."

A few days later, David said, Scalise appeared and announced he would need about $2,000 a month for expenses, and instructed the treasurer and Kenneth Ashley, bookkeeper, to set up phony accounts to cover this amount.

"At first," David related, "Scalise gave us names for the accounts. One was Frank Diamond, who was on the books under a code designation for $400 a month. We cashed the checks and handed the currency demanded to Scalise. Finally he told us to get names out of the telephone book—he didn't care.

"Scalise also ordered that we render accurate financial accounts to him, including what he took. Including his salary of $20,000 a year and legitimate expenses, I estimate that he got $5,000 a month thru 1937 and $10,000 a month after that until March, 1940. Late in 1939 he told us he would give up the system of phony accounts and draw his extra compensation under the heading of legal expenses."

David asserted that Burke was an almost inseparable companion of Scalise and accompanied him wherever he went. Mathew Taylor, president of a subsidiary union, the Chicago Elevator Operators and Starters, declared in a deathbed statement in August that he had been forced to pay $30,000 thru Burke to "the mob" as the price of his own life. Burke has denied this, and professed to know nothing of Scalise's treasury looting.

It was the Taylor charges that set of Courtney's broad investigation of both unions. One of David's disclosures was that while the international supposedly had no business agents, Diamond and others were so designated altho they did no work.

The treasurer also said that Scalise even before achieving the presidency had collected $2,400 a month as an organizer. He said he had protested this, but that Horan would not change his pay—50 per cent of the initiation fees and the per capita tax levied on the new members he brought in

The Move to Control.

Portions of the testimony of Schwartz about gang dealings with Scalise and his union associates follow. This information was taken from the record of the trial of Scalise in New York.

After saying that Scalise spoke of getting in touch with "people" in Chicago to determine whether he could get the union presidency, Schwartz testified:

Q.—What people? A.—The mob out there.

Q.—Which mob? A.—The mob out there in Chicago.

Schwartz said he and Scalise came to Chicago before Horan's death and stopped in the Bismarck hotel. They went to the hospital, where Scalise saw Burke.

Q.—What was said? A.—The question then was who was going to be general president. Burke was telling him [Scalise] he was going to be in line for it, and we understood McFetridge was running for it. Being first vice president, we thought he was going to claim it.

Later, the witness said, there was a dinner in the Capri restaurant on North Clark street.

Q.—Who did you go to the restaurant with? A.—Burke, Scalise, and myself.

Q.—And who sat around the table conferring on that occasion? A.—There was Burke, Tom Burke; Scalise, myself, there was Frank Diamond, Fiaschette and Mike Carrozzo.

Q.—Did the defendant, Scalise, tell you who these people were. A.—He told me they were the fellows from the mob in Chicago.

Courtney ordered that David, like Ashley, be kept in protective custody and accompanied by a policeman, so he will be available for questioning.

Nelson Recorded at Scalise Election

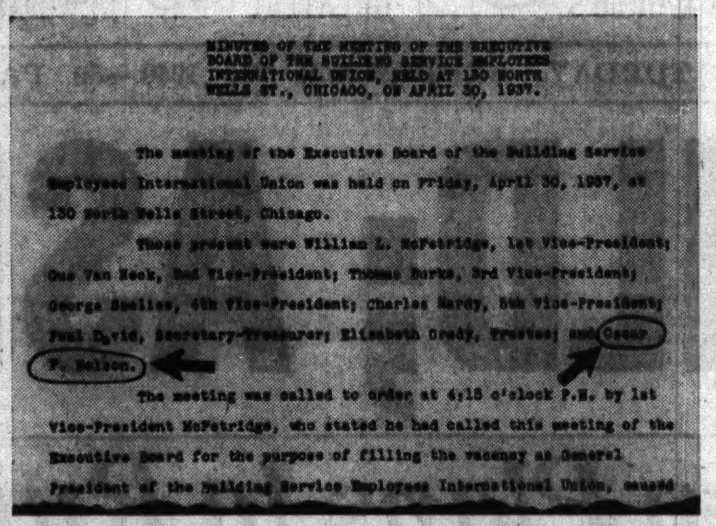

MINUTES OF THE MEETING OF THE EXECUTIVE BOARD OF THE BUILDING SERVICE EMPLOYEES INTERNATIONAL UNION, HELD AT 130 NORTH WELLS ST., CHICAGO, ON APRIL 30, 1937.

The meeting of the Executive Board of the Building Service Employees International Union was held on Friday, April 30, 1937, at 130 North Wells Street, Chicago.

Those present were William L. McFetridge, 1st Vice-President; Gus Van Heck, 2nd Vice-President; Thomas Burke, 3rd Vice-President; George Scalise, 4th Vice-President; Charles Hardy, 5th Vice-President; Paul David, Secretary-Treasurer; Elizabeth Grady, Trustee; and Oscar F. Nelson.

The meeting was called to order at 4:15 o'clock P.M. by 1st Vice-President McFetridge, who stated he had called this meeting of the Executive Board for the purpose of filling the vacancy as General President of the Building Service Employees International Union, caused

Reproduction of part of minutes from meeting of officials of Building Service Employes International union at which George Scalise was elected president. This part of the minutes, given out by State's Attorney Courtney, records Judge Oscar F. Nelson as among those present at the meeting. Nelson denied last night that he had attended the meeting.

Charges Political Trick

Judge Oscar Nelson's reply to charges by Paul B. David, union official, that Nelson was present when George Scalise was made president of the Building Service Employés International union [see story on page 1] follows:

"If State's Attorney Courtney has photostatic copies of minutes of the meeting that elected Scalise, showing that I was present, those copies were manufactured for political purposes.

"I had no vote or voice in the election of Scalise. I did not represent Jerry Horan or any union after December, 1935, when I went on the Superior court bench.

"I attended Horan's funeral because he was my friend and a former client. At the wake the night before I heard that Scalise had been agreed on as his successor. McFetridge, Burke, David, and others said that if a convention were called Scalise would control because of the vote from New York and other eastern states.

"I reiterate I was not present when Scalise was elected. This is another instance of Courtney trying a case in the newspapers. These things occurred in 1937. Why has he waited until just before election to make unfair charges?

"Prosecutor Dewey in New York, a thousand miles away, learned of Scalise's manipulations, mostly in Chicago, indicted him in April and convicted him in September. How can Courtney explain his negligence in the situation? And why did he bring David back just 50 days before the election?"

OCEAN VESSEL MOVEMENTS.

Arrived.	At.	From.
Exeter	New York	Lisbon
Sailed.	From.	For.
Exochorda	Lisbon	New York

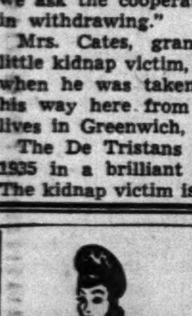

SALE
FUR JACKET COSTUME SUITS
Special Group Price
Now $38
LEEDS, Inc.
222 North Michigan Ave.
½ Block North of Lake St.

Chicago Daily Tribune
THE WORLD'S GREATEST NEWSPAPER

Vol. XCIX. Saturday, September 21. No. 228.

Published daily except Sunday at Tribune Tower, 435 North Michigan avenue, Chicago, Illinois.

The Tribune company, publishers.

MAIL SUBSCRIPTION PRICES.

Mail subscription prices in Illinois [outside Chicago], Indiana, Iowa, Michigan, and Wisconsin: Daily Tribune only, $5.00 per year; with Sunday Tribune $12.50 per year.

Zones 3 and 4 in states other than Illinois, Indiana, Iowa, Michigan and Wisconsin: Daily Tribune only, $7.50 per year; with Sunday Tribune, $15.00 per year.

Zones 5, 6, 7, and 8, inclusive, Canada, Mexico: Daily Tribune only, $12.00 per year; with Sunday Tribune, $19.50 per year.

Foreign: Daily Tribune only, $25.00 per year; with Sunday Tribune, $42.00 per year.

Entered as second class matter, May 14, 1903, at postoffice at Chicago under the act of March 3, 1879.

$50 and $55
BRUCEWOOD 3-PIECE SUITS
luxuriously furred with wolf or raccoon
$39.95
Heaping measures of luxury furs—heaping measures of style in the new flared swagger coat—longer torso jacket and new swing skirts—and an extra heaping measure of value
Black, brown, teal green, wine, with wolf collars—also tweeds with raccoon—sizes 12 to 20 and 9 to 17—7th floor
LINED WITH LUSTROUS EARL-GLO RAYON
Maurice L Rothschild
State at Jackson

GUARANTEED SATISFACTION

BRUCEWOOD
dress-of-the-week
$17.95
Your new dresses must follow the straight and narrow. So Brucewood tucks the skirt and gives it a graceful flare to make you look as slender as a rose stem. Then priced it at $17.95 to give you a world of value
In black cherry, black, cinnamon and aviator blue—sizes 12 to 20—7th floor
MAURICE L ROTHSCHILD
State at Jackson

GUARANTEED SATISFACTION

BRUCEWOOD SHOES
they're marvels for style
$6.75
You'll wonder how we get so much brisk style into these fashion-alert shoes. But you'll wonder still more how we can get so much superb lasting quality into them at $6.75. They're marvels—that's all there is to it
Other shoes to $10.75—7th floor
2 hours free parking at Palmer House garage, Quincy near State, with every purchase of $1 or more
MAURICE L ROTHSCHILD
State at Jackson

O-G YOUTHIES!
For campus... class... and town wear!
O-G Black or Brown Suede Oxfords with smart Alligator Calf Trimming. $3.95
O-G Brown and White Saddle Oxfords. $3.95
O-G unlined Brown Norwegian Calf...wedge crepe soles. $3.95
O-G Black or Brown Suede with Black or Brown Alligator Calf Saddles. $3.95
O-G Youthies are truly America's smartest shoes for America's smartest girls! Designed especially for school and college girls!
Choosing O-G Youthies is a big help to the family budget... their splendid value vies with their extraordinary smartness!
SPECIALLY PRICED
$3.95
Quality of $5.50 Shoes
SIZES UP TO 10
Expert fitters assure complete satisfaction
Charge purchases made now will be placed on October accounts... payable in November
O-G charge accounts are easily opened in any O-G store, or by telephone or mail
O'CONNOR & GOLDBERG
205 STATE ST., South, at Adams 59 MADISON ST., West, near Dearborn
4616 SHERIDAN ROAD 6348 HALSTED ST., SOUTH 4040 W. MADISON ST.
3300 LAWRENCE AVE. 3225 ROOSEVELT ROAD 1255 MILWAUKEE AVE.
835 63RD STREET, EAST 2748 MILWAUKEE AVE.
O-G Shoes in his advertisement not available at 23 Madison, East
O-G STORES FOR WOMEN OPEN TUESDAY, THURSDAY AND SATURDAY NIGHTS

CROSSWORD PUZZLE

HORIZONTAL

1. Good-sized portion
5. Mechanical man
10. Branched diagram
14. Effluvium
15. Dodge
16. Ghostlike
17. Prison (slang)
18. Sells
19. Shock
20. Encourage
22. Asiatic wastelands
24. Electrified particle
25. Unwell
26. Vary from normal
30. Sociable
34. Hebrew measure
35. Beforehand
37. Swamp grass
38. Viscous substance
39. Deity
40. Choke
41. Ova
43. Change
45. Increase
46. Slow percolation
48. Feels compunction
50. Blackbird
51. Tropical fruit
52. Unappreciative person
56. Salt of citric acid
60. Run off
61. Malicious burning
63. Silkworm
64. Thought
65. Business
66. Metal containers
67. Viewed
68. Chemical compound
69. Surfeit

VERTICAL

1. Window framing
2. Stringed instrument
3. Part of an opera
4. Obstruction
5. Return of evil for evil
6. Oast
7. Forbid
8. Unequality
9. Bear witness
10. Member of ancient order
11. Harvest
12. Sea eagle
13. Looks over
21. Rocky peak
23. Sprite
26. Loves inordinately
27. Likeness
28. To be on the border
29. American bird
30. Artificial fly
31. Start
32. Smallest amount
33. Borders
36. Decay
42. Person of courage and fortitude
43. Stir
44. Something that purifies
45. Misses poignantly
47. Collection of information
49. Mark with little hollows
52. Wading bird
53. Knotlike part
54. Merriment
55. Makes a misstep
56. System of signals
57. Solo part
58. Color
59. Naturalness
62. Day of the week (abbr.).

PUZZLE OF FRIDAY, SEPTEMBER 20, SOLVED.

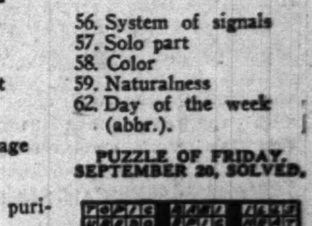

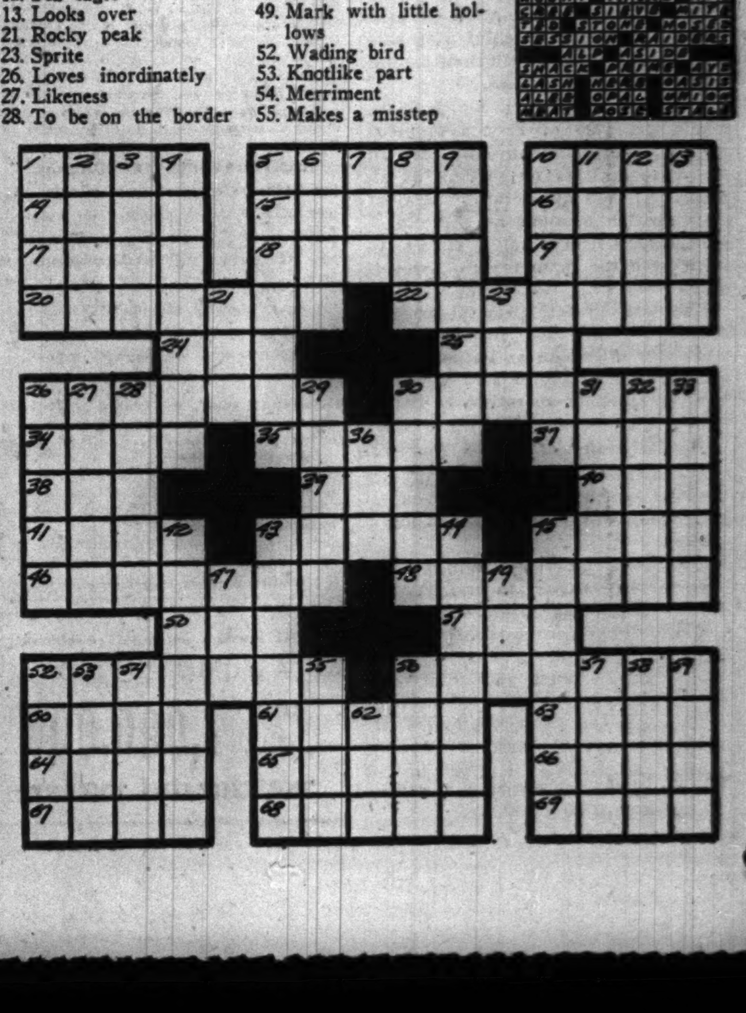

TRACE $1,714,000 TO GAMBLERS IN JOHNSON TRIAL

Bankers Tell of 'One Way Flow' of $100 Bills.

BY FRANK CIPRIANI.

Government prosecutors followed the trail of crisp, new $100 bills yesterday in the trial of William R. Johnson, reputed gambling boss, in Federal District court. Three different trails were followed. All ended allegedly in gambling house coffers and, with smaller bills, the money involved amounted to $1,714,000.

Johnson and eight other men are charged with conspiracy to evade the payment of $1,887,864 in income taxes from 1936 to 1939.

The core of the government's accusations is that Johnson owned 23 gambling houses and had a total income of more than $3,500,000. He denies all this. To show Johnson's alleged income the prosecution has presented evidence of gambling expenditures and other transactions running into big figures.

Four Bankers Tell Deals.

Yesterday witnesses representing three Chicago banks told of cash dealings, mostly in $100 bills.

Gus L. Nelson, vice president of the Central National bank, and Patrick Flanagan, a special paying teller there, testified about business dealings with the old Lawrence Avenue Currency exchange, reputed financial front for the gambling syndicate. Nelson identified records which showed that from July, 1938, to September, 1939, the bank cashed $1,289,000 in checks for the exchange.

That particular trail of cash was mostly in $100 bills, according to Flanagan. Almost every day, he said, he delivered from $3,000 to $5,000 to Stuart Solomon Brown, former operator of the currency exchange and a defendant in the case.

Exchange Old For New.

Hibbard Denning, special paying teller at the Northern Trust company, told of another trail of cash amounting to $340,000. Between 1936 and 1939, he said his department exchanged new bills for used ones for Jack Sommers, another defendant. One-third probably was in $100 bills, he estimated.

The third trail led from the North Shore National bank. In less than a month, from July 20 to Aug. 16, 1938, according to Arthur G. Baier, paying teller, he handed over to Brown $85,000 "mostly in $100 bills."

The government sought to show that no $100 bills passed from the gambling fraternity into the banks, suggesting that they followed a one way route into the pockets or vaults of gambling house operators. The defense contended that the new $100 bills were only "working money," easy to handle at gambling tables.

The fifth week of the trial will open Monday. The government is expected to wind up its case Wednesday.

HORNER SLIGHTLY IMPROVED, REGAN SAYS AFTER VISIT

First hand information to the effect that Gov. Henry Horner's condition is slightly improved came yesterday from State Adj. Gen. Lawrence V. Regan, who visited the governor last Monday at tthe latter's Winnetka summer home.

"Of course the governor is a sick man," said Gen. Regan. "He was in bed each time I saw him, but his mind was clear. He was weak, certainly. When I saw him in July the heat seemed to be bothering him, but last Monday was cooler, and the governor was sitting up in bed."

The governor will remain at the Winnetka place, 701 Sheridan road, at least thru this month. This was announced in August by the real estate firm that owns the lake front house.

Order Ontario and Quebec to Remain on Summer Time

OTTAWA, Ont., Sept. 20 (AP).—Ontario and Quebec municipalities which have been on daylight saving time during the summer months were ordered today by the government to continue daylight saving indefinitely. The step was designed to conserve electric power for industrial use.

Warn Pedestrians

Peggy Morris (left) and Frances Callahan look at one of new safety posters erected in downtown area.

Posters designed to curb jaywalking were placed yesterday in downtown streets. Bearing a drawing, the posters warn: "Cross Streets at Corners. Crossing Mid-Block Is Pedestrians' Most Deadly Fault!" They are supplied by the Chicago Motor club. They were worked out by Mayor Kelly, Ald. George D. Kells [28th], chairman of the city council committee on traffic and public safety, and Charles M. Hayes, president of the Chicago Motor club. Mr. Hayes emphasized that careless walking often results in automobile deaths. He pointed to the toll of more than 500 pedestrians killed and 8,500 injured in the last year.

BIOFF FINISHES PANDERING TERM AND DISAPPEARS

William Bioff, former pander who bosses 35,000 west coast theatrical employés, was released from the Bridewell yesterday after completing a six month sentence imposed on him in 1922. With the consent of the jailers he left in a rented car, tossing out a statement that he had paid "his pound of flesh."

Where he went after that was a mystery. His driver said he had gone to the airport and, presumably, to California, where he faces income tax prosecution. One suspicion was that he had joined his superior, George E. Browne, president of the International Alliance of Theatrical and Stage Employés.

Browne, found in a tavern near Fox Lake, denied having seen Bioff.

"I've heard he's out, but I don't know where he is," he averred. "Myself, I'm going to New York tomorrow, and I won't discuss Bioff's status in the union with anybody."

In Los Angeles it was reported that Bioff's friends were planning a torchlight parade to celebrate his return. The plans were indefinite.

FIVE IN ALLEGED ALKY RING FACE HEARINGS TODAY

Five members of an alleged bootleg alcohol ring engaged in the manufacture, distribution, and sale of untaxed alcohol in Illinois, Michigan, and Indiana will be taken before United States Commissioner Edwin K. Walker this morning for hearings on removal to the federal District court at Grand Rapids, Mich.

The men, whose names have not been divulged, were arrested yesterday in Calumet City, one of the distributing centers of the ring. They are among 25 persons named in a suppressed indictment returned three months ago by a Michigan grand jury. At least 13 other defendants are believed to be in the Chicago area.

Federal agents already have confiscated the still which supplied the ring, a plant of 1,000 gallons capacity south of Hammond, Ind. Most of the alcohol was sold in the Detroit, Mich., area.

6 I. R. A. Robber Bands Rob Ulster Postoffices

BELFAST, Northern Ireland, Sept. 20 (AP).—Robber bands, identified as units of the outlawed Irish Republican Army, simultaneously raided six postoffices and banks today, seizing almost £2,000 [$8,000]. A postmistress, a raider, and a police sergeant were wounded in one raid and five raiders were captured. The raids came as postoffices prepared to pay old age pensions.

COURT CUTS PAY OF BARTENDERS' UNION OFFICERS

Kills Grievance Board Ruled by Romano.

Judge Robert Jerome Dunne in the Circuit court yesterday ordered the grievance committee of the Bartenders union, local 278, dissolved and at the same time ordered cuts in the salaries of the officials and the dismissal of other employés. The savings effected by the order will total $1,495 a month.

The judge acted partly on recommendations filed by Attorney Roy D. Keehn, receiver for the union. But the abolition of the grievance committee had been sought by George B. McLane, business agent, in a suit against Louis Romano, president of the union, and other officials.

Nitti Tieup Alleged.

McLane charged that Romano was an agent for Frank [The Enforcer] Nitti, head of the remnants of the old Capone gang. Union funds were being dissipated under his rule, McLane charged.

The grievance committee was composed of five members appointed by Romano. McLane charged that the committee was unjust in its rulings and was formed to expel him and his supporters. The committee was using terrorist tactics, he asserted.

Judge Dunne ordered Attorney Keehn to hear all complaints that would go to the grievance committee under the union rules.

Four Get $50 Pay Cuts.

Judge Dunne ordered the salaries of Romano, McLane, and James Crowley, secretary and treasurer of the union, reduced from $275 a week to $225. The salary of Thomas Panton, assistant business agent, was cut from $150 a week to $125.

The salaries of employés not dismissed were ordered to remain the same. The court also found that the bartenders' school operated by the union at a large expense was unnecessary and ordered it abolished.

Nazis Seek More Planes; Offer to Train Builders

[Chicago Tribune Press Service.]

BERLIN, Sept. 20.—While America and England are striving to increase airplane production to catch up with Germany, the Nazis are taking measures to further increase their own production. The Junkers airplane factory in Dessau is advertising for Germans to join its courses in the manufacture of planes and motors. Healthy Germans between the ages of 16 and 55 are sought. They are offered 12 week training courses with regular pay. Married men will get additional allowances for their wives and children.

Mayor Does 'Boomps'

Mayor Angelo Rossi of San Francisco, Cal., dancing the "Boomps-a Daisy" in aisle of a New York night club with Margaret Bacon, actress. He's attending mayors' convention. [Associated Press Wirephoto.]

New York, Sept. 20 (AP).—Lieut. Col. Lewis B. Hershey, executive officer of the joint army and navy selective service committee, said today it was every citizen's obligation to "prevent pressure of any kind" on neighborhood draft boards.

"The decentralization of this [conscription] operation is a recognition of local self-government," he told the United States Conference of Mayors at its convention. "A man is chosen for military training or service or deferred for important work by his neighbors."

He said these neighbors were so important that every citizen should "make it his responsibility to demand honesty and efficiency from every selective service official and to prevent pressure of any kind upon these officials for any purpose except to encourage and sustain them in their duties."

Australian Ship Crashes on Reef at U. S. Naval Base

[Chicago Tribune Press Service.]

HONOLULU, T. H., Sept. 20.—The Australian chartered freighter Admiral Day, 2,000 tons, crashed against a reef at Canton Island, site of a United States naval base on Tuesday, according to word received here today. Naval officers said the Admiral Day, flying the British flag and en route to Australia with lumber and oil, obviously was off its course. The ship left Honolulu last week after entering the port from Victoria, listing badly after a shift in her cargo which nearly capsized the vessel.

FIND SLAIN BODY OF CHOIR SINGER; HUNT COMPANION

Trail Leads from Auto to Reservoir.

Pittsfield, Mass., Sept. 20 (AP).—Slain a month before her scheduled marriage, the battered body of Madeline Clark, 44 year old choir singer, was found floating today on the surface of this city's reservoir.

A medical examiner's report of murder caused state police to broadcast a call to arrest and hold for questioning on a murder case, Sylvester Dellear, 51, who was known to have been attentive to the victim but was not her fiancé.

An automobile, the front seat bloodstained, was found on the shore and a bloodstained hammer lay near the driver's seat of the car. Assistant District Attorney Harold R. Goewey announced he had been informed Dellear was Miss Clark's escort when she left choir practice at St. Helene's chapel in nearby Lenox last night.

Fiancé Appears on Scene.

As police dragged the reservoir and Civilian Conservation corps enrollees searched nearby woods with bloodhounds for Dellear, Lane Fyler, 45, mechanical engineer in a local paper mill which employed Miss Clark as a clerk, appeared at the scene.

Lieut. John F. Horrigan said he was told by Fyler that he and Miss Clark intended to marry next month. Horrigan further stated that Fyler said he had asked Miss Clark to break the news gently to Dellear.

Goewey quoted witnesses as saying Dellear was separated from his wife. In the police broadcast, he was described as 5 feet 9 inches tall, weighing 175 pounds.

Victim Called Pretty.

Brunette Miss Clark, inclined to plumpness, lived with her mother and two sisters.

Her body, found floating 10 feet off shore, was fully clothed, except for shoes, and they were found along a trail leading from the water's edge to the abandoned car, in which, Patrolman Russell Wheeler said, Dellear's automobile license was found. Police said the trail apparently was made by the dragging of a heavy object and that there was only a single set of footprints.

Pieces of broken glass that fitted into the windshield of the abandoned car were found two and a half miles from the reservoir, Lieut. Harrigan announced tonight. Some of them were bloodstained. They helped support a theory that a quarrel occurred in the car.

At the same time Medical Examiner George Wickham said his examination of the body indicated that she was dead before reaching the reservoir.

RELIEF WORKER IS FOURTH HELD IN DOLE FRAUDS

Nicholas Gallagher, 34 years old, case worker at the Illinois Emergency Relief commission station in Bremen township, was arrested last night by Lieut. Fred Mulhausen of the Homewood county highway police, as an accessory to forgery. Three men already are under arrest in connection with relief irregularities estimated at $15,000 and which may run much higher. They are:

James Bennette, former bookkeeper at the station, who disappeared on the night of Feb. 25 after a mysterious fire destroyed most of the records at the station; George Dolle, 41 years old, a former convict, who knew where Bennette was hiding in a Chicago lodging house, and George Johnson, operator of a tavern and tourist camp at the Glenwood-Lansing road and Torrence avenue in southern Cook county, where Bennette hid his car the night of the fire.

Shortly after Bennette had admitted that Gallagher also had known his hiding place, Gallagher walked into the Homewood station to ask some questions. Instead, Lieut. Mulhausen asked the questions, then locked Gallagher in a cell.

PROBE CHARGE POLICEMAN IS POLICY KING AID

Lieut. Kyran Phelan, head of the detective bureau robbery detail, was investigating yesterday the charge that Policeman William Davis, colored, is a bodyguard for George P. Jones, colored, reputed head of the south side policy racket.

This charge was made by Ezra Leake, colored, ex-convict and gambling informer, who was freed by a jury in the municipal court of Judge Charles S. Dougherty. Leake was charged with carrying concealed weapons.

He was arrested by Davis in a cleaning shop at 117 East 47th street on June 27. Jones charged that Leake threatened him with a gun.

CUSTOMERS' CHOICE SALES

Velveteen Matchables

Bright-Toned Blouses and Matching Skirts

Each $3.89

This rich deep look of twill-back velveteen in casuals you'll treasure all winter. Long sleeve jacket and four gore skirt. Choose them in brown, black, ski red, laurel green, wine. Sizes 12 to 20.

Mail Your Order or Call State 1500

MANDEL BROTHERS' Blouses and Skirts—Third Floor—Wabash

ROTHMOOR & BRUCEWOOD COATS

$65

compare them with coats at $75 and $85

Early buying—big buying—wise buying—that's what brings you these irresistible savings

Other coats lavishly furred with silver fox—cross fox—mink—sheared beaver and tipped skunk—sizes 9 to 17—12 to 46—half sizes 33 to 45—5th floor

CONVENIENT CREDIT

MAURICE L ROTHSCHILD

State at Jackson

NETCHERS BOSTON STORE

State, Madison and Dearborn Streets

"The Door to Thrift"

Corduroy Classics!

4-Piece Outfit with Reversible Coat

$9.44

Just think, all of this for only $9.44—a corduroy coat (that reverses to gabardine for rain)—a corduroy skirt—a red or beige rayon flannel shirt—and a feathered beanie. Beige, green, brown or wine. Sizes 9 to 17.

MAIL or PHONE ORDERS Filled On Both Items in This Ad. STAte 3000

BEANIE CAP OR HOOD INCLUDED

Corduroy Reversible Coat

$9.95

You're ready for every weather when in this new rain or shine reefer. Use the gabardine side for foul weather—the corduroy for fair. Brown, wine, teal, polo, green or beige. Sizes 10 to 20.

FIFTH FLOOR

BRUCEWOOD FUR COATS

of luxurious, costly fox

$119

we suggest you compare them with coats at $150 & $165

Feel the soft luxury of the deep-pelted furs—then glance at the price—it's about as near a miracle for value as anything could be

Red fox dyed black—red fox dyed silver—red fox dyed cross—red fox dyed Norwegian blue—5th fl.

MAURICE L ROTHSCHILD

State at Jackson

GUARANTEED SATISFACTION

BRUCEWOOD ZIP-LINED COATS

of camel hair and wool

$22.95

A marvelous style—borrowed right from big brother—the camel and wool lining zips out for cool days—zips in for cold ones. It's really 2 coats in 1—so $22.95 is just about half enough

Fitted or box—also in men's wear covert cloth—sizes 12 to 20—5th floor

MAURICE L ROTHSCHILD

State at Jackson

APPLICATION FOR $7,500-$11,250 ACCIDENT INSURANCE POLICY

AND SUBSCRIPTION TO THE DAILY TRIBUNE

NOTE: For the sum of 25c preliminary term fee, plus 10c a month in advance thereafter, the Chicago Tribune makes available to its Home Delivery Subscribers and members of their families who reside in the same household a $7,500 Travel Accident Insurance Policy. Insurance coverage eventually increases to $11,250 on continuous renewal. Issued by Federal Life Insurance Co., Chicago. NO MEDICAL EXAMINATION. One policy to a person. Issued only to applicants over 10 and under 70 years of age.

Mail this Coupon to the Chicago Tribune. SEND NO MONEY. Accredited representative will call and collect 25c. Official Carrier will collect monthy thereafter for Insurance and Subscription. Insurance will lapse if subscription is stopped.

☐ *I hereby order the Daily Tribune delivered to my home by Carrier six days a week, starting immediately, for which I agree to pay the regular rate.*

☐ *I am a Home Delivery subscriber and agree to continue.*

Do you apply for this $7,500 Travel Accident Policy?..................
(PLEASE PRINT)

Your Name? ....
First Name Middle Name Last Name

Address? .... Apt.? ....
Number Street

.... Phone? ....
City State

Your Age? .... Date of Birth? ....
Month Day Year

Are You Blind or Deaf? .... Are You Crippled? ....

Name of Person to Whom Insurance Is to Be Paid in Case of Your Death? (Beneficiary)

.... Relationship ....
First Name Middle Name Last Name

Applicant's Signature ....
Sign in Own Handwriting

NOTICE: Orders for Home Delivery of the Tribune are acceptable only from persons residing where such service is maintained and are subject to rejection by the Tribune. All applications for insurance are subject to rejection by the Federal Life Insurance Co. Insurance does not become effective until noon the date policy is issued.

Form A2735—2-39

FLAMES DART UP AS BRITISH BOMB COAST OF FRANCE

Nazis Fire at Planes from Calais to Boulogne.

DOVER, England, Sept. 20 (AP).—British bombers tonight returned to assault heavily the German occupied French coast from Calais to Boulogne.

Bright bursts of flame, plainly visible across the English channel, rose thru the gauzy mists, suggesting that new costly fires had been started in the area where the German army has assembled masses of invasion machinery and men.

Above the blasts of bombs and shell bursts clusters of searchlight beams showed the Nazis were putting up a hot resistance.

Blast Canal Aqueducts.

LONDON, Sept. 20 (AP).—Ice sheathed British bombers have struck three devastating blows at one of the vital links in Germany's internal waterways network, official sources disclosed tonight.

Bent on burning out Adolf Hitler's "invasion arteries" at their roots, British dive bombers, in the face of gales of rain and sleet, smashed for hours last night and early today at the great aqueducts which carry the long Dortmund-Ems canal over the river Ems near Muenster. The air ministry said they effectively disrupted the repair work which the Germans have been pressing following earlier attacks. The canal runs from Dortmund to the German North sea naval base of Emden.

This daring night foray into the heart of Westphalia was only one of a series of attacks on German road, railway, and water communication systems, on the channel ports where Hitler has massed his "invasion fleet" of barges and troop ships, and on airdromes in and out of Germany. From all these raids, the air ministry said, all British planes returned safely.

Announce Sinking of Transport.

The air ministry news service said British planes also had attacked barges and warehouses at Ostend [Belgium]; docks at Dunkirk [France]; railway lines and yards at Mannheim, Ehrang, Neckarau, and Coblenz; a bridge near over the Rhine near the Trier canal between Veere and Middleburg in Holland, and airdrome at Muenster, Hansdorf and Bergen.

The admiralty gave official support to earlier reports that the British submarine Sturgeon had sunk a 10,000 ton German troopship off northern Denmark on Sept. 2. The transport earlier had been identified as the Marion. Swedish reports have stated that nearly 4,000 men were lost when the ship blew in the Kattegat, but this was denied by the Germans.

The German radio acknowledged, however, that a troopship named the Pioneer had "suffered some damage" in the Kattegat, "but not as a result of enemy attack."

OFFICERS EXPECT WEATHER TO BAR BRITISH INVASION

New York, Sept. 20 (AP).—Just returned from a military mission to London, a group of United States army officers expressed the view today that so long as gales and bad weather continued around England actual invasion was not only unlikely but might be "impossible."

Brig. Gen. George Strong, assistant chief of staff of the war plans division, acted as spokesman for the group, which included Col. Carl Spaatz, chief of the plans division of the army air service, and Maj. Gen. Delos C. Emmons, commanding chief of the general headquarters air force. In the month the officers were in London they witnessed 70 air raid alarms and between 40 or 50 actual bombings in and around the British capital.

Gen. Strong reported that, from his observation, military damage done by German bombers was comparatively small. He said that if present tactics were continued by the Germans at the same rate it would be a year or more before the air britzkrieg became "a serious sort of thing." German bombings, he said, had not affected the British morale, adding: "When I left, day before yesterday, apparently the British were quite prepared to stick things out along present lines."

A FRENCH PAPER MOVES TO PARIS FROM FREE ZONE

VICHY, France, Sept. 20.—L'Oeuvre, formerly a strong leftist organ, today announced it would move from Clermont-Ferrand to Paris tomorrow. The move, the paper said, was "in accord with the occupying authority and also with the French government," which it said, had "adopted the rule of loyal application of the armistice."

The paper asked, "doesn't such a policy stand more chance of being fruitful than does sulking or inertia in the expectation of a miracle?" The "miracle," as indicated in previous issues by the newspaper's editor, Marcel Deat, relates to the hope of a British victory.

L'Oeuvre has championed collaboration with Germany since the armistice last June. In the occupied zone it will be subject to German censorship.

All Dutch Over 15 Ordered to Get Identification Cards

[Chicago Tribune Press Service.]

BERLIN, Sept. 20.—All Dutch persons over 15 years of age must obtain an "ausweis" or identification card by order of the German administration.

Spanish Ship Torpedoed by an Unidentified Sub

BILBAO, Spain, Sept. 20 (AP).—The 6,000 ton Spanish freighter Cabo Tortosa was torpedoed by an unidentified submarine off Cape Finisterre yesterday. All the crew was rescued.

How British Drove Off Germans

(Story in adjoining column.)

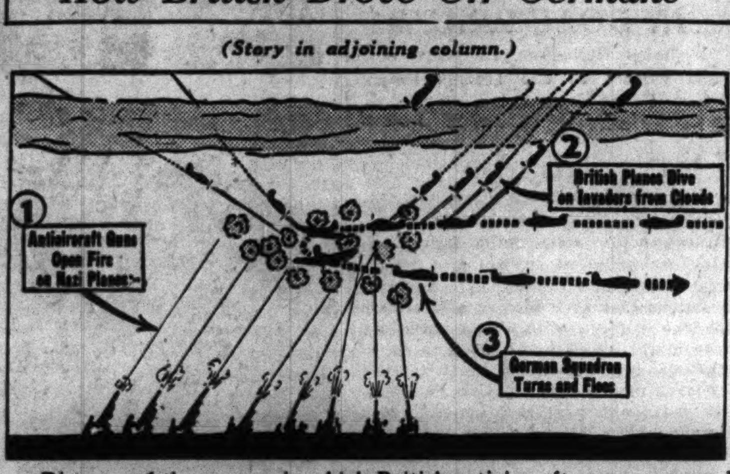

Diagram of the manner in which British antiaircraft guns on ground and fighter planes from above clouds forced German bombers to flee from English coast.

Blast Aqueducts

(Story in adjoining column.)

Arrow indicates approximate spot at which British bombers smashed at Dortmund-Ems canal aqueducts, regarded as an "invasion artery."

Places bombed yesterday. Shaded area locates territory shown in upper map.

CLAIMS GERMAN INVASION TESTS STIR UP MUTINY

Dutch Officer Reveals Huge Loss in Drills.

New York, N. Y., Sept. 20 (AP).—A former Dutch artillery captain today told of rebellion among Nazi troops training for the invasion of England, and described columns of mutineers being marched back to labor camps with their hands tied behind their backs.

The story was told by Captain Carl Ter Weele, who arrived on the American Export liner Exeter from Lisbon. Other passengers said the German army's morale had suffered such a severe blow thru heavy losses of life during practice maneuvers that invasion of Britain now was unlikely.

They also reported that occupied France and Holland were teeming with civilian informants who told the British when German ships and self-propelled barges put out into the channel for "exercise maneuvers." As a result British submarines and planes were waiting and blasted the troopships out of the water, killing thousands, they said.

Toll Put at 10,000 Men.

A high official of a conquered nation said German officers told him an attempt to invade England by sea was suicidal and that practice maneuvers had cost the Germans 10,000 men.

Robert Solberg, vice president of the Armco International corporation, makers of steel and airplane parts in France, said he saw bodies of German soldiers being washed ashore every day at a French channel port.

"The Germans made no attempt to actually invade England," he asserted. "They made practice attempts which were repulsed with heavy losses. The news of these exercises slipped thru to England and British submarines sank the steel barges."

Use Captured French Guns

Solberg said the long range guns being used to shell Dover were captured French guns. He said they were based near Calais on railroad cars and the British had bombed the area severely.

The Exeter brought in 190 passengers, 57 Americans, the rest mainly Jewish refugees.

Puerto Rico National Guard to Be Called Up

SAN JUAN, Puerto Rico, Sept. 20.—Some 7,500 Puerto Rican National Guardsmen will be called to service no later than Oct. 22, the Puerto Rico department of the United States army announced today. Units will be assigned to four Puerto Rican camps. A garrison may be established in the Virgin Islands.

Retired British General Killed by German Bomb

LONDON, Sept. 20 (AP).—Brig. Gen. William H. U. Smith, 71 years old, and his wife were among six persons killed when a high explosive bomb struck a west end private hotel Monday night, it was announced today. He retired from the army in 1926.

FRENCHMEN FACE LEAN DIET UNDER NEW FOOD RULES

Weekly Meat Ration Is Less than a Steak.

BY DAVID DARRAH.

[Chicago Tribune Press Service.]

VICHY, France, Sept. 20.—Frenchmen today faced the prospect of lean diets for the winter under the new severe rationing system which goes into effect on Monday.

The government, in announcing the restrictions, said its action was taken because of the destruction and deterioration of harvests and live stock in the war zone, poor grain crops, an enormous drop in milk production and the British blockade.

Old ration cards must be turned in for new ones and the post of secretary of food has been created in the government to administer the revised system.

What Each Will Get.

Here is what each person will be allowed.

Bread, 12.4 ounces daily; cheese, 1.7 ounce weekly; fats, [butter, lard, or margarine] 3.5 ounces weekly; meat 12.7 ounces weekly; soap 4.4 ounces weekly; sugar 17.6 ounces a month for adults, 26.4 ounces for children; coffee mixture 10 ounces monthly; macaroni or spaghetti, 8.5 ounces monthly and rice, 3.5 ounces monthly. Milk is to be rationed later.

There is no pure coffee available, the official explanation being that no further supplies are entering France. The meat allowance, which is less than a good American steak, includes any kind, canned or fresh, and means there will be only about two normal meat dishes every seven days. The bread to be rationed must be at least 24 hours old unless present rules prohibiting sale of fresh bread are revoked.

To Reform Business.

Along with the new food regulations the Petain government also promulgated a drastic law reforming the organization of companies or corporations. Under the law presidents and directors are to be held personally responsible for the debts of their companies. The law also limits the number of directors to not more than 12 or less than three. Existing firms are given three months to reorganize.

Marshal Petain tells of his aims in the magazine Revue des Deux-Mondes. The social laws of Leon Blum, former French premier, and others since the war began "have not bettered conditions for workers nor restrained capitalistic feudalism," he says. "They have, on the other hand, half ruined the economy of the nation."

BOMBERS' VICTIM HAS GRIEVANCE; YES, TWO OF 'EM

BY CAPT. M. M. CORPENING.

[Chicago Tribune Press Service.]

LONDON, Sept. 20.—While the British government claims that German bombers have done much less damage than had been anticipated, air raids are tough on London visitors as well as the inhabitants. Even this correspondent who has been here for only a week has experienced loss—his pants. Yes, two pairs of them.

Travelers living out of a suitcase for many months must visit a repair shop eventually. London was selected as the best place to have work done. Upon my arrival here, the trousers were taken to a well recommended tailor shop.

Returning this morning at the appointed time to pick up the trousers, it was very annoying to find the street roped off. A view from the corner displayed a hole in the ground where a store stood yesterday. Perhaps the tailor shop in the center of the business district was a military objective because, in addition to civilian clothes, the establishment made army uniforms.

TORONTO U. AID IS ARRESTED ON DEFENSE CHARGE

TORONTO, Ont., Sept. 20 (AP).—Dr. Samuel Levine of the University of Toronto, was arrested today under the Defense of Canada act. Police said he was accused of possessing "pamphlets entitled 'A Political Letter on Our Present Tasks' . . . intended to cause disaffection." Two men, booked as Norman Freed and Muni Erlichman, arrested last week as alleged communists, were said to have used a room in Dr. Levine's house.

British Mine Workers' Pay Raised 10 Cents a Day

LONDON, Sept. 20 (AP).—A general wage increase for miners effective Oct. 1 was announced today by the national executive committee of the Mineworkers federation. Based on living costs the increases will be about 10 cents a day for adults and 5 cents for boys.

Freemasonry Is Abolished in German-Held Norway

OSLO, Norway, Sept. 20 [Via Berlin] (AP).—A decree issued today abolished Free Masonry in German-occupied Norway.

HITLER BOMBERS ASSAULT LONDON TWICE IN A NIGHT

Return to Attack After Brief Interlude.

LONDON, Sept. 21, Saturday (AP).—German bombers, after a brief interlude during the night, returned to their bomb attacks on London early today amid a barrage of antiaircraft fire. It was the 14th successive nightly German assault.

Antiaircraft gunners destroyed two German planes within five minutes. The first was struck when it was caught in searchlight beams. It burst into flames and there was a loud explosion. The second was flying toward London when it was blown to pieces by gunfire.

Six bombs exploded in central London and others smashed into the South London area. A church hall in central London and a factory next door were set afire by a bomb. Authorities reported the flames were put out quickly and that the scores of persons in a cellar under the hall were unhurt.

[The British censorship prohibited transmission of the precise times the night raid began and ended and the new onslaught began.]

During the first attack the skies had been alight with the sharp flashes of heavy antiaircraft fire rising all about the city.

Bombs Follow Flares.

A number of bombs fell—some of them in districts south of the Thames—and for a time flares threw a hard, red light over the center of London. Bombs followed the flares.

British pilots, in lofty ambuscade over the air lanes leading to London, sprang a daylight trap yesterday on a German squadron of 200 planes, and, it was declared authoritatively, sent them back toward France in disorderly retreat.

British Admit Bigger Loss.

Illustrative of the savagery of the attack was an official British statement that in the day's fighting more British than German planes had been downed—seven British to four for the Nazis. It was the first time that the British had acknowledged heavier losses than those of the invaders.

The air battle occurred over the southeast coast, and this was the pattern of the counter-attack of the British defenders:

Just as the German planes crossed the Kent coast, they were caught between two irregular columns of fire—one rising momentarily from the antiaircraft guns below and then fading; the other opening up from British fighter planes which plunged suddenly from the high hiding places in which they had waited. The invaders were declared to have fled immediately with British machinegun bullets pursuing them out across the channel.

The day's German raid on London was minor, and only two bombs were reported dropped.

NOTE TO LONDON: HIDE GEORGE WASHINGTON FROM HITLER RAIDERS

[Copyright: 1940: By the New York Times.]

LONDON, Sept. 20. — Americans here are a little worried about George Washington and Abraham Lincoln, who seem to be forgotten by the British government.

Before the blitzkrieg started British officials looked around at London's statues and decided to sandbag some for the duration. They built a good strong cushion around Charles I. at Charing Cross and boarded up George II. at the Royal Navy college in Greenwich. They took James II off his pedestal and carted him off to the country with the graceful figure of Eros from Piccadilly.

But, somehow, they overlooked Washington and Lincoln. St. Gauden's famous statue of Lincoln stands in Parliament square. A copy of Houden's statue of Washington, presented to Britain by the state of Virginia, looks out over Trafalgar square from the garden of the National gallery.

Canadians Drill, Then Save Londoners Buried by Bomb

LONDON, Sept. 20 (AP).—A detachment of a Canadian antitank unit returning to camp from night maneuvers turned rescuers today when a big German bomb fell in the heart of a picturesque London residential suburb. The soldiers took eight dead and numerous wounded from the ruins and directed salvage work.

GERMANS REPORT WEATHER WORSE FOE THAN BRITISH

Bomb Rail Lines; Repel Counter Raids.

BERLIN, Sept. 21 [Saturday] (AP).—Powerful German overnight blows at London were reported today despite adverse weather conditions, while two waves of British bombers were said to have been turned back from counterthrusts far short of Berlin.

Nazi bomber pilots claimed heavy attacks on important rail lines west of the big bend of the Thames in "thick" weather which they said gave them more trouble than did the British defense.

The official German news agency, DNB, said Britain's counter raids were aimed at Berlin, one wave approaching Hamburg via the German bright and the second piercing western Germany as far as Hanover.

Both flights, DNB said, were stopped by "surprise" German antiaircraft barrages, then pursued by fighter planes.

Reports Fires in Liverpool.

The Germans reported 12 British planes were shot down and only one German machine was missing.

The high command previously had announced that "battle planes continued retaliatory raids on London and essential war objectives in western and central England.

"Numerous new fires resulted, especially in Liverpool," the communique added.

Six hundred Germans have been killed and 1,400 wounded by British aerial bombardments since the start of the war, informed sources estimated as new bombings of some of Germany's most cherished towns were reported yesterday.

Heidelberg, picturesque university town on the banks of the Neckar, only 12 miles from the communications center of Mannheim, was raided yesterday morning, these sources said, and three persons killed.

Drop Incendiary "Leaves."

Seven others were killed in other western and southwestern German cities, particularly in the Rhineland, it was reported, and new batches of phosphorous incendiary "leaves" as well as bombs were scattered. The high command said several British planes made the raids.

Heidelberg is noted for its university and its beer, but it also has leather and machinery manufactures. Its university was established in 1386, and after Prague and Vienna, is the oldest Germanic university in Europe.

One of the most picturesque towns in Europe, Heidelberg's old, narrow streets are dominated by a vast castle which was the residence of the electors Palatine. Parts of it date from the middle ages.

CANADIAN AND U. S. DEFENSE BOARD ON LAST PART OF TOUR

VICTORIA, B. C., Sept. 20 [Canadian Press].—The Canadian-American joint defense commission left today to complete a tour of defense points of the Pacific northwest.

The commission made an aerial survey of the coast of British Columbia and Alaska yesterday. The senior Canadian service member said the board might hold a full meeting shortly after completion of the tour. A meeting of the eastern board is scheduled for Oct. 2 in Boston.

The commission flew to Alaska in three United States naval planes, but will complete its tour of coastal points south of here by boat, escorted by three United States cutters.

Alsatian Mayors Will Be Trained to Rule Like Nazis

[Chicago Tribune Press Service.]

BERLIN, Sept. 20.—All Alsatian mayors are to be called to Strasbourg to receive a special training course in German administration.

Tomorrow, Dad . . . pack the car TO HERE with folks . . . or mebby just you and her . . . find a winding quiet country road or two to loaf along . . . and then unwrap the luscious and *majestic* TWO pound box of Mrs. Snyder's you bought *today*. It's *made* for times like that!

MY SPECIAL MIXTURE has enough variety to suit everyone! Chocolates, bonbons, chewies, caramels, nut candies and brittles! 1, 2, 3 and 5 lb. boxes.

2 pound box, $1.30

MRS. SNYDER'S CANDIES

Out of towners send orders to 119 N. Wabash

CHICAGO

Such a Bargain for This Famous Night Cream

Sale! Tussy Rich Cream

Regular $1.75 Value for a Short Time at

$1

Just when you need this luxurious cream to smooth and sooth summer-dry skin . . . it comes to you at a bargain price. Richly lubricates dry, flaky skin. Good night cream. Get several jars today and save.

Mail and Phone Orders. Call State 1500

MANDEL BROTHERS' Toiletries—First Floor—State

BRUCEWOOD HATS

$5.95

Lots of brim—lots of style—lots of veil and lots of value . . 5th floor

2 hours free parking at Palmer House garage, Quincy near State, with every purchase of $1 or more

MAURICE L ROTHSCHILD

State at Jackson

GUARANTEED SATISFACTION

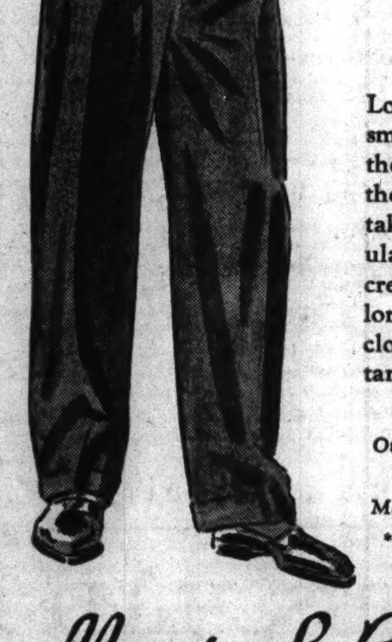

Smart—new and comfortable

MANLOUNGE PAJAMAS by Manhattan*

$2.50

Lounge in them—they're smart. Sleep in them—they're comfortable. It's the type of pajamas that's taking first place for popularity—a striped knit crew neck top—well tailored slack type broadcloth trousers. Manhattan has done this job to perfection

Other Manhattan pajamas $2 to $15

Manhattan shirts $2 to $5

*Made by the Manhattan Shirt Co.

Maurice L Rothschild

State at Jackson

NOW ON SALE

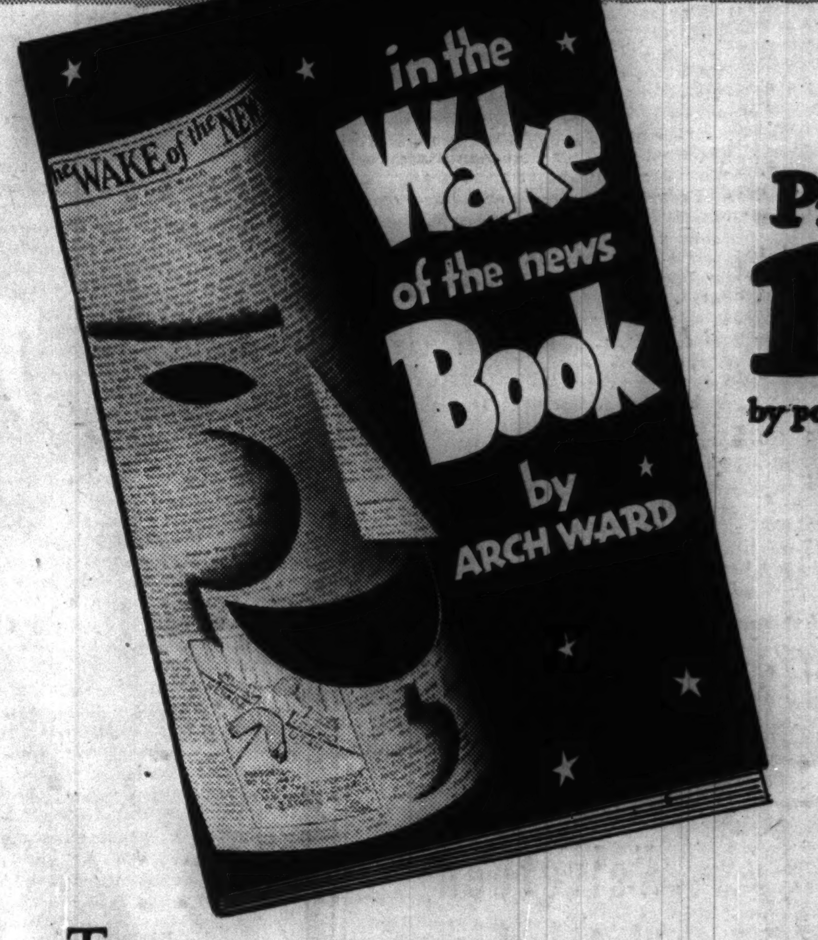

Price 10¢ by postpaid mail 13¢

THE 1940 edition of Arch Ward's "In the Wake of the News Book" is now on sale. This immensely popular annual is a compilation of the best prose and verse contributed during the past year. 64 pages as varied as the colors of the rainbow and as brilliant!

For your moods there is humor that's robust, salty or just plain looney; wit that's bright, piercing and subtle; sentiment that warms the heart; sharply etched thumbnail portraits of celebrities in the world of sports; whimsy, philosophy, wisdom and puns.

All these manifestations of mind and heart—delivered in 302 glittering items of prose and 144 of verse—are yours for ten cents! (Thirteen cents if you order by mail.)

Today is as good a day as any to get your copy. Also to get those extra copies to send to your friends. On sale at bookstores, newsstands, and the

Chicago Tribune Public Service Offices

Tribune Tower, 435 North Michigan Avenue

1 South Dearborn Street

Mail Order Blank

Chicago Tribune Public Service Office,
1 South Dearborn Street, Chicago, Illinois

Enclosed please find $........ in money order ☐ stamps ☐ for which please send me .... copy(ies) of the 1940 "In the Wake of the News Book" at 13 cents per copy postpaid.

NAME ....

STREET AND NUMBER..

CITY.., STATE............................

(Please write plainly.)

BRITISH BOMBERS BLAST ITALIANS IN 4 HOUR RAID

Disclose How Invaders Push Across Desert.

CAIRO, Egypt, Sept. 20 (AP).—British bombers today carried out a four hour attack against a formation of Italian troops and mechanized units driving across the western desert toward the Suez canal.

British officers have named the Italian formations "hedgehogs," each of which consists of a core of infantry surrounded by an oval-shaped ring of light tanks and armored cars equipped with antitank guns and cannon up to 75 millimeter.

At the head of each unit are groups of small and medium tanks followed by a dozen or so armored cars which fan out to right and left to fend off flank attacks. The oval is completed by a similar formation in the rear.

Set Ships Afire.

It was against such a formation at Sidi Barrani that the British directed their aerial blows for four hours today. Other bombers set fire to three Italian ships in Bengasi harbor, Libya, an air force communique said.

The "hedgehogs," rumbling along in clouds of choking dust and sand, have paused at Sidi Barrani, seaside trading post 240 miles from Alexandria, and so far there has been no "point blank" fighting and nothing like a pitched battle, the British say.

The Italians prefer to send their tanks out in small "feeler" groups, moving cautiously and protected by the artillery-bearing trucks, which the British have learned can fire shells four or five miles if need be.

Officers of British warships which returned to Alexandria after bombarding the Italian positions the night of Sept. 17-18, said the combined air and sea blows were disorganizing the Italians. They expressed belief a delay of several days confronted Italian Marshal Rodolfo Graziani before he could make any mass forward movement.

Claim British Submarine Sunk.

ROME, Sept. 20 (AP).—British bombers harried the Italians with attacks scattered from the Libyan coast to Ethiopia and Somaliland while Italian airmen sank a British submarine, the Italian high command reported today. The submarine was attacked by an Italian recoinnassance plane, it was said.

Striking to prevent the Italians from consolidating themselves after their 60 mile advance into Egyptian territory, the British raided areas about Derna, Bomba, and Tobruk in Libya, and Salum and Sidi Barrani, in Egypt, the high command's communique said.

Eight British planes were reported destroyed in these and a series of other British raids reported the day before.

FIRST BULGARIAN OFFICIALS MOVE INTO S. DOBRUJA

VARNA, Bulgaria, Sept. 21, Saturday (AP).—Bulgarian officials moved into South Dobruja late last night as the Rumanian army withdrew from the section which Rumania gave up to her neighbor after a 28 year controversy. The officials took over public buildings.

Waiting for the 9 a. m. deadline to cross the border, six Bulgarian infantry regiments and four cavalry regiments were ready to push into the first zone of the regained territory.

Sets Air Mark

[Associated Press Photo.]

MISS BETSY ROSS.

New York, Sept. 20 [Special].—Miss Betsy Ross, 19, flyer of Lebanon county, Pa., today is the holder of the light plane altitude mark, having climbed to an altitude of almost three and a half miles on Wednesday with her 65 horse power Lycoming powered Taylorcraft flivver plane.

During the flight, the first recognized by the National Aeronautic association, Miss Ross climbed to a point where her barograph registered 18,200 feet. She was in the air from 4:30 p. m. until 7:38 p. m., three hours and eight minutes, most of which was used in the climb into rarefied atmosphere where Miss Ross was forced to use oxygen.

CAMACHO RAPS REDS; PLEDGES TO OUST THEM

MEXICO CITY, Sept. 20 (AP).—Declarations by President-Elect Manuel Avila Camacho against communism and in favor of a more liberal religious policy were viewed today by political circles as indicating a more conservative course in Mexico City.

Avila Camacho made repeated anti-communist utterances during his campaign and went further in an article published yesterday in the magazine Hoy, asserting that "communists will not have any part in my government; the only régime that can prosper in Mexico is democratic."

Gen. Francisco Urquizo, assistant chief of staff of the army, said tonight that dispatches from all military zone commanders reported "absolutely no armed movements of any importance" under way against the government.

"Everything is quiet in all parts of the republic," he said and added that messages from Gen. Antonio Guerrero, commander in Chihuahua state, indicated no major disorders there. He said he had no information on press reports from Chihuahua City that Gen. Guerrero had announced capture of 50 rebels under Jose Guerrero and that 150 more were surrounded.

Germans Tighten Control of Border Splitting France

[Chicago Tribune Press Service.]

VICHY, France, Sept. 20.—All Jews, colored people, and foreigners are barred by new German regulations from traveling from the free zone of France to the occupied zone, it was announced today on posters in railway stations along the boundary.

REPORT JAPAN PLANS SEIZURE OF INDO-CHINA

Ready to Act If France Won't Meet Terms.

BULLETIN.

HONGKONG, Sept. 21 (Saturday) (AP).—Highly connected Japanese quarters here said today Japan was prepared to take action aiming at the seizure of all French Indo-China if France declined to permit the passage of an unrestricted number of Japanese troops thru the French colony.

The British owned newspaper China Mail reported today that since yesterday morning Japanese warships have moved into Tonking bay "as a persuasive gesture" to back up negotiations for military rights in French Indo-China.

HANOI, French Indo-China, Sept. 21, Saturday (AP).—The government of this French colony announced late last night that Japan had modified her demands for "limited" military facilities in Indo-China and conversations were being resumed with an agreement expected.

The negotiations had broken down yesterday and the head of the Japanese military mission had said the world now could look for a "crisis."

The new communique said:

"The Japanese military authorities having modified the range of their demands, negotiations between the Japanese and the Indo-China government have been resumed in a more favorable atmosphere.

Agreement Predicted.

"It is believed these conversations will terminate in an agreement taking account of the interests of both sides. It is emphasized that during these negotiations Indo-China's territorial integrity and French sovereignty over the country were never open to question."

Thus, for the second time since Sept. 1, an open split was averted at the last minute. Maj. Gen. Issaku Nishihara, head of the Japanese mission, who had announced he was leaving for home, remained in Hanoi.

At the beginning the Japanese, maneuvering for a point thru which to attack the Chinese, had asked that the French government at Vichy permit the passage of Japanese troops thru Indo-China.

Vichy had granted "limited facilities" for Japanese troops and naval forces, the details to be settled here.

Jap Civilians Leave Hanoi.

Earlier in the day, in pursuit of the Japanese government's concern that there be no "unfortunate incidents" when its troops march into Indo-China, about 100 Japanese civilians left Hanoi for Haiphong.

[In Hongkong it was said officially that Japan had given the French until midnight Sunday to comply with new demands. It was reported in Shanghai that the Japanese navy was insisting on two naval footholds in Indo-China to lessen the effectiveness of the great British naval base at Singapore.

Japs Present "Urgent" Demand.

VICHY, France, Sept. 20 (AP).—Japan has presented to the French ambassador at Tokio "an urgent demand" for termination of negotiations for military facilities in French Indo-China, it was announced tonight, and the French have replied that they are willing to speed up negotiations.

Hooks Big One in Park

[TRIBUNE Photo.]

Jack Scallatta with 5½ pound bass he caught in Douglas park lagoon.

Jack Scaletta, 19 years old, 1120 South Francisco avenue, yesterday became, at least temporarily, champion fisherman of the Chicago public parks. Using an injured minnow lure, Jack caught a 5½ pound black bass in the Douglas park lagoon. It was said to be the largest park lagoon fish of the year.

FORMER FRENCH AIR CHIEF GIVES UP FOR TRIAL

[Chicago Tribune Press Service.]

VICHY, France, Sept. 20.—Guy La Chambre, former minister of air, and his wife, crossed the Spanish frontier into France today and surrendered to stand trial before the Riom high court on charges of responsibility in France's defeat.

When La Chambra learned of his indictment by the Riom court, he flew back from America, where he had gone after the armistice, La Chambre will be taken to the Château de Chazeron, near Riom, to join Edouard Daladier, former premier; Gen. Maurice Gustave Gamelin, and others who are awaiting trial as responsible for the defeat.

One charge against La Chambre is that last February before the chamber of deputies he dissimulated figures on French aviation strength when challenged on France's weakness in its air arm.

CANADA ADDS SIX U. S. DESTROYERS TO ITS OWN NAVY

OTTAWA, Ont., Sept. 20 (AP).—Six former United States destroyers, recently arrived in Canadian waters, will be commissioned ships of the royal Canadian navy, Navy Minister Angus MacDonald announced today. They will bring the destroyer strength of the Canadian navy to 13.

With the hoisting of the white ensign, the destroyers will take the names of Annapolis, Columbia, Niagara, St. Clair, St. Croix, and St. Francis, after rivers common to both the United States and Canada.

A statement issued by MacDonald said that by choosing the names of rivers that flow thru both countries, "a gesture of good will and friendship so characteristic of relations of these great democracies is evidenced."

DECLARES FRANCE THREATENED WAR IN SHIP INCIDENT

New York, Sept. 20 (AP).—The German wireless, in a broadcast heard today, asserted that Paul Baudouin, the French foreign minister, had told the British government France would declare war on Britain if the six French warships which recently passed thru Gibraltar were bombed or molested.

On Sept. 18, the authoritative British Press association reported in London that three French destroyers and three French cruisers had sailed past Gibraltar the week before for Dakar, West Africa. They were permitted to pass, it was added, after the British authorities had been notified of their destination.

"The purpose of the French ships is not clear," said the Press association, "but the Vichy government may have decided that they should endeavor to show the French colonies that they still have something of a navy and that the voyage was therefore made for the purpose of showing the flag."

RUMANIA SAYS CAROL TOOK MILLION IN GOLD COINS ON FLIGHT TRAIN

BUCHAREST, Rumania, Sept. 20 (AP).—Rumanian government officials said today that three wooden crates containing more than $1,000,000 worth of gold left the country on abdicated King Carol's special train.

The gold was said to be in coins minted last spring to commemorate the 10th anniversary of Carol's reign but never issued. These informants said the national bank was considering the question of who holds title to the gold.

It was said that Carol had encountered difficulty with the Spanish government and that his passage thru Spain to Portugal had been delayed. At the same time it was disclosed that the Rumanian government has taken steps to have Ernest Urdarianu, who was minister of state without portfolio under Carol, returned to stand trial.

Very special

1500 MORLEY SPORT COATS

reproductions of 1940's best $17.95, $22.95 & $25 values

$11

CAMEL HAIR & WOOL WRAP-AROUNDS

SCOTCH TONED TWEED COATS WITH ZIP-IN LININGS

STURDY TWEEDS WITH AUTHENTIC PLAID BACKS AND CHAMOIS YOKES

GAY PLAID REVERSIBLE COATS WITH GABARDINE LININGS & DETACHABLE HOODS

Also fleeces & dress weaves—jr. sizes 9 to 17—misses' sizes 12 to 20—women's sizes 38 to 46

CONVENIENT CREDIT

VALUE BASEMENT

MAURICE L ROTHSCHILD

State at Jackson

MANDEL'S MANDEL'S MANDEL'S

Fall Doubles

Wool Dresses with Wool Coats

$16.95

Exciting fashion values! Jacket and coat costumes over wonderful background dresses. Sizes 12 to 20.

A. Short zip jacket dress with wool braid trim. River blue, paprika, black, cocoa brown.

B. Short-sleeved dress with full length fly front coat that's a dress in itself. Soldier blue, wine, black and brown.

MANDEL BROTHERS' Pin Money Dresses—Fourth—Wabash

Budget Fashions for Junior Chicagoans

$12.95

Hundreds of appealing young fashions for you who wear sizes 9 to 17. Choose from a grand collection of velveteens, crepes, wools, corduroys and cashmeres.

A. Pleated wool in natural, light blue, lime green, red, green, pink.

B. Lace trimmed velveteen in blue, green, wineberry, black, red.

MANDEL BROTHERS' Junior Chicagoan Shop—Fourth—State

CUSTOMERS' CHOICE SALES

50000 Chicagoans Voted. RESULT: Chicago Will Save $350000

New Arrivals! Pompadours! Off-Face Brims!

$5.95 to $7.95 Fur Felts

Customers' Choice Sale Price $5

Every new fall fashion at dramatic sale savings! Swishing cavalier brims, exciting draped turbans, new bonnets and berets! In all the luxurious new fall shades. Choose yours in sizes 21½ to 23.

MANDEL BROTHERS' Millinery Salon—Fifth—State

Unusual Values in Stunning

Fall Jacket Costumes

Customers' Choice Sale Price $11.88

Expensive-looking ensembles at a low budget price. Wool costumes! Two-tone crepes! High-shade wools!

A. Woman's braid trim bolero costume. Black, grape, and soldier blue. 36-44.

B. Misses wool costume. Nutria, blue, black. 12-18.

MANDEL BROTHERS' Pin Money Dresses—Fourth—Wabash

Shetland Tweeds, Plaids, Herringbones!

Reversible Coats

$10.95 to $15 Values, at $9.95

Outstanding values in the grand "in between" coats so indispensable for fall. Choose yours from stunning mixtures and monotone tweeds, arresting plaids, fine herringbones. Wine, green, navy or brown. Sizes 12 to 20. Try them on today.

Sorry, No Mail or Phone Orders Filled.

MANDEL BROTHERS' All Weather Coats—Fourth—State

MANDEL BROTHERS

A NEW FRONTIER FOR PIONEERS—IN CEN. AMERICA

Tribune Writer Tells of Opportunities There.

BY WAYNE THOMIS.
[Chicago Tribune Press Service.]

SAN JOSE, Costa Rica [By Mail].—The United States must send an army to Central America. But it should not be a military organization. It should consist of engineers, farmers, doctors, and young men and women who in 1940 are willing to do a job of pioneering and developing, as their grandparents did 100 years ago.

For Central America is a new frontier for Americans. There is colonizing to be done. There are forests to be cleared, minerals to be tapped, fields to be planted, cities to be built. A country, virtually untouched, to be brought from the wilds to civilization. It's a big job and an important one.

And it must be started soon if Americans would prevent the English, the Germans, the Spaniards, or Japanese from doing the work. The English and Germans already are here—English bankers and German business men and coffee planters—attempting to make these states the economic if not the political colonies of Europe. The Japanese are attempting to move in thru their fishing fleets and farmers.

These statements represent the essence of ideas expressed to the writer by scores of Americans who are living in Central America and see clearly what steps must be taken by the United States government to preserve democratic forms of government here.

U. S. Emigrants needed.

These same Americans, many of them in official governmental posts, say:

"The good neighbor policy is all very well, but you can't help these countries or make them good neighbors merely with money. Most of the people here are friendly toward the United States, but if we are going to hold them as our friends we've got to send Americans down here to live in these countries, to help them to develop, in short to do the same job down here that we have done in the United States."

William J. Dunn, former first assistant secretary of commerce, who now is the commercial attaché at the American legation in Guatemala, expressed it this way:

"Just about the most important thing we can do for Central America is to teach our children Spanish and make a new slogan, 'Go South Young Man,' popular in the United States.

"We need Americans who will come down here and, as it were, grow up with the country. We need Americans who will come down here and marry and live here and rear their families here. There are a few Americans who have done that. There should be thousands upon thousands, because all these countries need American capital, American blood, and American ideas."

Vast Resources Await.

William G. White, former United States Army Air Corps captain, who has been living and flying in Central America since 1920, said:

"These are great little countries down here, but they are still raw. In all of them geologists find evidence of vast mineral stores of metals and oil that even today have never been claimed.

"Americans do not know that Guatemala City, San José, San Salvador, and Tegucigalpa, the principal cities down here, have probably the world's most ideal climates, with year round temperature averages that lie between the 70s on the low side and 85 at the high, with no winter at all."

All these countries have low coastal plains that are hot, moist and tropical. But these plains are merely narrow rims at the feet of high mountain ranges. Some of the peaks extend as high as 14,000 feet. These ranges on both coasts are the ramparts of a central plateau that extends down the entire Central American region. And this plain ranges in height from 3,000 to 5,000 feet above sea, the height being responsible for the ideal climate.

Rainfall Always Ample.

There always is ample rainfall on the plateau because the mountains trap warm moist air from both the Atlantic and Pacific oceans.

The soils all along the plateau are so rich that bumper crops are raised with even the crudest farming methods.

These countries need others than farmers. Engineers are needed to build sanitation systems, power plants, homes, and roads.

Countries that have total populations of 650,000, such as Costa Rica [the English of this is Rich Coast], could easily support 20,000,000.

And best of all, the governments in these six sister states understand their need for immigration and encourage, with land grants and other benefits, suitable colonizers.

22 More Rescued from Ship Aground in Canada

GASPE, Que., Sept. 20 (AP).—Twenty-two crewmen of the grounded British freighter Incemore, arrived here today aboard a tug. They were rescued yesterday in breeches-buoy after their vessel grounded on Anticosti Island Monday night during a gale. Seventeen other rescued crewmen remained on the island.

SALE
Every remaining
Coat, Suit, Dress
of spring, summer stock
wearable right now
$5
Formerly up to $29.75
All sales final
LEEDS, Inc.
222 North
Michigan Ave.
½ Block North of Lake St.

SMITTY — SAVED BY A HAIR

TRIBUNE SPEEDS UP DRAFT LAW QUERY SERVICE

Provide More Phones to Handle Calls.

Inquiries about regulations of the draft law continued to flow into the bureau of draft information in The Tribune's Public Service office at 1 South Dearborn street yesterday.

Because the regular telephone lines to the public service office were swamped with calls early in the week, special arrangements to handle all inquiries have been made.

At the direction of Miss Anne Garrow, manager of THE TRIBUNE telephone service, a special bank of telephones was provided to handle such calls. Those seeking information should call Superior 0200, The Tribune public information number. The phones will be answered by young women schooled in the draft regulations.

400 Pay Visit to Office.

John F. Gillespie, in charge of the public service office, said 800 telephone inquiries were handled and about 400 interested persons called at the office yesterday.

One question asked frequently by wives who telephoned THE TRIBUNE was:

Q.—I work. Will my husband be deferred from conscription if I quit my job and in that manner become dependent upon him? A.—The degree of dependency will be determined by the local draft board.

Other questions were:

Q.—I have chronic bronchitis. Will I be deferred? A.—Not necessarily. Physical qualifications are subjects to be determined by medical examiners and the local draft board.

Q.—Will divinity students be conscripted? A.—Not if they registered in a recognized divinity school a year or more before enactment of the law. Ministers are eliminated from conscription. Both, however, must register.

Q.—What is the penalty if I misstate my age or give other wrong information when registering? A.—You would be subject to a maximum fine of $10,000 or a maximum prison sentence of five years, or both.

Army Veterans Exempt.

Q.—I have served five years in the army. Will I be conscripted? A.—No. Those who have served, or are serving at the time of registration, 3 years in the army, one year in the army and two years in the active National Guard, six years in the National Guard or six years on the eligible list of the Officers' Reserve corps, will not be conscripted. Veterans of the navy or marine corps, however, are not excused, unless they enlist in the army, the navy, or the marine reserves.

Q.—How can I get my year of conscription out of the way as quickly as possible? A.—By joining a unit of the National Guard which has been notified it is to go into active service but has not been formally inducted into the army. You would then serve one year with the army and the following two years at home with the Guard.

Army officials in Washington announced yesterday that once a man registers under the draft law his age will make no difference if he is called for conscription. Example: If a man registers when he is 35 years old and is not called until he is 38 years old, he will be required to report for service.

DISTRIBUTE PART OF BACK TAX SALE PROCEEDS TODAY

County Treasurer John Toman said yesterday that approximately 2 million dollars of the more than 5 millions collected in the last year thru tax foreclosure sales will be distributed today among the county's six major taxing bodies. The remaining 3 millions will be paid out sometime before Oct. 31—as soon as the bookkeeping involved can be completed, Toman said.

Distribution of the funds was held up for many months by a dispute as to what percentage the county should receive. The sales prices in most cases amount to less than the tax bills. The city of Chicago and other governments argued that this situation left no money available to pay off accumulated penalties, which all go to the county.

The county argued it was entitled to a share in return for its accrued penalty claims. A compromise was reached in July, whereby the county gets a pro rata share of the penalties, with penalties figured at half rate for 1928 thru 1932.

MRS. CLARA FITZGERALD DIES.

New Milford, Ill., Sept. 20 [Special].—Mrs. Clara J. Fitzgerald, 82 years old, native of New Milford and life resident of Winnebago county, died yesterday. Her parents were Daniel and Johanna Kinson, among the earliest pioneers in this community. Two daughters survive.

Jugo-Slavia Places Ban on Jewish Food Dealers

BELGRADE, Jugo-Slavia, Sept. 20 (AP).—Jewish merchants and firms financed by Jewish capital will be forbidden to trade in foodstuffs, according to the first of a series of regulations restricting Jewish participation in Jugo-Slavia's economic life. Exceptions will be made for those who were Jugo-Slav citizens prior to Dec. 3, 1918, the date of the Jugo-Slav union. A leading Jugo-Slav newspaper blamed the Jews for rising prices and shortages of foodstuffs.

MANDEL

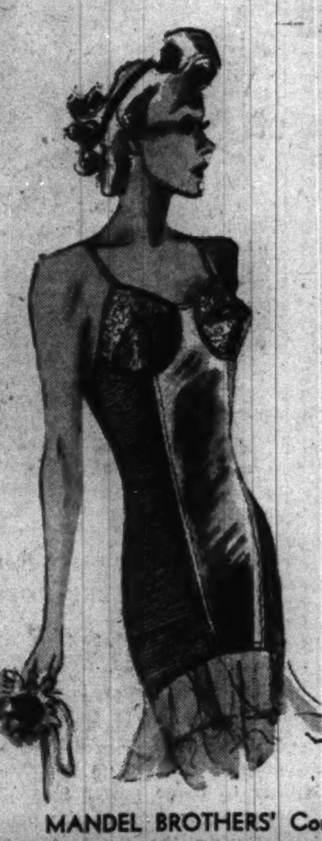

Firm But Light!
Roth Cable Net
All-In-One
$5.95
Cable net . . . a new firm material that nips in your figure without extra weight. The All-In-One has a lace uplift bust and satin elastic front and back, with rayon cable net sides.
Girdle or Pantie, $3.95.
MANDEL BROTHERS' Corsets—Third Floor—Wabash

Stetson style & quality —a revelation at
$5
There's a world of style in the smart new Canyon shades—and in the live, rakish lines—there's a world of quality in the rich Stetson felt. We'll show you hundreds of them
Other Stetsons, $7.50, $10 & $20
Junior Stetsons, $3.95—3rd floor
2 hours free parking at Palmer House garage, Quincy near State, with every purchase of $1 or more
Maurice L Rothschild
State at Jackson

MARSHALL FIELD & COMPANY

Today at 2:30
bring your youngsters and
COME TO OUR PARTY FOR MALCOLM CLAIRE
("Uncle Mal")
The children's beloved radio story man, "Uncle Mal," will be here to tell fascinating new tales . . . autograph his latest collection of stories, *Tune-In Again*, and its companion volume, *Tune-In Tales*. With each book the youngsters will receive an autographed photograph of "Uncle Mal." Delores Ann Rizek, 11-year-old soprano, and her ventriloquist brother, Lester, with his comical dummy, will be with "Uncle Mal." Do join our fun today!
Tune-In Again $1
Tune-In Tales $1
Third Floor, in the Waiting Room adjoining the Book Section

GUARANTEED SATISFACTION

Genuine antique pigskin brogue by
CROSBY SQUARE
$6.95
It's a reproduction of a smart custom made shoe—and so perfectly done you'd swear it was the original. It's flexible, stylish and long wearing—with a full double sole—just one of the many Crosby Square values here at from $5.50 to $7.50
Bowling shoes by Crosby Square—high or low—left handed or right handed, $3.95—8th floor
2 hours free parking at Palmer House garage, Quincy near State, with every purchase of $1 or more
MAURICE L ROTHSCHILD
State at Jackson

Through the early co-operation with our master craftsmen before any rise in raw material prices—we were able to assemble the greatest array of new features—new fabrics—new colors—new models that your eyes ever met

1 & 2-TROUSER FALL SUITS FOR MEN
—YOUNG MEN—COLLEGE MEN—
TOPCOATS & OVERCOATS
AND TUX & TAILS

HERE'S HISTORY MAKING QUALITY AND VALUE

$35 and $40 VALUES NOW $29.50
including hundreds of tweeds

$45 $50 $55 VALUES NOW $39.50
including hundreds of cheviots

There are very important reasons why you should buy now—do it—and save approximately 33⅓%. Your best investment is to buy good clothes now

MEN'S SUITS
on our entire 2nd floor with 163 sizes up to 56 long stout

YOUNG MEN'S SUITS
on our entire 4th floor with every smart & live new idea

TOPCOATS—OVERCOATS
on our entire 6th floor—America's greatest selections

2 hours free parking at Palmer House garage, Quincy near State, with every purchase of $1 or more

MAURICE L ROTHSCHILD
State at Jackson

NATIONAL GUARD UNITS IN CHICAGO SPUR RECRUITING

Only One Organization at Full Peace Strength.

Recruiting campaigns were under way or being planned in most National Guard armories in Chicago yesterday as units sought as many enlistments as possible before being called into federal service for a year's training.

Only one Chicago organization is at full peace strength—the 202d coast artillery regiment [antiaircraft], two sections of which are en route to Fort Bliss, near El Paso, Tex., for training. The regiment's second group, including 15 officers and 340 men under Lieut. Col. George Gorey, left Union station yesterday on a special train. They had been preceded by a truck convoy, which departed Thursday. The third group of 17 officers and 427 men will depart tomorrow. The final component will leave Wednesday.

Cavalry Gets 74 New Men.

The 1st squadron, 106th cavalry, which will be inducted into federal service Nov. 25, has recruited 74 new men. Fifty more are needed at once to replace married men who are expected to resign, and 180 more will be needed to raise the squadron to full peace strength before departure for Camp Beauregard, La., where the regiment is to train. Fifty applications were received yesterday, recruiting officers said.

The tank company of Maywood, Company B of the 192d tank battalion, which also will enter federal service Nov. 25, anticipates no trouble in getting its quota of 126 men. It now has 90 members. Capt. H. W. Carnright, company commander, said recruits' applications will be accepted from 7 to 10 p. m. nightly except Saturday and Sunday in the armory at Greenwood and Madison, Maywood.

Recruiting Picks Up.

Col. LeRoy E. Nelson, commander of the 132d infantry regiment, said recruiting activity has picked up sharply and cited 21 recruits accepted into the regiment Tuesday night and 50 applicants who applied Wednesday. The armory is at 2653 Madison street.

"I don't think we'll have any trouble recruiting up to peacetime strength of 1,900 from our present strength of 1,290," said Capt. Nelson. "Since the conscription bill became law, more and more youths seem to want to enlist. There has been a marked increase in the number of applicants. They want to choose their own units rather than go where they are sent."

G. O. P. WORKERS PREPARE VOTE CHALLENGE LIST

Republican precinct workers are scrutinizing the name of every voter in their territories and expect to have a suspect list running into the hundreds of thousands of names to present to the election commissioners for challenges during the canvass Oct. 11 and 12.

This was revealed yesterday by former Judge Edward B. Casey, in charge of the fraud prevention bureau of the Republican county central committee. Casey said that if the names of the suspects are not removed they would be challenged on election day, Nov. 5.

A duplication of about 400 names on the precinct registration lists in four 14th ward precincts at the April primary elections has been traced to a printer's error after precinct redistricting last November, County Judge Jarecki said last night. He and Cliff Forden, an investigator for the election commission, said each name had been examined and none of the 400 had voted in both precincts in which the register listed their names.

N. Y. Bans Photographing of Scenes from Bridges

New York, Sept. 20 (AP).—In a defense measure, the city tonight prohibited the taking of photographs from all bridges under the jurisdiction of the public works department without an official permit and a department escort. Police Commissioner Lewis J. Valentine ordered a heavy 24 hour guard over the bridges, detailing three policemen to each entrance, two to the footwalks, and a sergeant in command.

Soldiers Say Good-bye

(Story in adjoining column.)

Sergt. Clarence Hedges of Battery D, 202d Coast artillery, Illinois National Guard, kisses wife good-by as new contingent departs for camp.

[TRIBUNE Photos.]

Alvin Wexstein of Battery C gets a farewell kiss from his niece, Barbara Wolfe.

SPENDING LIMIT 3 MILLION, SAYS WILLKIE BACKER

Washington, D. C., Sept. 20 (AP).—Oren Root Jr. told the senate campaign investigating committee today he was "certain that not more than $3,000,000 will be spent" in the campaign to elect Wendell Willkie President.

Root, chairman of the Associated Willkie for President Clubs of America, testified that his organization was operating independently of the Republican national committee, both as to finances and policy.

Willkie, he said, had given specific orders to his group, to the Republican national committee, and to anti-third term Democrats that the $3,000,000 limit set by the Hatch act be observed.

He disclaimed responsibility for a series of magazine advertisments, urging formation of Willkie for President clubs, and sponsored by John Orr Young, New York advertising man.

400 CANDIDATES SEEK TRAINING IN ARMY AIR CORPS

Four hundred applications from young men who seek to become flyers with commissions in the army air corps reserve have been received at 6th corps area headquarters since Sept. 10, it was announced yesterday. A traveling examining board will set up headquarters Monday in the postoffice to conduct examinations until Oct. 5. Applicants with two years of college will get priority on the physical examinations over those who seek to take a test in lieu of college credits, it was announced. The board, which was in Chicago earlier this month, is returning after examining applicants in Springfield and in Eau Claire, Wis.

Mercury Hits 89 Degrees as Summer Comes Back

Summer's return engagement to the Chicago area sent the mercury yesterday to 89 degrees at 2 p. m., just two degrees under the Sept. 20 record, which was set in 1931. And it probable will go to 86 today, said Forecaster A. J. Knarr. The Sept. 21 record, also set in 1931, is 90. Yesterday's lowest temperature was 68, at 7 and 8 a. m.

WILLKIE POUNDS AT THIRD TERM ISSUE ON COAST

Crowds Hail Him on Way to San Francisco.

BY PHILIP KINSLEY.

[Chicago Tribune Press Service.]

San Francisco, Cal., Sept. 20.—Wendell L. Willkie arrived at this queen city of the Golden Gate this evening after a day's campaigning in the central valley cities. He made eight speeches during the day and was greeted everywhere by enormous crowds in this Democratic territory.

The Republican Presidential candidate kept largely to the third term issue today. He asked the California Democrats to think carefully and prayerfully before they violated this principle of their party against perpetuation of one man in office.

"This is no personal contest between Franklin D. Roosevelt and myself," he told the people. "This is a contest about great principles which will determine the future course of American history."

Foreign Affairs Next.

Willkie will make one of the major speeches of this tour, on foreign affairs, in the San Francisco auditorium tomorrow night. He will tour San Francisco and the bay district during the day and is scheduled for nine speeches, including one at Treasure Island, the San Francisco exposition site.

At Sacramento, the state capital, one of the largest crowds of the day welcomed Willkie. He talked there of the increasing national debt and said:

"I say to you that if this administration is not removed the United States will take the road to bankruptcy, and the road to bankruptcy is the road to the loss of our liberties."

Willkie spoke from the railway station platform after declining an invitation to visit the capitol. Both Democrats and Republicans were holding state conventions there.

In Madison Sept. 27.

Willkie announced today that this western swing will conclude with a speech at Madison, Wis. on Sept. 27. He will leave that evening for New York, where he will address the Republican state convention at White Plains on the evening of Sept. 28.

On Sunday evening, Sept. 29, Willkie will start out again on his special train from New York and will go to Detroit, where he will speak on Monday evening. He will make several rear platform speeches during the day at Niles and other cities in Michigan On Oct. 1 the tour thru Michigan will continue, with speeches in several industrial cities which will be announced later. He is expected to go to Ohio from Michigan.

Willkie said today in his talk to the Democrats about the third term:

"This is the most important election that has occurred in this country, certainly since the civil war. You do not want to decide how you are going to vote upon any basis of bitterness or ballyhoo or just pure campaign noise.

Recalls Jefferson's Stand.

"Now, many of you are Democrats and I want you to think about this: Why should any man who is a Democrat in this crowd, or in this town, or in this country, vote against me? Understand, I believed in, I voted for, and I still believe in the Democrat platform of 1932, on which President Roosevelt was elected.

"It was something over 150 years ago that the Democratic party in this country was founded. It was founded by Thomas Jefferson, and Thomas Jefferson had one very firm belief. That was that if you continued a man in the office of the presidency in this country for more than eight years, you were in grave danger of destroying American democracy. And he took a very strong position on that.

"In every Democratic convention from that time to this, whenever the question of a third term for any man has ever been discussed, the Democratic party has condemned a third term.

Cites Enormous Power.

"If there was ever a time in the history of this country when all of the arguments against the third term have a double force, it is today. The basic agreement against the third term, aside from the fact that it is one of our cherished traditions, is that any man who is President of the United States gathers into his hands enormous power, enormous power to re-elect himself, and that no matter how good a man's motives are—and I never discuss men's motives, because that is a wholly foolish thing to do; I merely discuss their actions—when he puts behind himself those forces and those men about him who want to have continuance in office, you are in danger of destroying American democracy.

"I have been discussing issues in this campaign now for two or three weeks and I haven't heard a single answering argument except the argument of a cat-ca", which if adopted as our method of determining things in America, is another step toward the end of a democratic process.

American Citizens First.

"Now please remember, Republicans, Democrats, and all of you, you are, first, American citizens. Think long, think thoughtfully, think prayerfully before you vote for the third term because basically the only difference between this way of life you live and the way of life lived in the dictatorial states in this world, is the concentration of power in the hands of one man."

MADISON PREPARES TO WELCOME WILLKIE WITH RALLY SEPT. 27

[Chicago Tribune Press Service.]

Madison, Wis., Sept. 20 [Special].—State Republican headquarters tonight released preliminary plans for the appearance here next Friday night of Wendell L. Willkie, Republican Presidential nominee, for his only Wisconsin speech of the current swing thru the western states.

Dr. F. L. Gullickson, chairman of the state central committee, announced that the University of Wisconsin fieldhouse, with a seating capacity of 15,000, has been obtained for Willkie's speech and that arrangements are being made to handle an overflow crowd. Loud speakers will be set up outside the fieldhouse, and plans are being made to provide ample parking space nearby. Mayor James R. Law of Madison is cooperating with Gullickson's committee in making the arrangements.

Willkie is scheduled to arrive here on his special train at 7:30 p. m. He will speak from 8 to 8:30 p. m. and leave the city a half hour later for New York. His fieldhouse address will be extemporaneous, Gullickson said, and will not be broadcast.

Fall Showing

LADIES' FALL JODHPURS OR

BREECHES $2.95
Choicest fabrics. Self or leather patch. All sizes and shades.
Men's Riding Breeches..........$2.95
Men's Jodhpur Breeches..........$3.95

BOOTS With Garter Straps $5.95
For women. In black or tan, genuine leathers. All sizes.....
Men's Genuine Leather Boots....$6.95
Ladies' Jodhpur Boots $3.95; Men's $4.95

Fall Riding Coats $7.95
For women. Tailored by nationally famous makers. Fine wool materials in assorted patterns. COATS FOR MEN, $14.95.

Suede Jackets $6.95
Men's and women's. Sport models.

ATTEND THE 3RD ANNUAL TOWN & COUNTRY EQUESTRIAN HORSE SHOW Today and Tomorrow. Harm's Woods, Morton Grove, Ill.

BAILEY'S
25 W. VAN BUREN ST.
OPEN EVERY EVE.—SUN. to 5 P. M.
710 CHURCH ST., EVANSTON
103 N. MARION, OAK PARK

BASKIN

The wide-brimmed hat most men can wear

DOBBS "Les-front"...$5

Just a simple little thing makes this the smartest wide-brimmed hat you can wear: the brim is a fraction of an inch *narrower at the front than at the sides and back*. Result: a beautifully shaped and proportioned Dobbs that you'll enjoy trying on. Ask a Baskin *hat specialist* to show "Les-front" to you in four extraordinarily becoming fall colors. Pecan, Lattice, Danube Blue, Frost Grey $5...*Other Dobbs up to* $20.

BASKIN
2 STORES
Home of Hart Schaffner & Marx Clothes
133 S. STATE ST • CLARK at WASHINGTON

AUTUMN INTRODUCES ALL THIS NEWNESS

THE FAIR

But Here at The Fair, Autumn's Good-looking, New-looking Fashions Are Not as Expensive as They Look!

KRAGSHIRE PLAID — BACK COATS $21.95

Exclusively at The Fair

A casual coat—one that goes 'most everywhere with equal grace—will be the backbone of your wardrobe this Fall. Your search for such a coat will end here at The Fair among our exclusive collection of Kragshire plaid-back nubby tweeds, monotone woolens and striped woolens. Our Casuals come in sizes for both Misses and Women. $21.95.

Third Floor—Also Oak Park.

Fur-Flattery on These

PRINCESS JR. COATS $39.75

Your face will be framed in a flattering and luxurious fur collar when you don this lightweight-but-warm Princess Junior Coat. The huge wolf pouch collar is a rounded sailor collar in the back—one of Autumn's newest fashions-in-furs. Black and other warm Fall shades. In sizes 9-15. $39.75.

Third Floor, Princess Jr. Also Oak Park

TWO-TIMER DRESS $22.95

Sketched on the left is our lovely important-occasion costume. When you zip off the jacket, you're wearing a "Fair-and-Fashionable" dress that is a perfect foil for your newest costume jewelry. Fashion note: Softly gleaming braid covers the long-sleeved jacket. Do you prefer black or Indian Summer blue? We have both in sizes 12 to 20. $22.95.

Third Floor, Fashion Frocks—Also Oak Park.

CHANGE-ABOUT SPORTSWEAR CLASSICS

This Fall, frisky Scotch plaids jostle nubby English tweeds among the jackets in your closet. Whirling pleats compete with pencil-slim skirts. And tailored blouses! They're simply perfect—because they're perfectly simple.

Jackets in newest multi-colored tweeds and vivid plaids. Sizes 12 to 20. $5.95.

Swing skirts, gored skirts are at The Fair in plaids, monotone tweeds. Sizes 24 to 32. $2.95.

Casually classic, these long-sleeved and short-sleeved blouses come in soft pastels and glowing Autumn shades. Sizes 32 to 40. $2.95.

Third Floor—Also Oak Park.

Feminine America Discovers

AMERICAN HATS $5

Columbus discovered America quite a while ago, but feminine America is just discovering American hats! And, we've been told, they're perfectly delighted with the discoveries they've made of the American-designed, American-created hats at The Fair.

Because we have all the newest trends in Autumn hats—in the newest Autumn shades as well as in black and brown. Regular and larger sizes at $5.

Third Floor—Also Oak Park and Milwaukee Ave.

Foot-Lines Are Flattering Lines in

AIR-STEP SUEDES $6

Flatter your feet and they'll flatter you in Air-Steps from The Fair. They'll look suavely slim, for Air-Steps gently mold them. Yet you'll feel oh-so-comfortable because Air-Steps have the hidden support of patented Air-Step construction—the construction that makes you feel as if you are "walking-on-air." Velvety-black or mink-brown in your size, $6.

THE FAIR—Second Floor—Also Oak Park and Milwaukee Ave.

Because practically all the people of Chicago and suburbs read The Tribune, The Tribune gives equal space to the national committees of both parties. The Tribune, under no political or financial obligations to any one, is free to give the claims of both sides.

THE CAMPAIGN
Both Sides of it

REPUBLICAN.

A Story of Li'l Ole New York.

(Provided by Republican National Committee)

Words and Music by Tom Barry.

Behold: Three men on a horse!

It's a strange looking horse, bearing as it does strong resemblance to a donkey.

And its riders—night riders of the New Deal's political plains—are just as strange a trio. Consider them well, these political night riders: Gen. Roosevelt, Col. Flynn-Flam-Flynn, and Maj. La Guardia, the "three musketeers" of the campaign army of the New Deal.

And consider, too, the weary guide of horse and men bound up the rocky road of opportunism—that co-maker with Gen. Roosevelt of headlines and breadlines, Charlie Michelson, carrying his inevitable smear bucket.

The presence of three men on a single horse makes one wonder if they are talking about the past. It was in the year 1933 that the Democrats lost administrative control of New York City for the first time since 1918. They lost control because of the three night riders—Messrs. Roosevelt, Flynn, and La Guardia!

President Roosevelt, in 1933, was infuriated at the continued hostility of the New York City Democratic organization and decided to make this organization his own—to hitch it to the New Deal's gaudy chariot. So he commissioned Col. Flynn, Democratic boss of Bronx county, to launch the recovery party as an insurgent Democratic movement against John P. O'Brien, regular Democratic candidate for mayor.

However, Roosevelt and Flynn guessed wrong. La Guardia was elected mayor.

Charges made in the campaign of that year by Candidate La Guardia and against his co-equestrian, the redoubtable Col. Flynn, have never been answered. Thundered Major the Little Flower in late October, 1933:

"Flynn and McKee were champions of 'yellow dog' labor contracts . . . city contractors were paid the prevailing wage for their workmen, but the workmen did not receive the prevailing wage."

Major, if your charges were true and your professed affection for labor is real, do you not find it uncomfortable to be riding the same horse as Col. Flynn, the "a champion of yellow dog contracts?"

Your turn, now, Col. Flynn:

Why did you not answer the allegations of Maj. La Guardia in 1933?

And now, to Gen. Roosevelt, a question:

Have you any comment to make on the incongruity of an alleged "exploiter of labor"—in the person of Col. Flynn—being your campaign manager?

DEMOCRATIC.

Seven Years of Vital Leadership.

(Provided by the Democratic National Committee.)

Few Presidents in history were as successful as President Roosevelt has been in securing the coöperation of Congress on legislative matters. This teamwork between the White House and congress has been a distinguishing mark of the administration since the troubled days of early 1933 when quick, decisive action was vitally necessary to prevent a complete collapse of the economic and financial structure. The speedy action taken in the banking crisis revived the faith of many who were disturbed about the inefficiency and slowness of the democratic process in times of emergency.

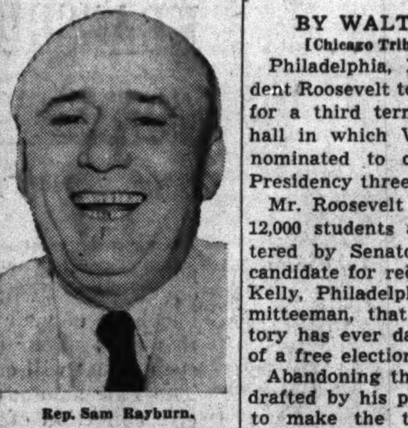

Rep. Sam Rayburn.

The President, of course, has been rebuffed in some instances as were his predecessors in the White House. The tug of war between the executive and legislative branches is nothing new. In the old days, complaints were frequent about "do nothing" congress as when the legislators were more concerned about thwarting the will of the President than they were about taking joint action for the common good.

Remarkable New Deal Laws.

Under President Roosevelt a remarkable series of laws have been placed on the statute books. The majority of these enactments have now been endorsed by the Republican party.

The credit for this excellent record belongs equally to the President and to the Democratic leaders in congress.

The last businessman President was the fumbling Mr. Hoover, who had nothing to offer but inept leadership at a time when bold action was needed. Hoover's failure was due primarily to his inability to get along with congress.

The Republicans now talk a lot about "rubber stamp" congressmen. But after four years of Hoover, the Republicans wanted rubber stamp congressmen—wanted them so badly in fact that they included an appeal in the 1932 party platform. This plank said:

"The delays and differences which recently hampered efforts to obtain legislation imperatively demanded by prevailing critical conditions strikingly illustrate the menace to self government brought about by the weakening of party ties. We believe the time has come when senators and representatives should be impressed with the inflexible truth that their first concern should be the welfare of the United States."

This plank was, in effect, an honest admission that lack of leadership and cohesion was a strong factor in the failure of the Hoover administration.

Pulling Two Directions.

While Willkie has been in the public limelight for only a few weeks, the record shows that he has gone down one path while the Republicans in congress have been pursuing another.

Regardless of what happens in the Presidential election, the next senate will be Democratic because only one-third of the membership is up for reëlection. The Republicans can't possibly hope for a majority.

The country would be far safer with President Roosevelt coöperating closely with Senator Barkley and Speaker Rayburn than it would be with Mr. Willkie in the White House, hopelessly at odds with Joe Martin and Senator McNary, or whoever the latter's successor may be as senate leader.

PRESIDENT HITS SPECIAL GROUPS IN PENN SPEECH

Utilizes Theme to Slap at Willkie.

BY WALTER TROHAN.

[Chicago Tribune Press Service.]

Philadelphia, Pa., Sept. 20.—President Roosevelt today defended his bid for a third term in the convention hall in which Wendell Willkie was nominated to oppose him for the Presidency three months ago.

Mr. Roosevelt told an audience of 12,000 students and Democrats mustered by Senator Joseph Guffey, a candidate for reëlection, and John B. Kelly, Philadelphia Democratic committeeman, that no dictator in history has ever dared run the gantlet of a free election.

Abandoning the claim that he was drafted by his party against his will to make the third term bid—the claim advanced in his radio acceptance speech of his Chicago renomination—Mr. Roosevelt said it was no time to accept his opponent's invitation to retire to private life.

No Time to Withdraw, He Says.

"This is no time for any man to withdraw into some ivory tower and proclaim the right to hold himself aloof from the problems and the agonies of his society," he said. "The times call for bold belief that the world can be changed by man's endeavor, and that this endeavor can lead to something new and better. No man can sever the bonds which unite him to his society simply by averting his eyes. He must ever be receptive and sensitive to the new; and have sufficient courage and skill to face novel facts and to deal with them."

The occasion of the speech was the acceptance of an honorary degree of doctor of laws from the University of Pennsylvania in connection with the institution's celebration of its 200th anniversary.

Mr. Roosevelt seized upon the academic occasion to defend the New Deal and attack its critics, concentrating the bulk of his verbal fire indirectly on Willkie. Broadcast of the speech was not paid for by the Democratic national committee despite its political tenor.

Mr. Roosevelt opened his attack on Willkie by inferentially linking Wendell Willkie, Alexander Hamilton, and Adolf Hitler as exponents of the same theory of government-rule of the able few.

Charges Group Seeks Power.

He said that Hamilton believed in the superiority of government by a small group of public spirited and usually wealthy citizens in contrast to Thomas Jefferson, exponent of government by representatives of all classes of society. Hitting at his Republican opponent, he went on:

"Even today in certain quarters there are, I regret to say, demands for a return of government to the control of those few, who, because of business ability or economic omniscience—I took four years of economics while I was an undergraduate at Harvard and all I was taught is not in our textbooks today. The older I grow the less omniscient I become in regard to economics and I think most of us do. People who are supposed to have that ability are supposed to be just a touch above the average of our citizens. As in the days of Hamilton, we of our own generation should give them all credit for pure intention and high ideals. Nevertheless, their type of political thinking could easily lead to government by selfish seekers for power and riches and glory. For the great élite, curtailment or even abolition of free elections might be adopted as the means of keeping them in power.

Vote Denial Suggested.

"I can never forget that some well meaning people have even recently seriously suggested that the right to vote be denied to American men and women who thru no fault of their own had lost their jobs and, in order to keep the family and the home going, were working on works relief projects.

"As long as periodic free elections survive, no set of people can permanently control government. In the maintenance of free elections rests the complete and enduring safety of our form of government.

"No dictator in history has ever dared to run the gantlet of a really free election.

"These fundamental truths have become commonplace among Americans, but it is well constantly to keep them in mind in order to understand what has happened in other lands. A decade ago, for example, the German people despaired of the processes of their democracy, which were based on the free use of the franchise. They were willing to lend ear to a new cult called 'Naziism'—a minority group which professed extraordinary patriotism, and offered bread and shelter and better government thru the rule of a handful of persons boasting of special aptitude for government.

Emphasis on Special Groups.

"In those days loudly professed emphasis was placed by this special group on their own purity of purpose. Nothing was ever said about abolishing free elections.

"You and I know the subsequent history of Germany. The right of free elections and the free choice of heads of government were suddenly wiped out by a new régime, still professing the same purity of purpose. It is a travesty on fact to claim that there is any free choice of public officials in that nation today, or that there ever has been once since 1933."

In closing Mr. Roosevelt said:

"It is the function of education to provide continuity for our national life—to transmit to youth the best of our culture which has been tested in the fire of history. It is equally the obligation of education to train the minds and the talents of our youth; to improve, thru creative citizenship, our American institutions in accord with the requirements of the future."

Inspects Navy Yard.

Mr. Roosevelt came to the convention hall after an inspection of the Philadelphia navy yard, naval hospital, and army quartermaster depot.

City streets were lined with citizens, but not with the jammed, jubilant masses which greeted him on his campaign appearance here in 1936.

Here, as he neared the convention hall, the President's eyes met a street banner hailing his opponent as "Wendell Willkie, the Hope of Our Country." The President's car did not go under the banner, but turned off to make its way to the convention hall by a narrow street.

After the speech he boarded his special train and proceeded to his mother's home at Hyde Park, N. Y., where he will spend the week-end.

Test Your Facts

Below each of the following questions are listed three answers. Make your choice, turn to page 25 in the Want Ad section for the correct answers, and mark your score:

1. Who wrote the hymn, "Rock of Ages"?
[a] Augustus Montague Toplady, [b] Isaac Watts, [c] Charles Wesley.

2. The city of Pasadena, Cal., lies in the foothills of what mountains?
[a] Sierra Blanca, [b] Sierra Morena, [c] Sierra Madre.

3. Burgundy wines are:
[a] Light, yellowish red, sweet and fragrant; [b] heavy, rich, dry; both red and white; [c] light, golden amber.

4. What ship started for America with the Mayflower but had to turn back?
[a] The Bonne Homme Richard, [b] the Speedwell, [c] the Pinta.

Labor Federation Assails Defense Industrial Setup

Rockford, Ill., Sept. 20 [Special].—Delegates at the 58th annual convention of the Illinois State Federation of Labor here today condemned the nation's emergency industrial mobilization plan because labor is not represented on the various proposed boards. They also urged establishment of a working day of four six hour shifts in defense industries and urged renewal of negotiations with the C. I. O. to unite labor in America. The convention will adjourn tomorrow.

LABOR IN INDIANA REFUSES TO VOTE THIRD TERM O.K.

Marion, Ind., Sept. 20 [Special].—The Indiana Federation of Labor refused today to indorse the third term aspirations of President Roosevelt. The organization also declined to support the Democratic administration of Gov. M. Clifford Townsend.

The action was taken at the closing session of the federation's convention here. The delegates voted 209 to 91 against a resolution presented by Max Shafer, member and conciliator of the state division of labor, to indorse the national and state administrations and Mr. Roosevelt's bid for reëlection.

NINE BOOKIES FINED $116.

Fines totaling $166.50 were assessed by Judge Frank M. Padden in the South State street court against nine men convicted of accepting bets on horse races.

CONVENIENT CREDIT • GUARANTEED SATISFACTION

A triumph in value

REX FLEECE OVERCOATS

in both fall weights and winter weights

$18.50

with $30 overcoat features

Luxurious Rex fleece is loomed especially for us—of wool, camel's hair and alpaca—with every fiber double-tied in back with fine cotton thread to give you more long wear than you ever thought possible. They're in the smartest of the most favored styles—in balmacaans, raglans, ulsters and box coats—and in new camel shades, browns, grays, greens and blues. It's the biggest $18.50 worth we've ever offered

one of America's greatest values

Here are world beaters for style & value—Stewart McCray

NEW FALL SUITS

of worsted—cheviot or tweed

$18.50

including tuxedos

We worked unceasingly before the advance in woolens to give you these great quality and money saving advantages. New colors, new styles, hundreds of new patterns—in worsteds, tweeds, sturdy cheviots, stripes, plaids and plain shade—in sizes for stouts, long stouts, shorts, longs and regulars. It's the dominating value of the year

VALUE BASEMENT

2 hours free parking at Palmer House garage, Quincy near State, with every purchase of $1 or more

MAURICE L ROTHSCHILD

State at Jackson

ZIPPER

Reprinted from The Tribune's collection of Gaar Williams cartoons

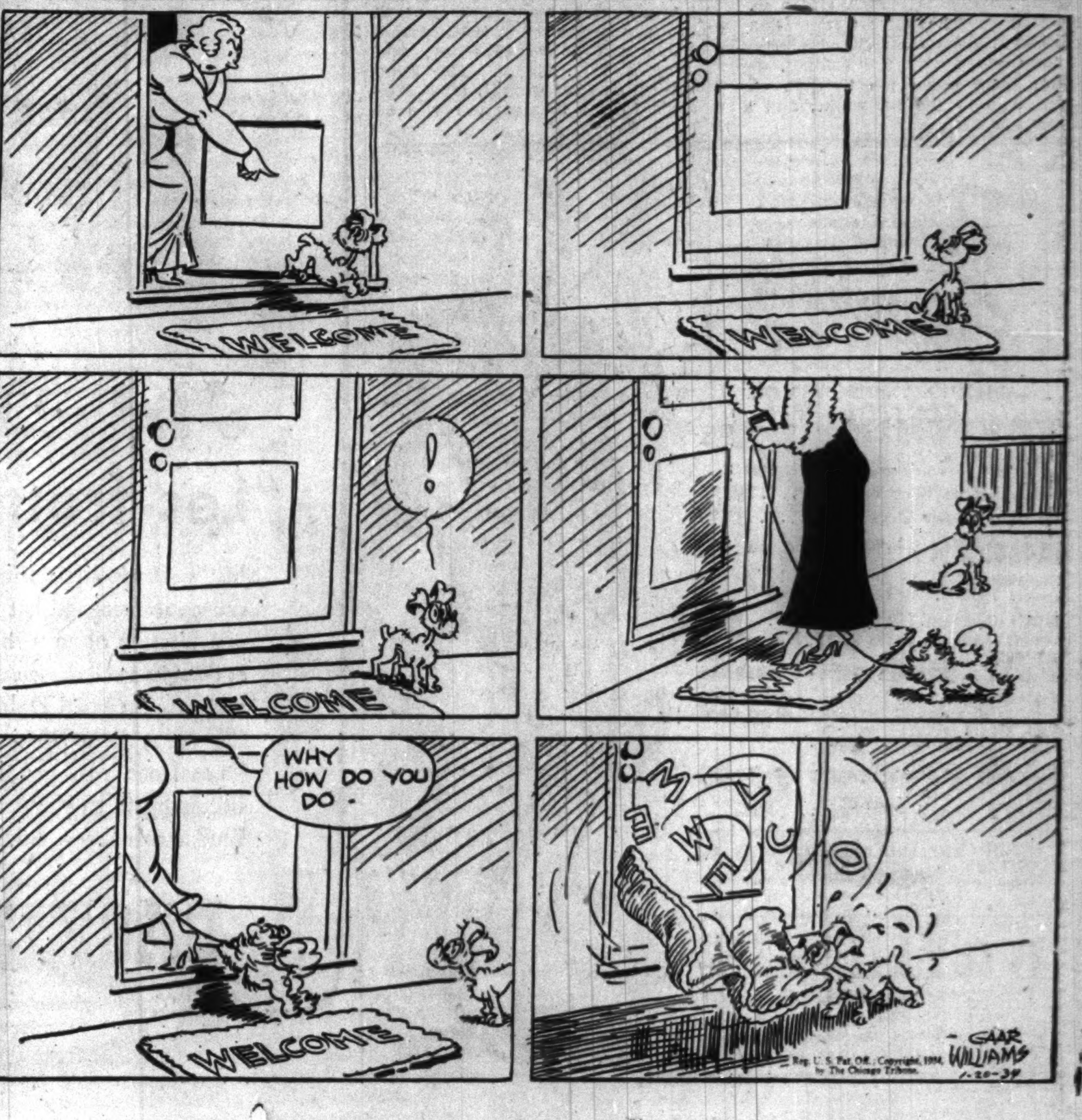

DEMAND A LIMIT BE PUT ON TERM OF PRESIDENCY

Senators Are Urged to Approve a Law.

Washington, D. C., Sept. 20 (AP).—A half dozen witnesses, including several publicists, a law school dean, and a grandson of the president of the confederacy, urged a senate judiciary subcommittee today to approve a limit on the Presidential term.

Testifying at hearings on a constitutional amendment to establish a single term of six years, some witnesses said they would prefer a limit of two four-year terms, but they were agreed that the lack of any limitation carried the danger of too much power in the hands of one man, with possible loss of individual liberties.

In addition, Vance McCormick, Harrisburg, Pa., newspaper editor and 1916 chairman of the Democratic national committee, suggested that a third term would injure United States relationships with Latin America.

An "Unfortunate Example."

"The acceptance of the third term," he declared, "would be a most unfortunate example to the republics of these countries who in theory are operating under the democratic form of government."

Jefferson H. Davis, grandson of the president of the confederate states of America, expressed the opinion that a six year Presidential term was fixed in the confederate constitution because of its framers' "fear of the power of a political party or of the power of a single man, or both."

"As I look about me," he said, "and see the great mass of people who are necessarily dependent upon the national government for thir own personal welfare as distinguished from the general welfare, many of whom feel that for that reason it is necessary to continue in power the party which is responsible for the granting of these personal benefits, I conclude that there was great wisdom on the part of those who were responsible for the limitation."

Chicagoan's Stand.

Edward T. Lee of Chicago, dean of the John Marshall Law school, asserted that "no stronger argument can be made for the adoption of one of these proposed constitutional amendments than events in our recent political history.

"At a time when the very foundations of the world seem unsettled and when our own country may be drawn into the whirlpool that has engulfed Europe, it is deplorable that the President should have seen fit to inject into the present situation the issues of his own personality and the measures advocated by him in his administration, both of which have seriously disturbed the country."

Stanley I. Stuber of Chicago, editor of the United States Baptist, proposed joint action by Catholic, Protestant, and Jewish churches on behalf of a limitation of the President's term.

25 CLASSMATES ACT AS 'IRON LUNG' FOR STUDENT, BUT IN VAIN

Richmond, Va., Sept. 20 (AP).—Defeating the efforts of 25 seminary classmates and a 232-mile dash with an "iron lung," infantile paralysis took the life tonight of Robert Ramsey, 27-year old divinity student.

Death came less than four hours after the mechanical respirator arrived by truck from Wilmington, N. C. Before it arrived, Ramsey's classmates administered artificial respiration thruout the day in an effort to save his life.

The Phi Beta Kappa graduate of Davidson college [N. C.] was stricken the day after he entered Union Theological seminary last week. This morning his lungs became paralyzed. Normal breathing was impossible.

A number of Ramsey's fellow students volunteered their services. Twenty-five were accepted to administer the rhythmic respiration in relays.

BYRNES ACCUSES WILLKIE OF BEING 'CONTEMPTUOUS'

Washington, D. C., Sept. 20 (AP).—Senator James F. Byrnes [D., S. C.] tonight accused Wendell Willkie, the Republican Presidential nominee, of speaking "contemptuously" of the President, of using profanity in a campaign speech and making "irresponsible statements."

In a speech prepared for radio delivery, Byrnes referred to Willkie's statements that a dictatorship would result if Mr. Roosevelt were elected, and then said:

"Mr. Willkie himself provides positive proof that this is a land of free speech. It is this right to exercise free speech that is proving his undoing.

"Had the Republican National committee, upon the adjournment of the Philadelphia convention, sent Mr. Willkie abroad, there might have been a possibility of his election.

"Neither the delegates nor the people knew Mr. Willkie. Thru his speeches they have come to know him."

WASTE CLAIMS SCHOOL FUNDS, GREEN CHARGES

Bloomington, Ill., Sept. 30 [Special].—Nearly 35 million dollars a year is wasted in Illinois thru graft, extravagance, and pay roll padding, Dwight H. Green, Republican candidate for governor, charged in a speech here today.

"This great waste, much of which is in the department of registration and education, is depriving Illinois educational institutions of appropriated funds," Green said.

"I promise that if I am elected governor, this graft and waste will stop and the useless political henchmen on our state pay rolls will be driven from their jobs."

STIMSON DODGES: EVADES WILLKIE PLANE INCIDENT

Denies He Called Off Christening Plans.

[Chicago Tribune Press Service.]

Washington, D. C., Sept. 20.—Secretary of War Henry L. Stimson today ducked into the protective armor of his office in dodging comment on why Wendell L. Willkie, Republican candidate for President, yesterday was denied the privilege of christening the first airplane turned out under the defense program.

Thru his official spokesman Stimson sent out word that he had no comment; in fact, that "the war department knows nothing of the incident."

Built by Private Initiative.

Willkie, a leading critic of rearmament blundering, was scheduled to christen the plane at the El Segundo, Cal., plant of the North American Aviation company. The plane was built by private initiative, beating other planes under the new defense program by months, as the company went ahead with its own financing of expansion and tools to handle the government contract. It did not wait for governmental assistance.

Suddenly the scheduled christening was canceled by the company. Willkie's press secretary, Lem Jones, said that the Willkie party had been informed that the orders against the christening came from the war department.

Not Ready, Is Excuse.

When the party arrived at the plant yesterday noon for the ceremony, it was informed of the cancelation on the pretext that the plane was not ready.

Charges of an administration attempt to balk Willkie's drive on behalf of private initiative arose immediately. Today President Roosevelt was in Philadelphia, where has was photographed inspecting defense works.

NAZI INVADERS? ENGLAND CRIES 'LET 'EM COME!'

The British attitude toward a German invasion can be expressed in the words, "Let them come," Sir Charles Morgan-Webb, economic adviser to parliament, told the Bond club of Chicago at a luncheon yesterday in the Palmer House.

He said every inch of the English channel coastline is defended; an army of 2 million trained men is ready for the invaders; another 2 million are under training, and a third force of 1½ million men is ready to participate in what he called "hedge-row" warfare to harass any landing parties.

He described this latter unit as "white collar" civilians who have been armed with rifles, submachine guns, and hand grenades, and prepared to engage in guerilla war from behind the English hedge rows, repelling invaders or parachute troops.

Saturday, State St. Store Open Till 9 P. M.

Fall Riding Apparel

Buy on Our Time Payment Plan

Suede Jackets $4.95
Zipper. Brown, green, bark. Women's sizes, 12 to 22.

Capeskin Jackets $9.95
Zipper; fancy back. Women's sizes, 12-22.

Women's Riding Coats $7.95
$10 and $15 values! Plaids, checks, others. Many sizes.

Women's Jodhpur BREECHES $2.49
Others from $2.99 to $5.95.

Women's Riding BOOTS $5.95
Others from $7.95 to $11.95.

Men's Zipper Breeches, Now $3.95 and $5.95.

Equestrian Dept., 8th Floor, South.

GOLDBLATT BROS.

State St. Store (State-Jackson Van Buren) Only

vacation decisions hastened

Can't your husband make up his mind about that vacation? One way you may be able to hasten his decision is to select a definite objective and sell him on its attractions. To aid you, the Travelers' Guide in the Society section of tomorrow's Sunday Tribune will contain pictures, news and advertising about a wide variety of vacation possibilities. To make certain that you have the best kind of a vacation, be sure to read the Travelers' Guide.

TRAVELERS' GUIDE in Tomorrow's Chicago Sunday Tribune

★ You will find additional vacation suggestions in the Travel and Resort Properties columns in the Tribune want ad section.

First Showing Today

NEW 1941 CHEVROLET

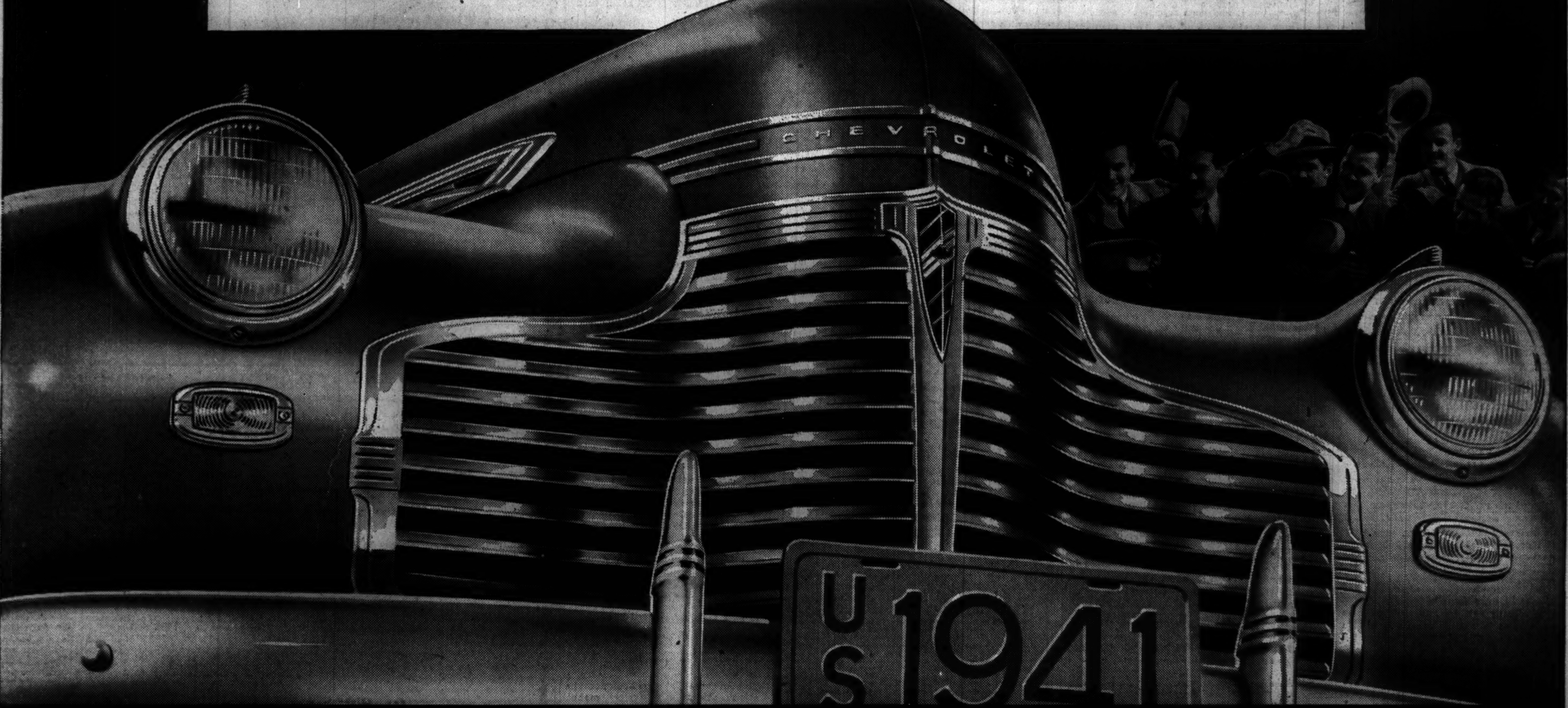

Eye It · · Try It · · And You'll Say It's

"FIRST BECAUSE IT'S FINEST!"

★ THRILLING NEW BIGNESS *(in all major dimensions)*

The new Chevrolet is SIZED UP beyond all expectations, both inside and out—made so impressively BIG and beautiful in all ways that it *marks a two-year advance in one.*

★ NEW LONGER WHEELBASE

A full 3 inches have been added to the wheelbase—making Chevrolet for '41 even *longer* than the famous '40 model whose 181 inches from front of grille to rear of body made it "the longest of all lowest-priced cars."

★ DASHING NEW "ARISTO-STYLE" DESIGN *(with Concealed Safety-Steps at each door)*

Featuring a massive new "Yankee Clipper" grille—swifter, smoother, smarter lines—beautiful two-tone color combinations on all Special De Luxe models*—and concealed safety-steps at each door, assuring easy, comfortable entrance and exit.

*Optional at small extra cost.

★ LONGER, LARGER, WIDER FISHER BODIES *(with No Draft Ventilation)*

With more foot room, more shoulder room, more seating room—with wider windshield and increased driver vision—with more luxuries, comforts and conveniences than you've ever before found in any low-priced car.

★ DE LUXE KNEE-ACTION ON ALL MODELS *(with Balanced Springing Front and Rear and Improved Shock-proof Steering)*

New harmonizing of the front and rear spring action, *plus* wider spread between rear springs, longer wheelbase; added weight and improved weight distribution, gives big car comfort, roadability and safety.

It's a SIZE sensation . . . a STYLE sensation . . . a DRIVE and RIDE sensation ☆ Bigger in all major dimensions both inside and out . . . with 3" longer wheelbase and *3-couple roominess* in all sedan models ☆ With dashing new "Aristostyle" design and longer, larger, more luxurious Fisher Bodies that set the new style for the new year ☆ With a mighty 90-h.p. Valve-in-Head "Victory" Engine that lifts performance and lowers costs ☆ It's the new low-price leader by the builder of leaders . . . CHEVROLET . . . holder of first place in motor car sales for 9 out of the last 10 years!

Again CHEVROLET'S the LEADER

★ 90-H.P. VALVE-IN-HEAD "VICTORY" ENGINE

An even sturdier and more modern valve-in-head engine . . . featuring a completely new cylinder head . . . and bringing you even more power; even more durability—*and even greater* economy—than the famous Chevrolet engine which last year outperformed all others in its field.

★ ORIGINAL VACUUM-POWER SHIFT AT NO EXTRA COST *(Built as Only Chevrolet Builds It)*

80% automatic, requiring only 20% driver effort. . . . Introduced by Chevrolet exclusively 3 *model years ago*—refined, developed, perfected to the point where it is now recognized as "the world's easiest gearshift."

★ SAFE-T-SPECIAL HYDRAULIC BRAKES

Designed to stop quicker with less driver effort—to be completely under driver control—to last longer—and, above all, to be *truly equalized* at all times. These are "SAFE-T-SPECIAL HYDRAULICS," giving you and your family maximum motoring security.

Plus many more outstanding comfort, safety and convenience features, including

All-Silent Syncro-Mesh Transmission ★ Chevrolet's Famous Tiptoe-Matic Clutch ★ Sealed Beam Headlights with Separate Parking Lights ★ Stabilized Front End ★ Automatic Ride Stabilizer ★ Crystal-Clear Hi-Test Safety Plate Glass

EYE IT.. TRY IT.. BUY IT!

SEE YOUR LOCAL CHEVROLET DEALER

Chicago Daily Tribune
THE WORLD'S GREATEST NEWSPAPER

FOUNDED JUNE 10, 1847

ENTERED AS SECOND CLASS MATTER MAY 14, 1903, AT THE POSTOFFICE AT CHICAGO, ILL., UNDER ACT OF MARCH 3, 1879.

All unsolicited articles, manuscripts, letters and pictures sent to The Tribune are sent at the owner's risk, and The Tribune company expressly repudiates any liability or responsibility for their safe custody or return.

SATURDAY, SEPTEMBER 21, 1940.

THE TRIBUNE OFFICES.
CHICAGO—TRIBUNE SQUARE.
TOKIO—IMPERIAL HOTEL.
LONDON—135 FLEET STREET.
PARIS—1 RUE SCRIBE.
BERLIN—HOTEL ESPLANADE.
MEXICO CITY—QUETZALCOATL PALACE.
PANAMA CITY—HOTEL CENTRAL.
MILWAUKEE—110 EAST WISCONSIN BUILDING.
NEW YORK—220 EAST 42D STREET.
DETROIT—5-265 GENERAL MOTORS BUILDING.
WASHINGTON—815 ALBEE BUILDING.
LOS ANGELES—SPRING AND FIRST STREET.
SPECIAL REPRESENTATIVE.
SAN FRANCISCO—155 MONTGOMERY STREET.

THE TRIBUNE'S PLATFORM FOR ILLINOIS AND CHICAGO

1. *End the Parole Business.*
2. *Build Deathproof Highways.*
3. *Make Chicago the First City in the World.*
4. *Faster Suburban Service.*
5. *Up to Date Local Transportation.*
6. *A Lake Front Airport.*
7. *A Motor Ferry to Michigan.*
8. *Cut Taxes in Half.*

THE STATE DEPARTMENT CAMPAIGN CORPS.

Frank R. Kent, the seasoned political commentator of the Baltimore Sun, predicts that next month will see a swarm of ambassadors, ministers, and other American diplomats taking the stump for President Roosevelt. The burden of their song, Mr. Kent finds, will be that the defeat of Mr. Roosevelt would be a calamity for every non-Nazi nation in the eastern, as well as the western, hemisphere; that the world's salvation, as well as this country's safety, depends upon his reëlection.

The President will have abundant material for his diplomatic speaking corps. Eight of his ministers and ambassadors are out of a job because Hitler or Stalin has taken over control of the foreign affairs of the nations to which they were accredited. Their audiences will have proper cause to wonder why these jobless diplomats are still on the state department pay roll. It would be more appropriate if the Democratic national committee paid their salaries.

Others of this diplomatic campaign machine have been, or will be, called home on vacation. Mr. Bullitt is already at hand and others are on the way. If affairs in Europe are in as crucial state as they are prepared to claim, the question naturally arises why are they not at their posts abroad instead of on the stump here at home.

The answer to that question is furnished by the conduct of the diplomats themselves, Mr. Bullitt in particular. Long ago he ceased being the American ambassador to France in anything but title and became instead the spokesman of the French government to the United States.

It is as spokesmen of other peoples that Mr. Bullitt and others will enter the campaign. That, indeed, is the only circumstance that will win them any attention. They will be asserting to the people of the United States that the French, the Poles, the Czechs, the British, the Scandinavians, and others want Mr. Roosevelt reëlected. That is not a message that will have much weight with American voters.

The accredited diplomatic representatives of those peoples to the United States naturally would not think of offering similar comment. Any such indiscretion, they well recognize, could only alienate the wide sympathy felt here for their nations. For American diplomats to affect to speak for the people to whom they are accredited, on a matter that is solely the concern of the American people, is more than impertinent. It is scandalous.

FAREWELL TO WILLIE.

Willie Bioff, the labor leader who got his start as business agent for the women in a Halsted street brothel, got out of the Bridewell yesterday after serving his long avoided sentence for pandering. While it would have been appropriate for the police to escort Willie to the city limits, kick him in the pants, and tell him not to come back, it wasn't necessary. Willie got into an automobile and disappeared in a cloud of dust.

Presumably he was headed for Los Angeles. Willie is only a pander and a jailbird in Chicago, but in Los Angeles he's a labor leader, and a powerful one, controlling the jobs of thousands of workmen in the motion picture studios. Unless the government puts him behind bars again for holding out the income tax on $100,000 which the federal grand jury said he took from a movie employer, he'll continue to be a labor leader in Los Angeles.

In picking out Willie Bioff as a labor leader, we do so knowing that some misguided people are going to accuse THE TRIBUNE of being a labor hating newspaper. In this case, if we are labor haters, so are Dan Tobin, Dan Tracy, and Victor Olander, to name only a few of the decent labor leaders of the country. They feel just as strongly about Willie Bioff and his kind as we do, and it is our hope that before months pass they will organize their forces to drive such scum out of the labor movement.

For Willie Bioff is a labor leader and has been certified as such, indirectly, it is true, by none other than William Green, president of the American Federation of Labor. Mr. Green went down to Louisville this last summer to the convention of the stage hands union, in which Bioff functions, and commended the delegates, most of whom owed their seats to Bioff and his fellow racketeers, as fine, upstanding representatives of union labor.

And from the same platform George Browne, who is president of the union and who sits in the executive council of the A. F. of L. with Mr. Green, announced to the world that he and the union have no intention of getting rid of Bioff or any of the other criminals who run its affairs. Bioff is not the only gangster in that union. Nick Dean, who wields the same authority as Browne's representative in Chicago that Bioff does in Los Angeles, is a convicted robber. John P. Nick of St. Louis has just been convicted of felony in federal court there. Another ex-convict holds power in the union in New York.

Such a concentration of gangsters is not the coincidental rise to power of a group of honest men who may have made trifling mistakes in youth. The hoodlums have seized control of that union, as George Scalise and the Nitti gang seized control of another A. F. of L. organization, the building service employés. They run it and prey on its members, and thru Browne, who differs from them only in that he never served time, they make their voice heard in the councils of the American Federation of Labor.

Due to his unfortunate appearance at Louisville, the public regards Browne, Bioff, Nick, Dean, et al. as nestling in William Green's bosom. It is waiting to see what he does about them.

BRITAIN AS A STATE IN OUR UNION.

A Labor member in the house of commons the other day raised the question of union between the United States and the British empire. He said the recent leasing of naval and air bases by Britain to this country led him to think that something of the sort might be in contemplation. He recalled that just before France laid down her arms, Britain had made an offer of union with France, but it had been rejected.

On behalf of the government, Maj. Clement Attlee, lord privy seal, replied that parliament would be given a full opportunity to examine and debate a proposal for union with the United States before such an offer was sent to this country.

The incident invites speculation. There is nothing to prevent the British nation from applying for membership as one or as a number of states in our federal Union, and if such an offer were received it would deserve the most careful and patient study. So far as the admission of new states is concerned, the constitutional provision in article iv., section iii., is simple and direct: "New states may be admitted by the congress of this Union." By that simple process a union of 13 states has become a union of 48.

In the preamble there is a reference to "the United States of America," but if the proposal were otherwise acceptable to all concerned, this restriction of our territory to our continent might be amended without too great difficulty.

Other provisions might present more serious problems. "No title of nobility shall be granted by the United States" is one of them. Another reads: "The United States shall guarantee to every state in this Union a republican form of government." If Britain comes into our Union it will have to be without its king and without its hereditary nobility. They are quite definitely incompatible with our system and would have to be abandoned on that account. The American people would never amend those clauses. Whether the British would be willing to sacrifice their traditions and abolish such of their institutions as the house of lords to accord with our constitutional principles is a question which they, of course, must decide for themselves.

From the economic viewpoint, the plan is in many respects inviting. Our free trade area would be greatly expanded. If the accessions were confined merely to the British isles, 40 million more customers would be taken in. A great new market would be opened for our agricultural products and our manufactures, without any serious restriction on the flow of goods in both directions.

If the dominions were also to be taken in, serious objections might well be expected from our predominantly agricultural states. They would feel that their American market had been thrown open to competition from other raw material countries such as Australia, Canada, and South Africa. It would not be easy to persuade the farmers of Kansas and North Dakota that they would obtain benefits from the arrangements to compensate them for their losses. They might be mistaken in this view, but it would be difficult to shake it. No doubt some of our manufacturers, particularly of such items as woolens, in which the British are sharp competitors in our markets, despite the tariff, would take a similar stand.

The great present obstacle to incorporating Britain, with or without the dominions, into our system, is, of course, the war. The same paragraph of the constitution which requires our federal government to maintain a republican form of government in each of the states also requires the federal government to "protect each of them against invasion." Should an application for statehood be received and accepted in present circumstances, it would be equivalent to a declaration of war on our part against Germany.

AMONG THOSE PRESENT.

The foreign born, as was expected, attended Wednesday night's meeting at the Coliseum in large numbers. Their spokesmen were on the platform. The nominal purpose of the meeting was to agitate for the sending of American army and navy equipment to Britain. If this campaign is successful, the obvious next step is to get the United States into the war.

It is not surprising that some among the foreign born support this program. It would be remarkable indeed if many of them did not feel a close tie with their home lands and if they did not want to help their people overseas. It is very easy for them to forget that what they are asking would not only exact a stupendous sacrifice from the American people but impose a dictatorship here, with all its potentialities of discrimination and cruelty.

Editorial of the Day

A WELL PRICED BOOK.

[Rocky Mountain News.]

Thumbing thru the "Democratic Book" of 1940 makes us feel the same way we felt once on a ship at sea when a heavy swell began doing tricks with said ship and our innards.

Advertisments from contractors, from airplane manufacturers, from architects, from automobile builders, from state and city governments, from a labor union, from beer and whisky firms. Ads for chewing gum and peanuts and yeast and cigarets. Ads for hotels and ship lines and rubber tires.

A quarter-million dollars' worth of advertising. That is, the advertisers are paying that much. What it's worth is another matter. In our judgment, as advertising, pure and simple, it is worth damned little. As grease for Democratic politicos, maybe it has some value. We hope not.

Apparently some smart Democrats don't think much of the book as an advertising medium. We note, for instance, that there is no ad for the engineering firm of Mr. Chip Robert, the Democratic national secretary, a firm which has been grabbing off millions in government contracts.

Mr. Robert apparently knows that this advertising is advertising in name only. And, of course, Mr. Robert is thick enough with the dispensers of favors without kicking in for phony ads.

In our opinion the most honest thing about this book is the three black lines drawn thru the words "Price, 25 Cents" on the cover, thus reducing the price to zero.

A LINE O' TYPE OR TWO

Hew to the Line, let the quips fall where they may. Reg. U.S. Pat. Office

TALISMANS FOR POCKETS.

We've started something by talking about buckeyes [Sept. 19] and passing specimens around the Sunday room. The women's section, over by the parade viewing windows that face on Michigan avenue, is clamoring for more. One of the girls plans a bracelet with buckeye bangles; another has a rheumatic mother-in-law; a third yearns for buckeye buttons on a winter coat. These city bred damsels had never heard of buckeyes before, and a new fad is in the making.

A buckeye for the pocket holds second place, in American folklore, only to a rabbit's foot. Both are believed to bring good luck, but the rabbit's foot has superior powers in this respect, especially when it is the left hind foot of a graveyard rabbit.

The carrying of curious objects as talismans is a universal custom, specially among men who have ample pocket space. Rare or foreign coins are the commonest pocket pieces, but every one has his own eccentricity in this matter. "Association values," as the book collectors say, are a strong influence in determining the choice of pocket junk.

With this idea in mind, we conducted a census of the men within shouting distance of our desk. The field was comparatively barren, but we found:

Two $2.50 gold pieces dated 1911, a father's gift to a 16 year old son, carried by him ever since. They are so worn that the lettering can hardly be read. [This discovery caused hecklers to jeer at the carrier: "Hoarder! Fifth columnist!"]

A printer's makeup rule, carried by an editor who spends many hours in the composing room. These small metal tools are a standard badge of the printer's trade. In the good old days a printer could get passed into baseball games by displaying his rule.

A bronze St. Christopher medal [a charm against accidents of travel], containing two small knife blades.

The pocket piece habit has never fastened itself upon the Linemaster, but we'd like to carry a piece of ancient jade, carved in some strange design, to stroke with our fingers like a luxurious mandarin.

PLAYGIRL GOES DOMESTIC!

I bragged in the past
Of my numerous
Beaux!
I rhymed flippant lines about
People
I know!
I sang of the isles
Of hibiscus and coral—
I wrote about love
Without
Pointing a moral!
But all of these exploits
Are put
In the
Shade
By my pride in the
Cocoanut cake
I just made!

B. J. K.

Summer's Last Minstrels.

As summer's voyage draws to a close, certain gay musicians, refusing to be alarmed, fife their songs with added ardor even as orchestras on ships sometimes make merry in the face of disaster.

These players are the lowly crickets whose brittle, silver songs keep throbbing away beside the walks, deep in the fields and near to man's abodes in places where such music is least expected.

The cricket is a jolly minstrel even tho his melody may become monotonous. He is a sort of ventriloquist, too, and often most difficult to locate. Silenced by a rude, approaching footstep, he soon resumes his song which finds response from dozens of his fellows hidden in the nearby weeds.

Evidently the cricket has no union rules, for he fifes at almost any hour and his chorus is rendered as carefully to an untutored audience as to a group of the severest critics. Essentially democratic, the cricket for generations has been a "defender" of the home and it is rumored that even now, in war torn Europe on certain evenings between the bombs, crickets still visit and sing at many a hearthside. There is reassurance in their song and a deep abiding cheeriness that no calamity can silence. So here's to summer's last minstrels, the crickets, merriest musicians of them all and nature's most consistent optimists!

Newcomer.

CYCLE OF THE YEAR.

At dawn I climb a velvet hill
And Spring is waiting there for me:
A gypsy maiden, wild and free,
Forever dancing, never still.

I walk beside a silent pool
That holds the calm of azure skies;
And in my lady Summer's eyes
I drink of waters deep and cool.

I sit upon a mossy stone
Beside a dense and gloomy wood;
And in her misty cloak and hood,
Pale Autumn passes by, alone.

I hear the siren, Winter, sing,
And see her in her robes of snow;
I raise her icy mask, and lo,
It is the laughing face of Spring!

Claire Goodell.

Insect Pests Follow the Flag.

German complaints that British airplanes are dropping Colorado potato beetles among their crops are answered by the United States department of agriculture as follows:

The Colorado potato beetle went to Europe with the American armies in 1917. It settled in France and then spread to Germany.

This invasion of Germany by an American insect pest was an unintended retaliation for an old grievance. In the revolutionary war the German troops who came here as mercenaries in the British army brought over the Hessian fly. Its annual destruction of American wheat is now estimated at $14,000,000.

A farmyard becomes an eerie place in the moonlight with walking plows, riding cultivators, hogsheads, elephants' ears, bleeding hearts, cock's combs, creepers, burning bushes, and weeping willows.

Maxellus.

We always knew the day would come when we wouldn't have anything to say in the last lines.

CHARLES COLLINS.

How to Keep Well By Dr. Irving S. Cutter

To the limit of space, questions pertaining to hygiene and prevention of disease will be answered in this column. Personal replies will be made to inquiries, under proper limitations, when return stamped envelope is inclosed. Dr. Cutter will not make diagnoses or prescribe for individual diseases.

[Copyright: 1940: By The Chicago Tribune.]

SAFETY IN THE HOME.

"HOME, sweet home"—yes, except for accidents. About as much physical damage is inflicted in our domiciles as on the highways. While motor vehicles constitute a growing menace, attention to what may happen in one's own bailiwick is of equal importance.

Burns are common — particularly among children. Heat is required in the preparation of food and little ones in the kitchen must be watched constantly. There is a real fascination about steam and boiling water. Then, too, it is such fun to turn the valves on the gas range. The handle of a dish may be grasped and the contents splashed over a tender skin with serious consequences.

Falls are high on the list. It is so easy to stumble. A misplaced rug, an obstacle in a normally clear pathway, or poor lighting, may be responsible. Hurry is also a factor and one may slip on turning quickly where the footing would be sure were greater deliberation observed. Older people are likely to have weak eyesight and they may not be able to see some toy a child has left in the middle of the room. Stepping on a marble may upset balance, with a hip fracture the net result.

Emphasis cannot be placed too strongly upon order—"A place for everything and everything in its place." When youngsters use the living room for a playground there must be one person whose duty it is to see that trains, soldiers and blocks are put away so that normal traffic can be resumed.

Stairs—both inside and outside—are always hazardous. In one survey, 19 per cent of all those who were injured in household casualties slipped or tripped on stairways.

Now and then — when one is obliged to get up at night with the rooms dark—drowsiness may be so extreme that mistakes will occur. A dose of medicine should never be taken—no matter how innocent or simple it may seem to be—unless one is in full possession of his senses and has read the label carefully. Naturally, the drug cabinet must be out of the reach of children and every preparation should be marked so clearly and distinctly that errors will be avoided.

There is no real reason for having poisons in the bathroom and yet every year we will encounter hundreds of fatalities—the outcome of seizing the wrong bottle. We are creatures of routine and—without looking—we feel for the box on the right hand bottom shelf. But some one may have removed the container from its accustomed place and substituted another product. There is no more important moment to STOP and LOOK than before swallowing any remedy.

The pity of it all is that 90 per cent of these mishaps could be avoided with more alertness. Without frightening our progeny we may teach them wholesome precautions. Eye wounds from pointed scissors are far fewer than they were years ago because mothers are more careful and because, in most instances, the blunt type with rounded edges are given to the tot to cut and trim paper.

Babies will place anything and everything within the mouth. The brighter and more gaudy the object, the more alluring and "tasty" it appears. Small articles are likely to be swallowed or breathed into the lungs and should be kept out of reach. Beads, buttons, and nuts are especially dangerous.

REGAINING HEALTH.

Mrs. W. D. writes: How long does it take for infection from diseased tonsils to be eliminated from the system after the tonsils are removed?

REPLY.

The building back to health may require a year or more. We can destroy well being quickly. Its reconstruction, however, may take considerable time. Get plenty of rest, eat wholesome food, and take some exercise.

GUM TROUBLE.

P. M. D. writes: What causes swelling of the gums? I am 17 years old.

REPLY.

Inflammation, or gingivitis, follows infection, a food deficiency [such as scurvy], or some trouble with the blood. There are so many mouth organisms that a clean oral cavity should be your first consideration.

BUILDER UPPER.

A. P. writes: Which is better to build up with—an egg with milk or an egg with wine?

REPLY.

The milk wagon is preferred. If you require more food, milk is number one on the list.

INTERCEPTING IT

VOICE OF THE PEOPLE

Writers should confine themselves to 200 or 300 words. Give full names and addresses. No manuscripts can be returned. Address Voice of the People, THE TRIBUNE.

PACKED ONE-CAR TRAINS.

Chicago, Sept. 18.—I have been using the elevated lines for more than 40 years, and have never found the service as bad as it is now. I don't mind being pushed and stepped on so much during the morning and evening rush hours, but there is a limit to human endurance.

Last Sunday afternoon, on my way to the loop, I got on at the Crawford station of the Douglas Park branch on one of those so-called one-car trains. There were 14 people standing up and several people got on at every station. When we reached 18th street there were 10 people waiting to get on and only four could crowd into the already packed car. At Canal station 18 passengers got off the car and 22 got in and there were 12 people left on the platform who could not get in. Several people complained to the conductor and he politely informed them that he was just an employé and that there was nothing he could do about it. I sympathized with the conductor and he told me that he had told his supervisor of such cases as this before and was informed that they had checkers to look out for those things.

I would like to know who is responsible for this condition. Is it the city hall I. C. C., or Springfield?

FRANK J. BURDA.

THAT CRIBBAGE HAND.

Washington, Ill., Sept. 17.—The "Perfect Cribbage Hand" held by Frank F. Fisher Jr. and described by him in yesterday's Vox Pop was pretty good, but it might have been better. The best I can make out of it is 29, whereas, if Mr. Fisher had held four fives in his hand and turned up a jack [any jack] he would have scored 30.

L. E. WOOD.

Chicago, Sept. 18.—As to the letter regarding a perfect cribbage hand: Mr. Fisher says it is held only once in a lifetime. That is ridiculous. I wonder what old-time cribbage players think of such a statement. I have played the game for many years, and can say that I have held such hands times out of number. In fact not so long ago I held two perfect hands twice in one evening.

JIM CLARKE.

ALL WERE ONCE "ALIENS."

Chicago, Sept. 18.—I marvel at the inane and more or less simple minded letters sent in to the Voice of the People. I'm referring to letters that refer to the swarm of "invaders" being admitted into our country. They advocate writing to our representatives to close the bars of America. I say that if some of these "illustrious" doctors would start paying attention to their respective professions and forget about saving the country we'll all be better off.

"Do unto others as you would have others do unto you." Just remember that and the fact that at one time or other we all had to enter the United States as aliens to escape the injustices and persecutions of some foreign country.

L. B. A.

A COOKIE PUSHERS' WAR.

Chicago, Sept. 20.—That was a great show at the Coliseum the other night. A senile old man, a sob sister, a ham and a society man.

Are the cookie pushers going to push us into war?

VET.

HAS RADIO LOST FAIRNESS?

Chicago, Sept. 17.—It is a sorrow to a native born southerner that the Democratic party has fallen so low that it no longer even has a sense of fairness or sportsmanship.

Listening to the radio news commentators one can't avoid noticing the subtle way in which they ignore all reference to Mr. Willkie. Occasionally one brave soul gets in a little peep just as he is closing his remarks, but from his tone it is painful for him to do that. I would like them all to know that Mr. Willkie is out fighting now, trying to stop just such suppression of speech and press, and let's hope in spite of all their propaganda he will succeed in the preservation of all liberties we hold dear.

This morning, how Candidate Roosevelt's trip to Speaker Bankhead's interment was stressed! Not meaning in the least any disrespect to Mr. Bankhead, but why didn't these commentators bring out the fact that out of 31 deaths of members of the house and senate in the last eight years, this is the first time Roosevelt has gone beyond sending condolences and a few times attending Washington services—not even when Senators Joe Robinson and Walsh died—they passed on after election. It's a dastardly thing to use sorrow to get votes.

I would not use one commodity any news commentator advertises over WGN, WMAC, WBBM, or WENR—and I have talked to several other women who feel the same way.

A REAL DEMOCRAT.

LIKES IT SET TO "SWING."

Chicago, Sept. 18.—I challenge D. H. Bates to a literary duel to be fought at sunrise on a new day for his very boring article, which appeared in today's TRIBUNE in this column, entitled, "Swing Raids Good Music." I dedicate my following few lines to "Swing Music Lovers" everywhere. In these days of war-torn countries, war news, etc., it is an inspiration to listen to these so-called "conglomerations of noises." The hotter they swing songs, old and new, the better we, the public, "lap it up."

Some of these classical numbers [or piano tuner-uppers] can surely stand a lot of livening up. I am sure sponsors of radio programs realize a great per cent of the population enjoy swing music the best; and they cannot sell their product with "graveyard music." "The Blue Danube" has always been my favorite song, and when I heard it played in "swing time" recently I enjoyed it even more, and that goes for dozens of other beautiful numbers revived in "swing."

A. L. K.

REPLY TO "BULL MOOSERS."

Chicago, Sept. 18.—To "A. J. A." whose letter said, "We Bull Moosers believed in these few simple reforms [accomplishments of the present administration indorsed by Willkie] 30 years ago." Perhaps you can explain why no effort was made—not even a word of suggestion—between 1910 and 1913, nor from 1921 to 1933, to make these beliefs a reality. Does this question embarrass the Republicans or will somebody have the gall to reply with that frazzled gag about the President being hampered with an opposing congress?

This handicap, together with almost every printed sheet in the country blaspheming him and his motives, did not prevent F. D. R. from accomplishing untold good for you and for me.

As to these reforms costing 60 billion dollars, a neglected injury does not heal with time; likewise, neglected economic changes do not become less costly as the necessity for them increases.

REPUBLICAN-MADE DEMOCRAT.

SOME REAL BARGAINS.

Waukegan, Ill., Sept. 19.—I refer to the naive gentleman who wrote you that he was overwhelmed by the electric utility service, for which he pays $3 or $4. Let me overwhelm him with a few services really worthy of praise. I have a lifetime fountain pen, used thru high school, college, university, teaching career, and now my husband and I share it. It cost $8.50, has been borrowed continually and never had to be reserviced, which would be done free.

My watch, worn almost constantly and during all active sports, has given me more than $50 worth of beauty and service in the last five years. These products are sold by companies that are competing every day with hundreds of other companies and they all have to go out and sell their product.

The electric utility company has no competitors. If you don't like the service or rates you can't change to another company.

LOIS ARNOLD.

FIELD FOR LUCAS' ORATORY.

Davenport, Ia., Sept. 19.—The denunciatory remarks of Senator Lucas, after Mr. Willkie's debut in the Windy city, were given prominent "full text" in Davenport Democratic papers.

What the taxpayers in Illinois would now like to see is the full text of an article, from or by Mr. Lucas, displaying his now unquestioned denunciatory powers on the subject of the hordes of pay rollers that infest the hotel lobbies in Springfield.

J. B. TATLOW.

Test Your Horse Sense

BY DR. GEORGE W. CRANE.

Select the answer which you consider best. The last problem counts five points. Then look for the correct answers on page 25.

Then look for the correct answers on page 25.

1. The peach state, as claimed on its 1940 auto license plates, is **Ohio Mississippi Georgia Wisconsin**
2. The earth is nearest to the sun in **January April July September**
3. If a farmer cleared all the trees and stumps off his hills, his greatest danger would be **Tornadoes Drouths Erosion Insect Pests**
4. If pine cones are immersed in water for a short time they usually **Fall Apart Open Widely Close Up Turn Blue**
5. When a bricklayer pours water on the lime to make his mortar, the mixture **Turns Black Grows Hot Grows Icy Turns Red**
6. A professor of physics invited a couple of his pupils to go with him for a week-end at his cottage. "But keep in mind," he said, "that the temperature there is about 30 degrees Centigrade, so dress accordingly." Did his guests dress

...... To go swimming that week-end?
...... To go rabbit hunting?
...... To go ice skating?
...... To attend a college basketball game?

Score yourself as follows: 0-2, poor; 3-6, average; 7-8, superior; 9-10, very superior. [Note—The last question counts five points.]

[Copyright: 1940: By The Chicago Tribune.]

FRIEND OF THE PEOPLE

Letters to this department must be signed with names and addresses of writers.

PLAYGROUND ACCIDENT.

Chicago, Sept. 6.—[Legal Friend of the People.]—Would you please tell me if it is possible to collect doctor bills from a public playground? My girl suffered a broken arm while playing at a public playground. There are at least two attendants, a man and a woman, to watch the children. Prior to this accident I had asked the woman to refuse admittance to my girl if she came there as I consider her too small to be there alone. She is 5½ years old. The woman agreed to send her home if she came.

The girl has been in the hospital since Tuesday. Altho I am not out for damages, I do feel that the attendants should be watchful of children who go there, and to my knowledge not very many children go to this particular park. If you can give me any information as to who to see or write to in regard to this matter I would be very grateful.

A. L.

"Generally in reference to liability for torts it is held that a municipal corporation has a dual character, one public and the other private and exercises correspondingly twofold functions and duties. In the former case its functions are political and governmental and no liability ordinarily attaches to it at common law. In its second character above mentioned, that is in the exercise of purely municipal functions or the doing of those things which relate to special or private corporate purposes, the corporation stands upon the same footing with a private corporation and will be held by the same responsibility."—43 C. J. 921.

"In providing for the use and control of its public parks, a city, by its proper officers performs a governmental function and is not acting in its proprietary or business capacity." 44 C. J. 1101.

It would follow from these authorities that you would have no right to collect damages from the park district.

TRIBUNE LAW DEPARTMENT.

"... AND THEN THERE WAS ONE."

[Manchester Evening News.]

TERRY AND THE PIRATES—OFF THE RECORD

THIRD TERM SPLIT HELPS WILLKIE'S TEXAS CHANCES

Many Democrats Secretly Supporting Him.

BY ARTHUR SEARS HENNING.
[Chicago Tribune Press Service.]

Dallas, Tex., Sept. 20.—The deep split in the Democratic party caused by President Roosevelt's candidacy for a third term is the outstanding aspect of the political landscape in Texas.

John N. Garner.

Wendell Willkie apparently is destined to receive an enormous Democratic vote in this state, but that it will be sufficient to put Texas in the Republican column on Nov. 5 seems unlikely. Willkie leaders call it a fighting chance.

The Democratic organization is shot thru with disaffection attributable to the third term candidacy and the socialistic trend of the New Deal. So many members of the Democratic state central committee and of county committees are openly or secretly aiding the Willkie cause or are "taking a walk" that the organization has been unable to function up to date. The Democratic campaign is yet to be started and the party treasury is bare.

A "Sitdown Strike."

What amounts to a sitdown strike of Democratic leaders against the third term is in progress, headed by the Vice President of the United States, John N. Garner, who is at his Uvalde home, aiding and abetting Mr. Willkie's candidacy by his silence, if not by more positive action.

According to his intimates, Garner will make no speeches for the Roosevelt ticket. Most of his political henchmen are working for the Republican candidate. Willkie, therefore, is expected to carry the Garner congressional district, if no others in the state.

Garner left Washington, D. C. immediately after the Chicago convention with unconcealed disgust, tho whether at the third term nomination or the failure of Mr. Roosevelt to ask him to be his running mate was uncertain.

Went Republican Once.

The party split, however, will have to be wide and deep to overturn the huge normal Democratic majority of this state. Only once has it given its 23 electoral votes to a Republican—Mr. Hoover in 1928 when the religious and dry issues caused not fewer than 150,000 Democrats to desert their party, giving the Republican ticket a plurality of 26,000.

A total vote of 800,000 is expected in November—about 150,000 Republicans and 650,000 Democrats. On the basis of a poll showing 22½ per cent of voters in the Democratic primary favoring Willkie, the managers of the antithird term movement calculate that at least 150,000 Democrats will bolt Mr. Roosevelt. That calculation, however, would still leave Mr. Roosevelt a 200,000 majority over the combined Republican and Democratic vote for Willkie. But the Willkie leaders are counting on an enormous stay-at-home Democratic vote to melt that prospective Roosevelt majority.

G. O. P. Drive Started.

The Republican campaign, under direction of National Committeeman R. B. Creager, is getting under way. The burden of the Willkie canvass in so heavily Democratic a state, however, devolves upon the insurgent Democratic organizations organizing support of Willkie.

One is the "Texas for Willkie clubs," headed by Joseph W. Bailey, son of the late famed senator and himself a former congressman at large from Texas. About 50 of these clubs have been organized in as many cities, with a total membership of 7,000, all volunteers and thereby distinguished from the more numerous antithird term Democrats who, for business or social reasons, are unwilling to make public their intention to vote for Willkie.

He's Gaining Votes.

Willkie club leaders say that the Republican candidate's speeches in Texas and other parts of the southwest are making votes for the ticket.

The other Democratic organization working for Willkie is the "Texas No-Third-Term Democrats," headed by Capt. Mike Hogg, son of one of Texas' most famous governors. The organizer is S. L. Pinkney, who was elected a delegate to the Chicago convention. There he waited to the last moment for Mr. Roosevelt to renounce a third term and then resigned from the delegation.

The call for the organization of the No-Third-Termers was signed by 1,500 Democratic leaders in 34 counties, including a large number of state, county, and city officials, judges, and other office holders.

Fight for Texas

(Story in adjoining column.)

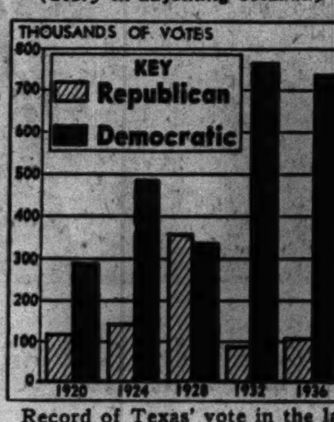

Record of Texas' vote in the last five Presidential elections, one of which was won by Republican nominee.

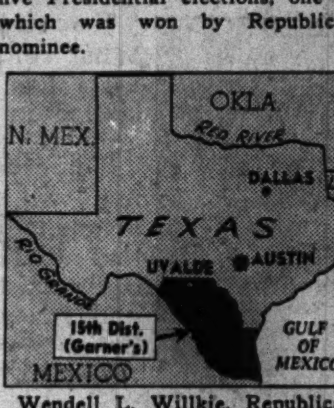

Wendell L. Willkie, Republican nominee, is expected to carry the congressional district in which Vice President Garner resides.

M'NARY TO TALK AT G. O. P. RALLY TODAY IN AURORA

State Candidates Also on Program.

Senator Charles L. McNary of Oregon will arrive in Chicago this morning to address a Republican rally in Aurora, the first of his major campaign speeches since the ceremonial of notifying him of his nomination as Republican candidate for Vice President.

Republican chiefs expect a crowd in excess of 30,000 to attend the Aurora meeting, which is under auspices of the John Ericsson Republican League of Illinois. Party candidates for state offices are to be at the gathering, and several of them are to be on the speaking program.

Rally to Honor Johnson.

The meeting will be in honor of Justus L. Johnson, an Aurora boy, candidate for secretary of state and originator of the grass roots convention of midwest states in Springfield five years ago.

Senator McNary, who is to arrive on the Capitol Limited this morning, will have breakfast in the La Salle hotel, where local Republican headquarters are located.

His speech in Aurora will be broadcast on the Columbia network from 2:30 to 3 p. m., Chicago time.

Brooks and Green to Appear.

The Aurora rally, to be held in Exposition park, will begin at noon. Dwight H. Green, G. O. P. candidate for governor, and Wayland Brooks, candidate for senator, who are on downstate tours, will appear.

The national debt and the third term form the great political issue this year among Illinois farmers, said Simon E. Lantz, for years leader of the farm bloc in the state senate, in Chicago yesterday. Lantz, a nationally known breeder of purebred cattle at Congerville, Ill., is president of the Aberdeen-Angus Breeders' association.

Lantz accused the Roosevelt administration of wastefulness and said he had found farmers attracted by Wendell L. Willkie's statement of principles.

HIJACK TRUCKERS AND SEIZE $5,300 CARGO OF BUTTER

The first hijacking in Chicago since last Dec. 19 was reported yesterday t' oSergt. Michael Phelan of the cartage detail. Roy Spicer, a driver for the Dauber Brothers commission firm at 1132 Fulton street, and John Stone, his helper, said three men kidnaped them and made off with their truck containing $5,300 worth of butter.

They were stopped at Morgan and Adams streets and compelled to lie on the floor of the hijackers' car. Two of the hijackers drove off in the truck and the third man drove the truck crew to an empty garage at Racine and Webster avenues, where they were told to remain quiet for an hour. They waited for a half hour and then left.

After Blast

(Story in adjoining column.)

[TRIBUNE Photo.]

Smoke pouring from the stack of the Standard Oil building yesterday after blast in subbasement which cost two lives.

Accused of Extortion Plot; Indicted by Federal Jury

Springfield, Ill., Sept. 20 (AP).—The federal district grand jury today returned an indictment against Van Alford Baughman of Plainville, charging him with attempting to extort $500 from a Quincy physician. Assistant United States District Attorney Baird Helfrich said Baughman in a signed statement admitted sending letters to the physician, whose name was not disclosed by federal authorities, threatening to "divulge supposed secrets of intimacies with various women."

BLAST OF STEAM KILLS 2; TIES UP OFFICE BUILDING

Two men were scalded to death and a third was burned severely by live steam yesterday in an explosion in the subbasement boiler room of the Standard Oil building at 910 South Michigan avenue.

Herbert Jordan.

The explosion which occurred in a pipe leading into a water heating tank, cut off electrical and sanitary service thruout the 20 story building. All offices were ordered closed and 4,000 workers sent home until repairs could be made. Damage to the building and equipment was estimated by Anthony Mullaney, deputy chief fire marshal, at $3,000.

Those killed were Herbert J. Jordan, 45 years old, of 8205 Kimbark avenue, chief engineer of the building, and Frank V. Wolfe, 57, of 2211 Foster avenue, assistant chief engineer. Hubert Udelhofen, 32, 311 East 113th street, an operating engineer, was burned severely. He was carried from the boiler room by Charles Paloncy, 32, of 3617 Cermak road, a stationary fireman.

Former Gov. Emmerson Gains After Heart Attack

Mount Vernon, Ill., Sept. 20 (AP).—Former Gov. Louis L. Emmerson is showing gradual improvement at his home here after being critically ill for a week as the result of a heart attack his physician, Dr. Todd P. Ward, disclosed today.

TELLS CONGRESSMEN AAA TO BLAME FOR PLIGHT OF 'OAKIES'

Oklahoma City, Okla., Sept. 20 (AP).—Leon C. Phillips, governor of the home state of the "Okies" featured in the "Grapes of Wrath," told a congressional committee today the federal farm program was to blame for their plight.

"The AAA program has been murder to our farmers instead of an assistance," declared Oklahoma's Democratic executive.

He scoffed at previous testimony before the house committee on interstate migration that the tractor was to blame for converting pastures into unneeded wheat lands, leaving many farmers destitute.

Phillips also brought into his testimony "our intolerable freight rates" and his battles with the federal government over power dams in Oklahoma.

The governor had a legal skirmish with the government over the Grand river dam in northeast Oklahoma, in which he was enjoined from using National Guardsmen to block completion of the dam.

Vote Fraud Witness Freed in Mayoral Race Forgery

A charge of forgery was withdrawn yesterday by Prosecutor John F. Cashen Jr. against Carl J. Babin, 23 years old, 750 Independence boulevard, who testified Thursday before County Judge Edmund K. Jarecki that he and three Democratic political workers forged 60 voters' applications in the 1939 mayoral election. Cashen said that Babin was ignorant of the fraud at the time he signed the applications. The three other men have been held to the grand jury in $5,000 bonds.

Central Y.M.C.A. College to Train Civilian Pilots

Central Y. M. C. A. college has been designated as a coöperating institution in the civilian pilot training program of the Civil Aeronautics authority, with a quota of 10 students. Flight training will be given at the Elmhurst airport and ground instruction under Dr. Ira M. Freeman, associate professor of physics. Training will begin not later than Oct. 1.

Today—don't miss the
GIRLS' AND BOYS' FASHION SHOW
Fashions for ages 2 to 14—today at 3:30 in the Narcissus Room, Seventh Floor. Refreshments, 35c a plate. For reservations, call the Party Bureau, State 1000, extension 687.

MARSHALL FIELD & COMPANY

For economy and foot protection . . .

BUY COMFOPEDICS
priced according to size for all the youngsters
$3.90 to $7.50

There are plenty of reasons why you'll find Comfopedics *the* solution to the youngsters' shoe problem—from baby's to big brother' and sister's. Built on lasts with plenty of toe-freedom. Selected materials make them wear longer, hold their shape. And, because they're scientifically built to hold the foot in proper posture, they're not outgrown quickly.

All fittings checked by X-ray machine
Young People's Shoes—Fourth Floor, South, State

MARSHALL FIELD & COMPANY

Win the game from the sidelines in

Midland Fleece

$25

A natural, as the high school crowd wears it! Wrap yourself in all this soft, deep-piled warmth. It's one of the finest fleeces you can buy—a marvelous new fabric of mohair, angora and wool, backed with cotton for strength. Choose from four classics—box, reefer, two wrap-arounds. Natural, seal brown or navy. 10 to 16.

Girls' Section
Fourth Floor, Middle, State
Also in our Suburban Stores

Sketched: Ann Marie Smith, South Shore High member of our High School Board, in one of the wrap-around styles.

This is the last day of State Street Fall Fashion Week

MARSHALL FIELD & COMPANY

Slim, fitted coat with its own huge muff—Field fashion destined for success

Together, $65

Luxurious big muff, with a purse inside, matching the fur collar on this smooth, fitted coat of Juilliard's fine woolen. When coat and muff together are priced so reasonably, you have a value to get excited over. Persian lamb or ocelot with black wool; brown-dyed squirrel with ranch brown, wine. 12 to 20.

Moderately Priced Coats
Sixth Floor, North, State
Also Evanston, Oak Park

Today at 3:30 p. m.
Fashion Showing for Business Girls
"NOTES FOR AN AUTUMN WARDROBE"
Walnut Room—Seventh Floor
Tea will be served, 35c

MARSHALL FIELD & COMPANY

The heat's on! Combat its drying effect on your skin with

TUSSY RICH CREAM

Special price, $1

Now, right at the beginning of the steam-heat season, is the time to buy several jars of this grand penetrating cream. It's a real economy too, because every jar is priced much lower during this special two-week selling. You'll love using it, and it is wonderfully helpful in keeping your skin soft and smooth.

First Floor, North, State
Also Evanston and Oak Park
—or call Personal Shopping Service, State 1000

HAROLD TEEN—THE MYSTERY DEEPENS

SURVEY REVEALS FEW POLICE SEEN ON STATE ROADS

Highway Force Described as Inadequate.

BY HAL FOUST.
[Chicago Tribune Press Service.]

Springfield, Ill., Sept. 20.—If you see a state policeman when you want one you're lucky. If a drunk or reckless driver encounters an Illinois trooper it's just bad luck. The odds are against either probability.

A survey completed here today indicates that motorists are receiving little protection on the rural roads. It was found that the state highway police force is inadequate, is hamstrung by politics, and is awkwardly commanded. Motorists' taxes pay a $3,200,000 biennium budget for the police force.

One Seen in 200 Miles.

In the drive of 200 miles here from Chicago in The Tribune road car only one state patrolman was noted, at a gas station on Main street in Normal. Two other state police vehicles were seen, a motorcycle and an automobile, parked at a district headquarters in Pontiac in a former tavern building that was owned by the late F. Lynden Smith and was rented by the state while he was director of public works and Democratic state campaign manager.

Calculations as well as previous driving experiences establish that this absence of police from U. S. 66 was not unusual. A total personnel of 350 men divided into three shifts is assigned to patrol 13,500 miles of highway. The total on duty is reduced by annual vacations, by one day a week off, by office work, and by escort and guard assignments.

Other States Have More.

New York, with no more mileage to patrol, has 771 troopers. California has 778. Pennsylvania has a constabulary of 1,500 men.

At the last regular session of the legislature here, a bill was introduced to add 150 men to the Illinois police. It was defeated. Opponents said the Illinois system of putting uniforms, stars and guns on precinct captains and calling them policemen must be reformed before it is enlarged. Indiana and Michigan systems of nonpolitical administrations of state police were cited for emulation.

The chief of the Illinois police, Walter Williams, is without authority. He takes orders from Ernst Lieberman, engineer head of the highway department.

The Chicago Motor club, in a survey earlier this week, reported that Chicago's streets and boulevards are inadequately and inefficiently policed as compared with cities such as Detroit, Kansas City and Milwaukee, which have much lower motor death rates.

Toll High on Rural Roads.

The showing for Illinois highways is even worse than in Chicago, and it is the increase in fatalities on the rural roads that is responsible for the state's swollen traffic toll.

The normal deficiency in the Illinois police is aggravated at present by the campaign activities of patrolmen who to retain their jobs must deliver votes. But even after Nov. 5, safety authorities agree that 350 men cannot protect 13,500 of highway from the drunk and reckless drivers. Illinois owns 3,000 state cars for job holders and the legislature at its last session appropriated $3,318,195 for traveling expenses of pay rollers, but the police force is skimpy.

Justice Norman L. Jones Is Reported Seriously Ill

Jacksonville, Ill., Sept. 20 (AP).—Supreme Court Justice Norman L. Jones of Carrolltown was reported seriously ill today in Our Saviour's hospital here. Justice Jones has been treated for an abdominal disorder for the last two weeks.

Few Police on Roads

(Story in adjoining column.)

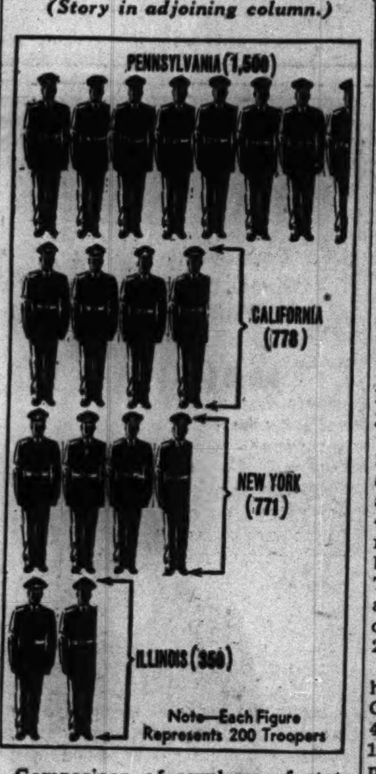

Comparison of numbers of state highway police patroling highways of major states.

NEW BLUE ISLAND CROSSING GUARDS URGED BY BRODIE

Coroner A. L. Brodie said yesterday he would recommend new traffic safeguards at four of the six Illinois Central railroad crossings in Blue Island, now protected by blinker lights only.

The coroner made his announcement after inspecting the crossings in company with William Hart, Blue Island mayor, members of the suburb's city council, William O'Connell, engineer for the Illinois Commerce commission, and William G. Nusz, assistant engineer for the railroad.

Brodie called the inspection because of fatal crossing accidents in Blue Island during the year. He said he would recommend to the ICC and the railroad that automatic gates be installed at the Burr Oak-Lincoln avenues crossing, and bell systems at Oak street, Union street and Hoyne avenue. Brodie also urged residents of Blue Island and Calumet Park to cut shrubbery which obscures crossing lights.

SALOON OWNER'S AUTO FATALLY INJURES BOY, 4

Herman Davis Jr., 4 years old, died in the County hospital last night shortly after he was struck by an automobile near his home at 310 South Hoyne avenue. The driver was Anthony Castelvecchi, 923 South Karlov avenue, a saloon owner.

James Dusham, 29, 503 Park avenue, Wilmette, a golf course employé, died in Evanston hospital of injuries incurred last Sunday when his parked automobile was struck by another car in Lake avenue, between Laramie road and Skokie boulevard, Wilmette. The driver was H. V. Roth, 3015 Normandy avenue, Evanston. Roth and a companion, Miss Donne Strang, 123 Fairfax avenue, Park Ridge, were injured slightly.

Two firemen were injured last night when their truck collided with a beer truck at Kostner and Armitage avenues. They are William Springer, 45, of 5037 Wolfram street, and Raymond Harris, 49, of 4606 Adams street, both members of engine company 68. The company was on its way to a fire at 4215 Fullerton avenue. The driver of the beer truck was Harry Michalek, 27, of 1521 South Kenneth avenue.

Up to 4 p. m. yesterday 614 persons had been killed by automobiles in Cook county since Jan. 1. Of these 451 were killed in Chicago where 16,742 were injured in the same period.

22 Girls Seek to Join Air Course at Bloomington

Bloomington, Ill., Sept. 20 [Special].—Of 50 students desiring to enroll in the air pilot training course to be offered this fall by Illinois State Normal university and the Bloomington municipal airport, in conjunction with the federal government, 22 are women. This was announced today by R. W. Fairchild, president of the university. A unit of 30 students will be established, but only 10 per cent of these can be women, according to federal regulations.

School Committee Formed to Guard Against "Isms"

Superintendent of Schools William H. Johnson announced yesterday that he has named a committee of 23 school officials to study school textbooks and curricula to determine if they are free of foreign and un-American "isms." He said the investigation will "prevent in any form the introduction of subversive propaganda which might be designed to render patriotic teaching ineffective."

ROBS W. U. MANAGER.

A robber entered a Western Union Telegraph office at 5238 Blackstone avenue last night and forced the manager, Roger Sharkey, 306 North Mason avenue, to give him $15.

O. K. Road Program

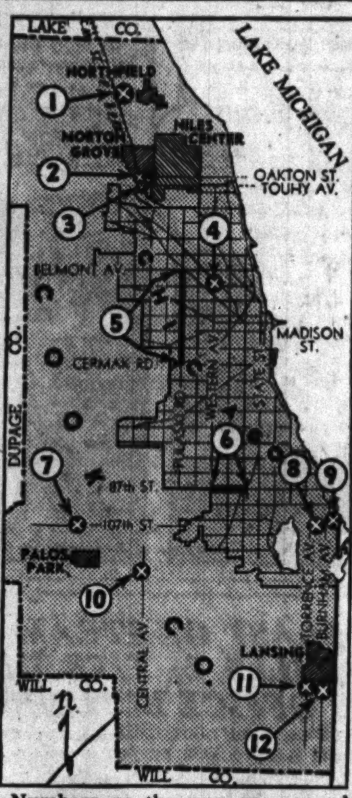

Numbers on the map correspond with those in story in adjoining column, locating the projects approved.

2 TIPSY DRIVERS GET 10 DAYS IN JAIL; HIT 5 CARS

John Dietz, 915 Addison street, and George Rac, 2241 West 19th street, were sentenced yesterday by Judge Joseph B. Hermes in Safety Court to ten days each in the county jail for driving while intoxicated. On Thursday, in front of 3951 North Clark street, Dietz's car hit two other automobiles. Rac's automobile collided with three other cars at 39th street and Racine avenue on Sept. 12. Both were deprived of their driving privileges for 60 days.

FALL FATAL TO AGED WOWAN.

Mrs. Mathilda Heinzle, 83 years old, died in the County hospital of injuries incurred Sept. 13 in a fall in her home at 3114 Southport avenue.

STATE APPROVES $1,986,710 ROAD WORK IN COUNTY

Approval of a $1,986,710 Cook county road building and repairing program, including construction of bridges and installation of safety devices at dangerous railroad crossings, was announced yesterday in Springfield by Charles P. Casey, director of the department of public works.

Approved projects and their cost:

1. Lehigh avenue, west of Northfield, 2,800 feet northwesterly from Willow road, $35,000.
2. Oakton street, boundary between Niles Center and Morton Grove, installation of electric gates, flashing lights, and warning bell at Milwaukee railroad crossing.
3. Touhy avenue, Niles, electric gates and flashing light signals at Milwaukee railroad crossing.
4. Western avenue and Logan boulevard at North Western railroad subway, reconstruction of subway and pavement, $770,000.
5. Pulaski road, reconstruction of six miles of paving from Cermak road to Belmont avenue, $950,000.
6. 87th street, 3,200 feet between Western and Eggleston avenues, $38,500.
7. 107th street, north of Palos Park, at Lucas Ditch, bridge, $8,800.
8. 106th street, Torrence to Buffalo avenues, $137,500
9. Avenue O, Pennsylvania railroad tracks, automatic flashing signals, $660.
10. Central avenue, bridge over Tinley creek, in southern Cook county, $22,000.
11. Torrence avenue, south of Lansing, construction of culvert and flume, $14,300.
12. Burnham avenue, south of Lansing, concrete box culvert near Glenwood-Lansing road, $5,500.

The projects will be financed with motor fuel tax and county refunds.

EXPECT TO FINISH AIRPORT TRACK PROJECT BY NOV. 1

(Picture on back page.)

Construction of the railroad embankment and drainage ditches for the new railroad tracks that will run north of the enlarged Chicago airport will be completed about Nov. 1, engineers for the Chicago and Western Indiana railroad said yesterday.

Fifty per cent of the embankment has been built. Laying of the tracks on the embankment was started yesterday west of the airport at 59th street. The tracks will border the airport from 59th to 55th street on the west and then run north of the airport just north of 55th street. Tracks which now bisect the airport at 59th street will be removed when the new right of way is completed.

At the northeast end of the airport the new Western Indiana tracks will cross the right of way of the Indiana Harbor Belt road. A crossover section and signal tower are being built to handle the intersecting roads.

THE MILWAUKEE ROAD

Union Station		Central Time Morning	Afternoon
CHICAGO	Lv.	9:45 am	1:00 pm
MILWAUKEE	Lv.	11:07 am	2:15 pm
ST. PAUL	Ar.	5:05 pm	7:15 pm
MINNEAPOLIS	Ar.	5:45 pm	7:45 pm

179 W. Jackson or Union Station, Phone Central 7600

IMPORTING whisky to Canada since 1701, Hudson's Bay Company has bought enough Scotch to be able to tell the best... and buys enough to be able to get the best!... So "Best Procurable" is exactly what its label says it is... as more Americans are finding out every year!... Your first taste will tell!...

86.8 PROOF

Distilled and bottled in Scotland

Hudson's Bay "Best Procurable" BLENDED SCOTCH WHISKY

Imported by Hudson's Bay Company, Inc., New York, N. Y.

Exclusive Agents for the Middle West

OLD ROSE DISTRIBUTING CO.
CHICAGO
1889—50th Anniversary—1939

ALIEN ART OF INSURRECTION

How Riots Are Planned and Started

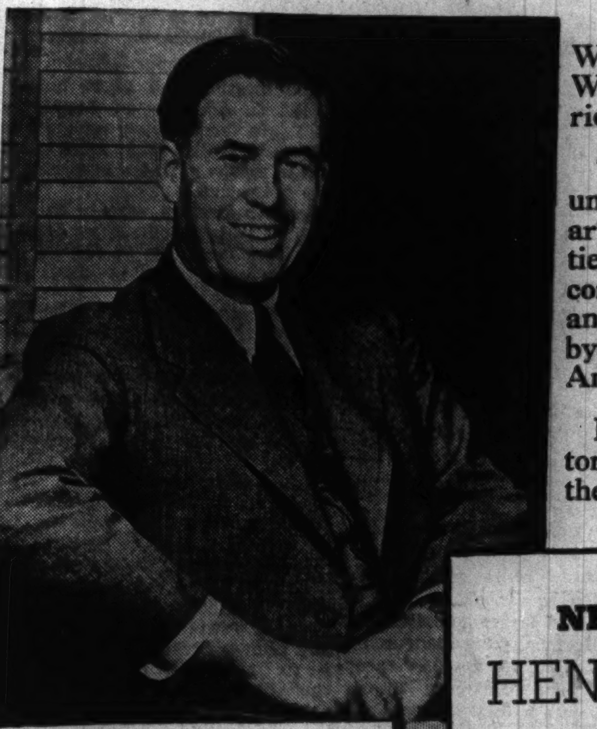

Do street battles "just happen"? What role do women play in them? Who has perfected the strategy of rioting in recent years?

Tomorrow's Chicago Sunday Tribune will bring you an informative article telling how alien Harry Bridges tied up San Francisco's docks—how communists organize strikes, sabotage and street fighting—and how aliens by alien methods seek to undermine America.

Don't miss this illustrated article in tomorrow's Color Graphic section of the Chicago Sunday Tribune.

NEW PORTRAIT OF
HENRY WALLACE
In Natural Color

A new photograph of Henry A. Wallace, Democratic nominee for Vice President, will be reproduced page-size in natural color as a special feature of tomorrow's Roto Picture section.

DICK TRACY CUTOUTS. Boys! Girls! Tomorrow's Tribune will bring you a whole page of Dick Tracy cutouts in color, featuring the great detective, several of his disguises, and complete costume changes for Tess Trueheart and Junior Tracy.

PREFACE TO SCANDAL. Tonight he is a big shot, but tomorrow every one at the party would know him as a crook. Should he tell? Should he run away? Would his wife stick with him? Read Felicia Gizycka's absorbing new short story of loyalty too strong to be shaken. Tomorrow in the Fiction section.

HOW TO BE A GLAMOR GIRL. Want to break into the movies? John Chapman, Tribune Hollywood correspondent, reveals seven routes to stardom, as practiced and preached by those in the know around the screen capital. Tomorrow in the Color Graphic section.

WHEN YOU WANT TO LOOK YOUR BEST. Dress parade fashions for gala occasions will be reviewed tomorrow by Rea Seeger. Don't miss her review of the new dinner costumes and evening gowns, illustrated by Margot, in tomorrow's Women's Features section.

WHAT'S NEW IN FURNITURE? Don't miss the news of new fashions in furniture, rugs, draperies, appliances and other furnishings tomorrow in the Tribune. In addition, stores which sell home furnishings will tell in their ads about the special values they are featuring in connection with National Home Furnishings Week.

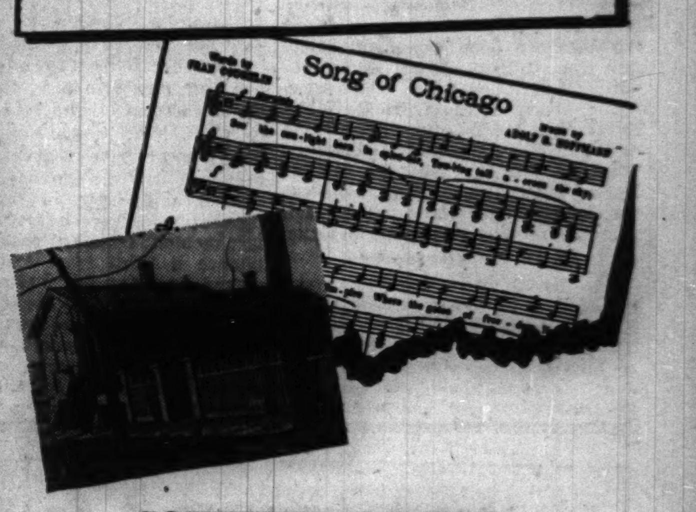

SOUVENIR OF THE
"ODE TO CHICAGO"

The complete text of the "Ode to Chicago"—presented Thursday night over W-G-N and the Mutual Broadcasting System—will be presented in tomorrow's Color Graphic section, together with the words and music for the "Song of Chicago." You will want to read and save this souvenir of an unforgettable broadcast featuring Charles Laughton and Bret Morrison.

DON'T MISS THE COMIC BOOK MAGAZINE

Look for the 16-page comic book magazine in color now given free each Sunday—all in addition to the 20 or more world famous comics brought to you as usual in the regular comics section of the Chicago Sunday Tribune.

ORDER YOUR COPY OF TOMORROW'S
CHICAGO SUNDAY TRIBUNE
IN ADVANCE FROM YOUR DEALER

DICK TRACY—All Wet

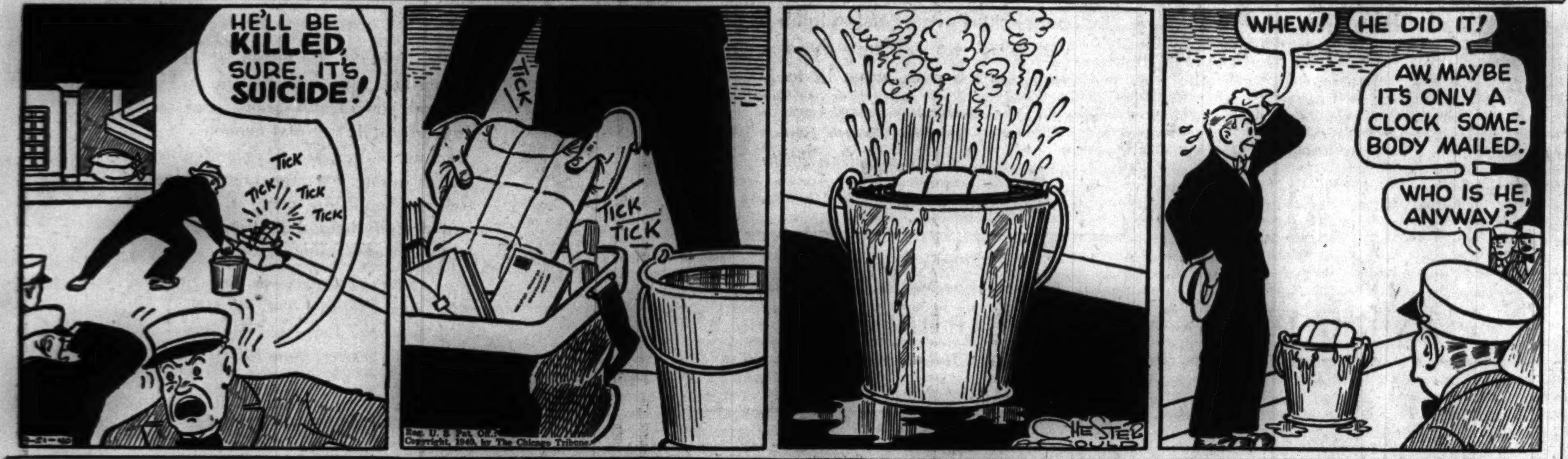

SMILIN' JACK—GONE BUT NOT FORGOTTEN

Chicago Daily Tribune THE WORLD'S GREATEST NEWSPAPER

SATURDAY, SEPTEMBER 21, 1940.

Rusty Bryan's Marriage THE Wedding Today

BY JUDITH CASS.

WEDDINGS and harvest home dinner-dances are sharing the social spotlight today with a large horse show as an added attraction today and tomorrow. THE wedding of the day is that of Miss Helen Mary [Rusty] Bryan and John Irwin Marshall Jr., even tho there will be less than one-tenth as many at the ceremony as were invited originally. Altho the bride's parents, Mr. and Mrs. Benjamin Bryan Jr., did recall the 1,500 invitations early in the week, and they have not made a definite statement as to when the wedding will take place, it is generally believed that the service will be read as planned. That is, 4:30 o'clock in the Church of the Holy Spirit by the rector, the Rev. Herbert E. Prince.

Miss Bryan will have Miss Helen Dick as maid of honor and the bridesmaids will be Miss Caryl Harrison, Miss Marie Louise Hulburd, Miss Alice Blair, Miss Barbara Buchanan, and Mrs. Joseph C. Belden Jr. Miss Edith Cowles, who was to have been a maid, departed for Sarah Lawrence college when the wedding was postponed, and is not returning for the ceremony.

Two Sisters to Attend Miss Carol Schipfer.

Miss Carol Schipfer will have two of her sisters among her attendants when she becomes the bride of Ralph S. Stoetzel at 8:30 o'clock tonight in Christ church, Winnetka. Miss Frances Schipfer will be the maid of honor. Nancy Schipfer, the bridegroom's sisters, Miss Margaret and Miss Rose Stoetzel; Miss Mary Stewart and Miss Beverly Blum of Rockford, are the bridesmaids.

Gordon Matthews will be best man for Mr. Stoetzel, son of Mr. and Mrs. Ralph E. Stoetzel of Glencoe. The Rev. E. Ashley Gerhard will read the wedding service, and a reception will follow at the Winnetka home of the bride's parents, Dr. and Mrs. Lloyd A. Schipfer. After a motor trip to California, Mr. Stoetzel and his bride will be at home in California.

Nancy DeForest Weeks to Be Wed This Evening.

Miss Nancy DeForest Weeks will become the bride of Clayton Mark III in an all white wedding at 8:30 o'clock tonight in St. Matthew's church, Evanston. The bride's parents, Mr. and Mrs. Richard Ellsworth Weeks of Evanston, will give a small reception following at their home. Mr. Mark is taking his bride to the Adirondacks camp of his uncle and aunt, Mr. and Mrs. Avery Rockefeller, on their wedding trip. They will be at home in Sheridan road, Evanston.

Mrs. Howard Bevan Jones Jr., the former Betsey Alden Weeks, will be her sister's matron of honor. The bridesmaids are Miss Lucy Jane Ford of Larchmont, N. Y., Miss Rita Jane Gries and Miss Katrinka Sizer. Stephen Mark will be best man for his brother. They are sons of Mr. and Mrs. Mark of Evanston. Ushering will be Griffith Mark of Greenwich, Conn., William Baker, Edward Bangs, Mr. Jones, and John Thomas Smith.

Mildred Shreve White Becomes Bride Tonight.

The marriage of Miss Mildred Shreve White, daughter of Mr. and Mrs. Charles Douglass White of Oak Park, and Charles Albert Cannon Jr., son of Mr. and Mrs. Cannon of Concord, N. C., will take place at 8:30 o'clock tonight in the Duke university chapel in Durham, N. C. The ceremony will be followed by a reception at the Washington Duke hotel. After a wedding trip to South America Mr. Cannon and his bride will be at home in Concord.

Only about one hundred have been invited to attend the ceremony in the chapel of the First Congregational church in Evanston tonight that will unite in marriage Miss Jane Louise Ferguson and Dan U. Cameron Jr. A reception will follow at the Georgian hotel, given by the bride's mother, Mrs. James R. Ferguson. Miss Roberta McInnes of Belvidere, Ill., will be her cousin's only attendant and Barton Cameron will be his brother's best man. Ushering will be the bridegroom's other brothers, Gordon Cameron of Denver and John W. Cameron; Jack Quigley and Roy Linder. After a motor trip to Canada Mr. and Mrs. Cameron Jr. will reside in Chicago. Mr. and Mrs. Jack Cameron are giving a luncheon today at the Racquet club for the wedding party.

The marriage of Miss Meredith Davis, daughter of Mr. and Mrs. W. Owen Davis of Evanston, and Dr. Brown McIlvaine Dobyns of Jacksonville, Ill., will take place at 4:30 o'clock this afternoon in St. Luke's chapel and will be followed by a dinner at the South Shore Country club. Miss Davis was graduated from Arlington hall in Washington, D. C. Her fiancé, a graduate of Johns Hopkins Medical school, now is with the

[Continued on page 15, column 2.]

WOULD YOU SCREAM

If Your Wife Called You "Lovey-Dovey"?

. . . . Listen to answers of questions like this on radio's newest, funniest show. Tune in on Haven McQuarrie and "THE MARRIAGE CLUB" . . . station WBBM . . . 7 o'clock . . . TONIGHT! Married couples parade before the "mike," answer humorous, *intimate* quizzes . . . Don't miss it . . . TONIGHT!

Her Engagement Is Made Known

[TRIBUNE Photo.]

Miss Alice Blair, whose engagement to John T. Llewellyn II. is announced by her father, Parker Blair. Miss Blair is to be a bridesmaid for Miss Helen Mary Bryan when she is married to John I. Marshall Jr.

Looking at Hollywood by John Chapman

Hollywood, Cal., Sept. 20.—A producer was watching his picture being shot the other day. Scene involved a player reading a letter. The director called for cameramen to set up so there'd be an initial shot of the letter over the actor's shoulder, followed by a pan to the whole scene.

"You can't make it like that," the producer said.

"Sure we can," the director said.

"But it won't be any good," the boss objected. "The handwriting on the letter is ineligible."

Which brings up one of Alfred Hitchcock's favorite stories about the English movie magnate who was raving about a girl. "She's perfectly beautiful," he said. "In fact, she's ravenous."

Irene Hervey and husband, Allan Jones, have bought a home recording machine so they can rehearse and play back their next day's scenes. Jones is working in "Carribean Holiday." Miss Hervey's next will be with Burgess Meredith in "San Francisco Docks." Nancy Kelly and Peggy Moran, both brunettes, are in "Carribean Holiday" and the studio asked if one would mind changing to a blonde. Miss Kelly said she liked the idea. So now she's a blonde. . . . More than 200 movie kids have gone back to school on the studio lots. Last season graduates who don't have to study any more include Deanna Durbin and Judy Garland. Gladys Hoene's school at Universal includes Gloria Jean and her stand-in sister, Lois, and Butch and Buddy. It may also include Lou Costello. Lou and Bud Abbott have bets on the American league race, and if Lou loses he has to go to the school house and write "I'm a bad boy" 1,000 times on the blackboard. If Bud loses he must make one personal appearance minus pants.

Day before yesterday W. C. Fields came on the "Bank Dick" set to find six chairs with his name on them. Signs said: Mr. Fields, Mr. W. C. Fields, Bill Fields, William Claude Fields, etc. Director Eddie Cline [who used to be a Keystone cop] had provided them because he was tired of Bill taking the Cline chair. So yesterday Bill brought a big, bright red, wooden office chair for himself. Said he never did like those canvas things, anyway.

Fields, incidentally, will do some of his old juggling tricks in "Bank Dick," two of them being balancing a feather

[Continued on page 15, column 5.]

Old Memories Are Revived by 'Sea Hawk'

"THE SEA HAWK."
Produced by Warner Brothers.
Directed by Michael Curtiz.
Presented at the Chicago.

THE CAST.

Geoffrey Thorpe	Errol Flynn
Dona Maria	Brenda Marshall
Don Jose de Cordoba	Claude Rains
Sir John Burleson	Donld Crisp
Queen Elizabeth	Flora Robson
Carl Pitt	Alan Hale
Lord Wolfingham	Henry Daniell
Miss Latham	Una O'Connor
Abbott	James Stephenson
Capt. Lopez	Gilbert Roland
Danny Logan	William Lundigan
Oliver Scott	Julien Mitchell
King Philip II	Montagu Love
Eli Matson	J. M. Kerrigan
Martin Burke	David Bruce
William Tuttle	Clifford Brooke
Walter Boggs	Clyde Cook
Inquisitor	Fritz Leiber
Monty Preston	Ellis Irving
Kroner	Francis McDonald
Capt. Mendoza	Pedro de Cordoba
Peralta	Ian Keith
Lieut. Ortega	Jack La Rue
Astronomer	Halliwell Hobbes
Chartmaker	Alec Craig
Gen. Aguirre	Victor Varconi
Frobisher	Robert Warwick
Slavemaster	Harry Cording

By Mae Tinée.

Good Morning!

Shades of the past! The present blurred and I was back in the days when Douglas Fairbanks Sr. flabbergasted villains with his acrobatics and fascinated fair ladies by his smile! . . . For "The Sea Hawk" is mighty like unto the old Fairbanks vehicles and Errol Flynn hath a prowess like unto the late Doug's own. . . .

Here is a tale staged in the days of Queen Elizabeth, showing Flynn as privateer captain of the good ship Albatross, dedicated to protecting her majesty's interests on the high seas. . . . He is one of many "Sea Hawks," whose activities are publicly deplored and privately condoned by the queen. Capt. Thorpe himself is, so to spik, teacher's pet.

In this film he sets out to impede the building of the Spanish armada and to divert Spanish gold from the New World into English coffers. . . .

To execute the latter feat, he sails secretly for Panama, but traitors in the court have warned Spain and Thorpe and his men are foiled and put to work—chained to the oars of a Spanish galley. From this servitude, I hardly need say, they escape. . . . The film ends, of course, with the "Sea Hawk" and his doughty men triumphant over all and basking in the sunshine of their regent's smile.

Thorpe's romantic interest centers on Dona Maria, lovely niece of the rascally Spanish ambassador, Don Jose de Cordoba, whose ship, en route for England, he raids, unwitting it is an official transport. . . . Ignorant of her uncle's perfidious connections with fifth columnists in the English court, Maria at first is very wroth. But she learns the truth in due time. . . . Miss Marshall is both beautiful and clever. . . .

Mr. Flynn as Thorpe is, of course, positively indomitable—and pretty actorish at times. But you like him. Outstanding performances are contributed by Flora Robson as Elizabeth, Henry Daniell as Lord Wolfingham, and Gilbert Roland as Capt. Lopez. . . . And, girls, that smiling chap you'll all be asking about, who hasn't much to do, but does it as if he HAD—is William Lundigan.

The piece is lavishly and intelligently staged and costumed, smartly directed, and just plumb full of action.

See you tomorrow.

Front Views and Profiles
By June Provines

Notes on Words.

Pleasant occupation for leisure hours is a perusal of the *Dictionary of American English on Historical Principles*, which offers a commentary on American history, customs, humor, and agriculture. The dictionary, published by the University of Chicago Press, edited by Sir William Craigie and James R. Hulbert, is available thru the letters A, B, C, D, E. F, G, and H as far as *honk*.

The *Dictionary of American English* lists words and phrases originating in the United States, together with others bearing directly upon the country. Some examples: *Grapevine*, meaning a rumor or reports, appeared first in print in the *Atlantic Monthly* in 1863. *Green goods*, pertaining to fresh vegetables, originated in the United States. Dictionary sleuths first found the words in print in the *Boston Transcript* in 1888. *G. O. P.*, meaning Grand Old Party, originally was a term of derision for the Republican party.

• • •

Grubstake was not in use at the time of the Forty-Niners, you may be surprised to learn. It didn't appear as a mining term until 1879, in a description of prospecting plans in *Scribner's Monthly*. *Hippodrome*, meaning an arena or closed stadium for equestrian or circus performances, first appeared in THE CHICAGO TRIBUNE in 1872. (*Mr. Nixon . . . has erected a permanent hippodrome on Clinton street.*) *Hill of beans*, to indicate small amount or value, appeared in 1863 in *My Southern Friends*; in 1898 in *David Harum*, *He don't care a hill o' white beans for anything in Homeville*. . . . and in O. Henry's *Cabbages and Kings* in 1904. *Hill billy* didn't appear until 1902. *Honk*, meaning the noise made by an automobile horn, was discovered by the dictionary editors to have been printed first in 1906 in the *New York Evening Post*, and it was then still in quotation marks.

Further sections of the dictionary will be published as the research work and editing is completed. Funds necessary for editing volume two, from *corn pit* to *honk*, were contributed by Mrs. R. S. Maguire, sister of Harold Swift.

SUBWAIT.

O, the subway men are mining
Is a marvel in designing,
Incorporating principles
Of girder, I-beam, truss;
And the sandhogs hard are digging,
Showing fervor undiminished,
But it's two years till they're finished,
So I think I'll take a bus.

—*Eric Stigler.*

Grateful Glances (from a Reader) for

The morning glories in the yards office of the Illinois Central yards between Van Buren and 12th street. The little gardens on either side of the shanty south of 22d street. The cheery sunflowers over the east wall near 12th street.

Urban Album.

Flora Robson in *The Male Animal* audience at the Selwyn. Miss Robson, who stars in *Ladies in Retirement*, which opens in Chicago Sept. 30, and who plays older women and usually sinister ones, in the movies as well as in her first American stage vehicle, is surprisingly youthful. . . . Charles Laughton dining on steak at the Key club. Other diners watched hopefully for him to gnaw the bone and fling it aside in Henry VIII manner. . . . Lillian Gish in summer clothes and an enchanting little hat of eyelet embroidery ruffles. "I dress by the thermometer, not the calendar," she commented. . . . Autumn tree displays on State street lamp posts looking nonseasonal tho lovely. . . . Giant begonia flowers at the florist's—perfect for single blossom lapel flowers. . . . Old man with beard and snowy white hair pedaling down Jackson boulevard, with a hunting pack in the back seat and a pole sticking up in the air flying American flags. Some good American come out of hiding to register for the November election?

Early Matinee Seats Only for Design Show

All tickets for the three fashion shows at which THE TRIBUNE will reveal its best designs from its $7,500 American Fashions contest have been sold except for the 1:45 p. m. matinée.

The shows will be given in the W-G-N audience studio on Oct. 2, one at 1:45 p. m., one at 4 p. m., and one, a gala performance, at 8 p. m. Not until then will any of the 12,491 designs submitted in this nationwide contest to stimulate American design have been seen by the public. Out of the 12,491, 43 superlative designs were winnowed. These, made into garments, will be modeled.

Tickets for the 1:45 p. m. show are $1, all profits going to Chicago Tribune Charities, Inc. Applications must be made by mail to Ticket Manager, Tribune Tower, Chicago. Checks or money orders should be made out to Chicago Tribune Charities, Inc.

Englewood Celebrates 50th Year in Chicago

Twenty-five men and women wore bibs and baby bonnets at a luncheon yesterday noon in the Y. M. C. A. at 6545 South Union avenue. Each of them was born in Englewood in 1890. They wore the costumes as a part of the 50th anniversary of the annexation of Englewood to Chicago. Mrs. Margaret Regan, 95 years old, was special guest.

Thru the LOOKING GLASS

From the notebook:

About ninety-eight per cent of the women in search of beauty want to cultivate a curl in their hair. But there is a small group who have the problem of too much curl. For them we offer the reminder that treatments that take the unfashionable kink out of hair are available. And they're most satisfactory.

The treatment itself is somewhat like a permanent in reverse. The effects are just about as lasting as they would be after a permanent and the price range is about the same. The treatment to make very tightly curled hair sleek and shiny can be given to the whole head or just to part of it. It's a great boon to those women whose hair is utterly unmanageable because of stiff fuzziness.

Last week, in the east, one of the beauty specialists collaborated with a fashion expert in trying to solve the particular problems of the "forgotten woman," the woman who stands five feet six or over. The beauty authority pointed out that in many tall women the face seems small in proportion to the rest of the body. To counteract this the features must be emphasized with the more dramatic makeup tones. "The tall woman," she said, "must have enough mouth." If they have to sketch it in themselves the tall girls should have a generous, well shaped mouth. And they shouldn't choose a coy or too fussy coiffure—rather one that by its sleek lines has a sculptural, goddesslike simplicity.

ELEANOR NANGLE.

ENGAGEMENT

Mr. and Mrs. Philip Lown of Lewiston, Me., anounce the engagement of their daughter, Dorothy, to Leon Fischman, son of Mrs. Sophie Wartell of the Belmont hotel. Miss Lown attended the Leland Powers school in Boston. Her fiancé is a graduate of the Armour Institute of Technology.

WOMEN'S MODERATELY PRICED DRESSES, FOURTH FLOOR, WABASH

FOR HALF-SIZE WOMEN

BRAID-TRIMMED ALL-WOOL ENSEMBLE

$15

Skillful designing went into this distinguished town costume . . . its lines subtly drawn to make you look inches taller and sapling-slim. Note, too, that the braid is *wool* soutache, used generously in panels that accentuate the slim-illusion. Sheer wool with a fine soft feel, in black, star sapphire blue or carnelian. 16½-24½.

CARSON PIRIE SCOTT & CO

Women's Moderately Priced Dresses, Fourth Floor, Wabash.

Long jacket-suit, slim, with jet buttons that nine twist to a "copied men" fashion. Perfect for fur accessories. Black petit point wool. Sizes 10 to 18.

sans fuss—add a feminine from the background

$22.95

KERMANS 160 North Michigan

TODAY ONLY

And not to be missed! 32-inch fur coat of Baum Marten Blended Muskrat, dark as sable, with young yoke back. With it comes that matching muff and hat (to wear separately with your untrimmed suit!) All three pieces for only $195

KERMANS 160 North Michigan

STEVENS

17.95

Corded Pockets

Add a Decorative Touch to This Dress!

One of those simple, well cut dresses that makes you look like a cool-million when you try it on! Tucks at the shoulders and a soft bloused back are new features you'll like! In Black, Rocky Blue or Brown rayon crepe, sizes 12 to 18. See it today! 17.95.

Stephanie Shop—Fourth Floor

Chas. A. Stevens & Co.
State Street Open 9:45 to 5:45

WANT A FURNISHED APARTMENT?

See the Furnished Apartments-to-Rent columns in the CHICAGO TRIBUNE WANT AD SECTION

STEVENS

Black With White

and gold-leaf studding!

Dream of a dinner dress . . . with lovely slender lines, a rush of soft fullness to the front, the covered-up look of importance this season! Stark White, dramatically topping Black . . . and the added shine of gold-metal leaf studding! Rayon crepe. Sizes 12 to 18.

17.95

Dress Salon—Fourth Floor

Chas. A. Stevens & Co.
State Street Open 9:45 to 5:45

STEVENS

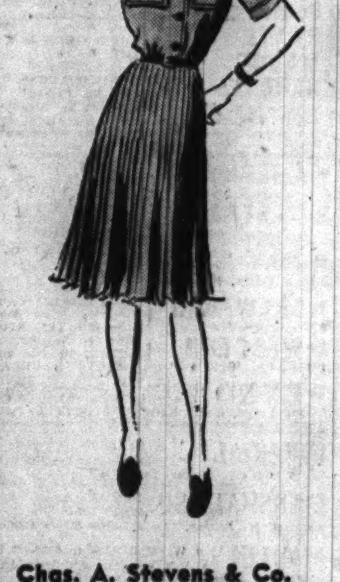

Wool Classic

Soft wool with a pleated skirt that hangs slim, walks with freedom. In a youthful, shirtwaist style. Natural, Rose or Blue. Sizes 9 to 17.

12.95

Jr. Deb Salon 5th Floor

Chas. A. Stevens & Co.
State Street Open 9:45 to 5:45

The Borrowed Cottage

By Alice Campbell

[Copyright: 1940: By News Syndicate Co., Inc.]

SYNOPSIS.

Rowan Wilde, a young American girl, goes down to the isolated cottage of Hazel Fordyce, in England, to do some studying. She enters the house, alone, at night, and hears uncanny footsteps that frighten her. Investigating, she opens a door, and, in the dark, falls over a dead man whose throat has been cut. He appears to have just been murdered. She rushes out of the house looking for help and runs into a young man to whom she tells her discovery. A man on a motorcycle passes and speaks to the young man, calling him Smedley. Smedley admits the man is the vicar, the Rev. Mr. Bogge, who lives next door. Rowan's suspicions of Smedley mount as he goes off to get his car to report the murder and fails to return. Rowan starts out in search of him and stumbles across him prostrate on the ground. She arouses him and, in a kind of stupor, he follows her back to the house and collapses on the sofa.

INSTALMENT VI.
BUTCHER KNIFE.

AS ROWAN ate she watched the figure on the sofa, completely baffled by it. How old? A young 32 was her guess. A spoiled 32—mentally sophisticated, fastidious like so many Englishmen of his class, probably an Oxford product.

Not unmanly, she had thought. That was what made his present flop seem so strange.

After her good meal she parted the drawn curtains and peered into the black, formless night and a steady downpour of rain that shut out hillside, valley beyond, everything. She remembered Egbert, the caretaker. He'd be coming home before very long and her load could be shifted to his shoulders. She yawned, suddenly swamped with fatigue.

By nine she had washed up and grown drowsier than ever with the warmth of the fire—in fact, drugged with sleep. This wouldn't do! No Egbert—and no telling when he would arrive. In a little while surely the postoffice people would be back. Wouldn't it be a sensible thing to slip along and wake them? First she might go upstairs and slush her face with cold water; tho what about leaving him? He had just sneezed. Failing again to rouse him, she laid her coat over him and crept out.

At the door she looked back. One hand dangled over the sofa, just as that other hand, shut away in musty darkness, was doing—but the contrast between them! The dead hand soft, pudgy, with nastily tapering fingers and long, talonlike nails; this one lean, sensitive. Relaxing as it was now, it appealed to her as defenseless, needing protection.

"Rot!" she muttered, and set foot on the stairs.

. . . .

Had she actually been idiot enough to fall asleep? There had been no bulbs in Hazel's room, and before hunting spare ones she had lain down merely to try the bed.

The cold had waked her—or no, something else. Noises—faint, furtive. A little light flowed waveringly in at the open door. Steps, creeping, but coming steadily on, were mounting the stairs.

She sat up, edging nearer the fringed silk curtains, braced to spring out. Memory flooded back. This would be Egbert, on his way to bed.

A long shadow fell across the threshold.

"Egbert?"

In the silence her query sounded strangely hoarse. She heard a board creak and the horrid swish of a hand gliding tentatively along banisters. Her heart rose in her throat, she cowed back against the satin covered bolster, unable to move.

Then the shadow spread forward. In the doorway, directly opposite, she saw Smedley, lank, lean shouldered, with rumpled hair and glassy eyes. She saw something else. The moonlight caught it in a cold, steely glint—the long bladed carving knife, used for the tongue, which she had left on the kitchen table.

Terror transfixed her. Her throat closed up.

Grasping the razor edged knife, he had stepped over the doorsill, and, his eyes on her shrinking ones, was moving straight to the bed.

One second Rowan shrank back, paralyzed, certain that doom was upon her. The next——

"Drop that!" she shrieked. "Get out of here or I'll shoot!"

What prompted the ridiculous threat, she had no idea. Oddly enough, it worked. The carving knife wavered, slid to the holder's side. Smedley backed, his muddy brogues slurring over the threshold. She had a last glimpse of his greenish, hate filled eyes, and then he was gone.

Flashing out of bed Rowan banged the door, locked it, and leaned panting against the panels. She heard the maniac she had housed blundering indeterminately along the passage, poking, it seemed, into the remaining bedrooms. Only a little of this, and his steps clumped slowly down to the ground floor.

Maniac? Too simple! There had been method in all this play acting, utter fool that she was not to have seen thru it at once. Of course he hadn't wanted her to talk to the police.

Hazel's room was dark except where the straggling moonbeams fell on some reflecting surface. Dark—and there she must stay, mewed up, shivering with a terror beside which her panic at finding a middle aged man with his throat cut was illusory. The house was silent, but that only meant the murderer was laying another plan. Presently he would make an assault on this flimsy lock . . . unless he had really swallowed the yarn about a gun.

She calmed slightly. He might have believed her armed, silly as it seemed. Knowing what a desolate spot this was, she might have brought along a revolver—or even turned one up amongst the Fordyces' things. Tho he must be a pretty weakkneed amateur of a criminal to back off instantly at an hysterical command. It was funny, unconvincing. Like finding him prone in the bushes . . .

She stole to the group of diamond paned windows, widened the central one guardedly, and held her wrist watch in the direct shaft of the moon. A quarter past 12! In the wardrobe she found a derelict but elegant fur faced dressing gown, huddled its velvet folds around her for warmth, and leaned out to watch for Egbert's coming. If her surmise was correct, it would be a race now between a renewed attack and the arrival of a sane deliverer.

The moon, dodging behind a scut of inky clouds, dodged out again, showing her the empty terraces, their blossoms blanched of color, and the rolling landscape beyond. Miles upon miles of nothingness!

Rowan grew rigid again. More steps—faint, but as before, close at hand. Inside, vaguely echoing. Where?

The lay of the house was not yet clear to her; the view of the garden told her she had the body of the house between her and the Tudor appendage. It seemed to her that the bathroom across the passage must be on the same side as the tacked-on room. Listening to satisfy herself the sounds came from below, she turned the key, darted into the bathroom, and locked herself in. Used to the darkness, she did not put on the light. Standing on the bath stool and leaning across a mirror glass sill, she pushed open a tiny casement. To the left—yes, that shelving thatch must mean the roof of the Tudor cottage. Somewhere down there would be windows. The creeping sounds were more distinct, proving her guess correct. Mr. Smedley was extending his prowl to the scene of the crime.

She heard a small, stealthy slithering—curtains raking their rings along rods. For one split second a white ray shot forth, playing briefly on the cinder path and the snowy cerastium clustered along the high barricade of bank. The man in there was using a torch.

An idea leaped into her mind. It involved risk, but what about the greater one of waiting here to be slaughtered? Quick! She must take something with her by way of defense, just in case.

Back in her bedroom she caught up a candlestick, then hesitated and fumbled rapidly in the almost empty drawers. Far back in one belonging to an old rosewood dressing table her hand closed on metal. Wonderment surged thru her. Not a pistol?

By all that was miraculous, it was. A trim, black automatic, unloaded, and no sign of ammuition, but that didn't trouble her. Grasping it firmly, she stole down the stairs.

[Continued Monday.]

The Housewife

Now that tweed suit days are here you'll find a brush made especially to take care of them is a convenient item to have on your closet shelf. These brushes have amazingly long, brown bristles and look a little like an exaggerated hair brush. They will take dog and cat hairs from tweed, a most difficult job with an ordinary brush, but simple with this one. They are available in two sizes and are reasonably priced.

EDITH WEIGLE.

On the House

A good many people are finding newspaper maps of different parts of the world absorbing reading these days. . . . To keep them easily visible for frequent reference, mount them on cardboard and hang on wall. . . . To avoid obvious tacks, fasten a string to back with gummed tape. . . . Tie knots at each end of string to keep it from slipping. . . . Picture wire can be used, but string is more suited to light cardboard and tape.

LOUISE BARGELT.

South Shore Homecoming.

"Ye True Mappe to Guide Ye Loyal Clubsters" will serve as invitation to members of the South Shore Country club for Homecoming day today. There is to be a dinner and floor show in the evening.

MOTION PICTURES DOWNTOWN

BALABAN & KATZ PERFECTLY COOL AIR-CONDITIONED THEATERS

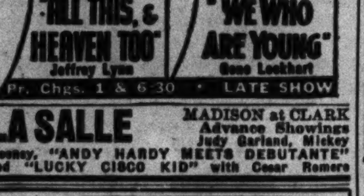

LA SALLE MADISON at CLARK — Rooney, "ANDY HARDY MEETS DEBUTANTE" and "LUCKY CISCO KID" with Cesar Romero

TELENEWS THE NEWS REEL THEATER — PERFECTLY AIR-CONDITIONED — 1 Hr. PROGRAM NEWS & SHORTS

STUDIO Van Buren at Michigan — NOON TO MIDNIGHT 35c to 4:00 — "I Married Adventure," Osa Johnson Plus "THE CAPTAIN IS A LADY"

CLARK — CLARK AT MADISON — FIRST RUN NEWSREELS — Geo. Brent, Vir. Bruce 'Man Who Talked Too Much' "THOSE WERE THE DAYS"—Wm. Holden

MONROE — "BLACK DIAMONDS" Richard Arlen—Andy Devine — MICKEY ROONEY—JUDY GARLAND "ANDY HARDY-DEBUTANTE"

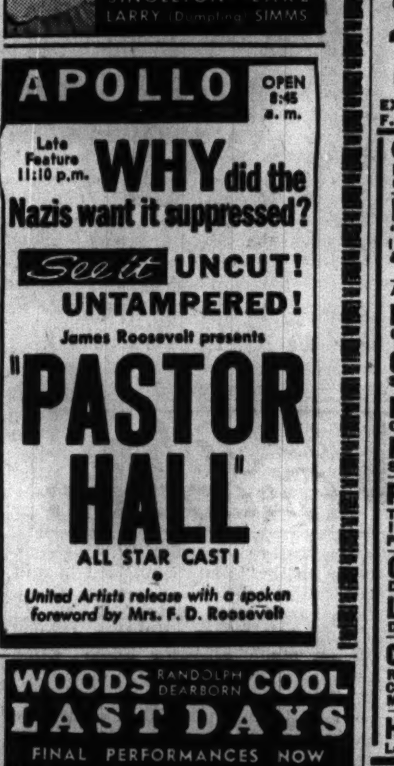

WOODS RANDOLPH DEARBORN COOL
LAST DAYS
FINAL PERFORMANCES NOW
"GONE WITH THE WIND"
MUST LEAVE SOON!
Doors Open 9 a. m. Come Any Time Till 2:30 for Complete Show. 75c
TONIGHT AND EVERY NIGHT 8 P. M. MAIN FLOOR RESERVED (Balcony Reserved, 1.10-1.50) $1.10

MOTION PICTURES WEST

BALABAN & KATZ Air Conditioned theaters COOL

MARBRO — Open 1:30—Geo. RAFT, Ann SHERIDAN "THEY DRIVE BY NIGHT" Allan Jones, Martha Raye, Joe Penner, "BOYS FROM SYRACUSE" EXTRA! NEW "MARCH OF TIME" SEE WHY F. D. R. TRADED SHIPS for Vital AIR BASES!

PARADISE — "BAPTISM OF FIRE" Shocking Nazi War Scenes That Terrorized NORWEGIAN Officials! Introduced in 'THE RAMPARTS WE Watch' & Victor McLaglen, 'SOUTH of PAGO PAGO'

All 4 Theaters! Cent. Pk. STATE MANOR SENATE — "LUCKY CISCO KID" & William Holden Ezra Stone, Radio's Henry Aldrich "THOSE WERE THE DAYS" —State, Manor, Senate— WENDELL WILLKIE "Information, Please" Senate—Blue Foot Stemware With Coupon Ladies Without Coupon Receive Regular Gift

AMERICAN 8 N. Ashland Blvd. / B'DY STRAND 1641 Roosevelt Road — Richard Arlen, Andy Devine "BLACK DIAMONDS" and Cesar Romero "LUCKY CISCO KID"

JOY 1611 W. Roosevelt—Adolphe Menjou, Carole Landis, "TURNABOUT" and Roland Young, Nancy Kelly, 'PRIVATE AFFAIRS'

CRAWFORD 19 S. Crawford Ave. / WEST END 121 N. Cic. Open 1:30 — James Stewart, Margaret Sullavan, Frank Morgan 'The MORTAL STORM' Edw. G. Robinson, Ann Sothern, Humph. Bogart "BROTHER ORCHID"

BYRD Madison at Cicero—OPENS 1:30 'Charlie CHAN'S MURDER Cruise' Roland Young, Nancy Kelly, "PRIVATE AFFAIRS"

IMPERIAL 15c to 6:30—AFTER 20c "ANNE OF WINDY POPLARS" "Nick Carter, Master Detective" and Red Ryder

MARSHALL SQ. 2875 W. Cermak—Richard Arlen, 'Black Diamonds'—J. Garland, M. Rooney, 'Andy Hardy Meets Debutante'

MADLIN 1910 W. Mad.—15c to 6:30—3 Feats. 5 Acts VODVIL—"Private Affairs" "Days of Jesse James"—"Chan's Murder Cruise"

4 STAR 2418 W. Madison—3 BIG FEATURES "BILLY THE KID, OUTLAWED" "PRIVATE AFFAIRS" & "QUEEN of the MOB"

WEST

ATLANTIC Andy Devine, Richard Arlen "BLACK DIAMONDS" Laurel & Hardy, "SAPS AT SEA"

SAVOY 4848 W. Madison—Warner Baxter, Andrea Leeds, "EARTHBOUND" Anne Shirley, "ANNE OF WINDY POPLARS"

LEXINGTON 718 S. Crawford—Mat. "Deadwood Dick"—Ann Dvorak, "Girls of the Road"—Anne Shirley, "Anne of Windy Poplars"

NORTHWEST

BALABAN & KATZ Air Conditioned theaters COOL

HARDING Open 1:00, Bette Davis, Charles Boyer, Jeffrey Lynn, "ALL THIS AND HEAVEN, TOO" & Brian Donlevy, Muriel Angelus, Akim Tamiroff in "THE GREAT McGINTY"

Both THEATERS 2 Big HITS! GATEWAY Free Parking / CONGRESS Free Parking — Shocking Nazi War Films, "BAPTISM OF FIRE" That Terrorized Norwegian Officials! "RAMPARTS WE WATCH" & Jon Hall, 'South of PAGO PAGO' — Congress: Tonight 9:00 5-ACT STAGE REVUE

TERMINAL Open 1:30—ALL NEW! "LUCKY CISCO KID" Dick Arlen, Andy Devine, "Black Diamonds" Large Fruit Bowl & Candle Holder

BILTMORE Doors Open 1:30 / CRYSTAL Doors Open 1:30 — 3—F-E-A-T-U-R-E-S—3 "Lucky CISCO KID" "THOSE WERE THE DAYS" Dick Arlen, Andy Devine "BLACK DIAMONDS"

Both Theaters! Command Program! BELPARK Doors Open 1:00 / Will Rogers Doors Open 1:30 — Ronald Colman "LOST HORIZON" Irene Dunne, Cary Grant "AWFUL TRUTH" BOTH THEATERS—TO THE LADIES 2 ITEMS Soup Plate & Table Tumbler 2 ITEMS

LUNA Op. 1:30. Bob Hope, Paulette Goddard in "GHOST BREAKERS" Irene Dunne, Cary Grant, 'My Favorite Wife'

ALBA Open 1:30 P. M. Human Hellcats! 'G-I-R-L-S O-F T-H-E R-O-A-D' Madeleine Carroll, Fairbanks Jr., "SAFARI" TODAY—First Chapter, 'DEADWOOD DICK'

EMBASSY 3940 Fullerton—Opens 1:30 'CHAN'S Murder Cruise' and Ralph Bellamy in "QUEEN OF THE MOB"

LIBERTY 15c 1:30-6:30; 20c After 6:30 3705 Fullerton—Bill Elliott, 'MAN from TUMBLEWEED'—'THUNDER TRAIL' With Charles Bickford and Edgar Kennedy "FEATHERED PESTS" Plus Mickey Mouse Hit

AVON 3327 Fullerton Ave.—Matinee Daily Gary Cooper, "SOULS AT SEA" Ann Sothern, "SMARTEST GIRL IN TOWN"

IRVING 4003 Irving Pk. Ronald Colman, "LOST HORIZON" R. Bellamy, Cary Grant, Irene Dunne, "THE AWFUL TRUTH"

CROWN 1607 W. Div.—Reduced Prices 'MAN Who Talked Too Much' Mickey Rooney, 'ANDY HARDY Meets Debutante'

MONT CLARE GRAND AVE AT HARLEM — AIR CONDITIONED FREE PARKING — FRANCES FARMER—JON HALL "SOUTH OF PAGO PAGO" RANDOLPH SCOTT—KAY FRANCIS "When the Daltons Rode"

RIVOLI 15c 1 to 6:30, 20c After — Adolphe Menjou, "TURNABOUT"—"GIRLS of the ROAD"—LADIES—HOT OVENWARE, 25c Adm. Comedy—Cartoon—News—"Information, Please" Mat.—Final Ch., 'Terry & Pirates'—Also 5c Box Milk Duds to Kids—Hill Contest on Stage—Prizes to Winners

DRAKE 3548 Montrose—Open 1:30 5c Candy Bar Free to Kiddies, Matinee BOB HOPE "GIVE ME A SAILOR" ERROL FLYNN BETTE DAVIS "THE SISTERS"

TIFFIN NORTH AVE. at KARLOV Bonita Granville William Holden, "THOSE WERE THE DAYS" LAUREL & HARDY "SAPS AT SEA"

MILFORD 15c 1 to 6:30, 20c After — Comedy—Cartoon—News—"Information, Please" Mat.—Final Ch., 'Terry & Pirates'—Also 5c Box Milk Duds to Kids—Hill Contest on Stage—Prizes to Winners

PORTAGE Open 1:30—Free Candy Kids, Mat. Rob't Young, Frank Morgan Jimmy Stewart, Marg. Sullavan, 'MORTAL STORM' Ann Sothern, E. G. Robinson, "BROTHER ORCHID"

ALAMO 3639 W. Chicago Ave.—Mat. Daily LADIES' GIFT NIGHT Geo. Brent, "MAN WHO TALKED TOO MUCH" Wm. Holden, "THOSE WERE THE DAYS"

PICKWICK Pk. Ridge—N. W. Hwy. at Touhy Mat. Today—"THOSE WERE THE DAYS" & Walt Disney's "PINNOCHIO" WENDELL WILLKIE in "Information, Please"

LOGAN Milwaukee at Sawyer—Open 1 P. M. Ralph Bellamy, "Queen of the Mob" Leon Errol, "POP ALWAYS PAYS"

ADMIRAL Open 1:30—Free Candy Kids, Mat. Wm. Gargan, "TURNABOUT" plus Warner Baxter, Andrea Leeds, "EARTHBOUND"

PATIO 6008 Irving Park—Ralph Bellamy "QUEEN OF THE MOB" Sidney Toler, 'Charlie Chan's Murder Cruise'

METRO 3308 Lawrence Ave.—Mat. 3 Cartoons "YOU'RE A SWEETHEART" Roland Young, "PRIVATE AFFAIRS"

DALE 2860 Milwaukee—Mat. Today—Warner Baxter, "EARTHBOUND" and Madeleine Carroll, Doug. Fairbanks Jr., "SAFARI"

KARLOV "GIRLS of the ROAD"—A. Shirley, "ANNE OF WINDY POPLARS" John Wayne, Claire Trevor, "DARK COMMAND"

NORTH

JULIAN 918 Belmont—25c 1 to 6 P. M. Swedish Comedy, English Titles "ONLY A TRUMPETER" With Adolf Jahr

SHERIDAN 4038 Sheridan Rd.—Opens 1:30 Is America in Danger?—SEE Actual Shocking Nazi War Scenes of Poland Invasion that Terrorized Norway into Submission "BAPTISM OF FIRE" Uncensored Version of Pictures Hitler Could NOT Suppress—Now Introduced for First Time in "RAMPARTS WE WATCH" and Brenda Joyce Walter Brennan in "MARYLAND"

VOGUE 3812 Broadway—Cesar Romero, "LUCKY CISCO KID" and Chester Morris, "GIRL FROM GOD'S COUNTRY"

MODE 3912 Sheridan Rd.—James Stewart, "MORTAL STORM" & Edw. G. Robinson, Ann Sothern in "BROTHER ORCHID"

400 6746 Sheridan Road—Walter Pidgeon, "THE PHANTOM RAIDERS" and Alan Curtis, Don Ameche in "FOUR SONS"

DEVON 6225 Broadway—Cesar Romero, "LUCKY CISCO KID" and All Star Cast in "THOSE WERE THE DAYS"

BIOGRAPH 2433 Lincoln—RUBYWARE Colman, "LOST HORIZON" Cary Grant, Irene Dunne, "The AWFUL TRUTH"

N. CENTER 4031 Lincoln—DINNERWARE "LUCKY CISCO KID" and Chester Morris, "GIRL FROM GOD'S COUNTRY" PLUS 60 MINUTES OF ADDED SCREEN HITS!

DAVIS 4614 Lincoln Ave.—Matinee Daily "CHAN'S MURDER CRUISE" and Ralph Bellamy in "QUEEN OF THE MOB"

BUCK'M 3319 N. Clark—Opens 1:30 "THOSE WERE THE DAYS" Laurel & Hardy "SAPS AT SEA" Feature Riot

ARGMORE 1040 Argyle—Opens 1:30 RAY MILLAND and Frances Farmer, "EBB TIDE" in Technicolor Ann Sheridan, "LITTLE MISS THOROUGHBRED"

VIC Sheffield & Belmont—OPENS AT 1:30 'Charlie CHAN'S MURDER CRUISE' Roland Young, Nancy Kelly, 'PRIVATE AFFAIRS'

The Esquire — "SPORTING BLOOD" ROBERT YOUNG, LEWIS STONE, MAUREEN O'SULLIVAN And 262nd ESQUIRE HOUR Feature at 1:30, 3:23, 5:16, 7:10, 9:05 & 11:00

LITTLE GERMAN 2153 Lincoln Ave. Continuous 2 P. M. "BLITZKRIEG IN POLAND" Official German Film—English Dialog—also ONE HOUR GERMAN NEWS

DEARBORN Division at Dearborn Sidney Toler, "CHAS. CHAN'S MURDER CRUISE" and Roland Young, Nancy Kelly, "PRIVATE AFFAIRS"

GOLD COAST CLARK at NORTH AVE. ALWAYS 15c The Jones Family, "ON THEIR OWN"

RIDGE Devon at Clark—15c to 6 P. M. Ronald Colman, "LOST HORIZON" Irene Dunne Cary Grant 'THE AWFUL TRUTH'

PLAZA 308 W. North Ave.—Luncheonware free to ladies paying eve. adm.—Judy Canova "SCATTERBRAIN"—Joan Crawford, 'Susan & God'

DE LUXE 1141 Wilson Av.—'Girls of the Road' 'CHARLIE CHAN'S Murder Cruise' March of Time, "DUTCH EAST INDIES"

WINDSOR 1225 N. Clark—Open 1:30 "THOSE WERE THE DAYS" Mickey Rooney, "Andy Hardy Meets Debutante"

LAKE SHORE 3175 Broadway—Open 1:30 "NEXT TIME WE LOVE" Fairbanks Jr., Madeleine Carroll in "SAFARI"

BRYN MAWR Open 1—15c to 6:30—Irene Dunne, "The Awful Truth" Ronald Colman, "THE LOST HORIZON"

NORTH

BALABAN & KATZ Air Conditioned theaters COOL

UPTOWN — Open 1:15—Geo. RAFT, Ann SHERIDAN, "THEY DRIVE BY NIGHT" Allan Jones, Martha Raye, Joe Penner "BOYS FROM SYRACUSE" EXTRA! NEW MARCH OF TIME! SEE WHY F. D. R. TRADED SHIPS for Vital AIR BASES!

GRANADA Sts. 1:45—Bette Davis, Charles Boyer, Jeffrey Lynn, "ALL THIS AND HEAVEN, TOO" & Olivia De Havilland, 'MY LOVE Came BACK'

RIVIERA Jean Bennett, Francis Lederer, Otto Kruger, "THE MAN I MARRIED" ("I Married a Nazi") & Osa Johnson (Mrs. Martin Johnson) in "I MARRIED A-D-V-E-N-T-U-R-E"

All 4 Theaters! BELMONT Opens 1:00 P. M. / CENTURY Show Starts 2:00 / NORTOWN Opens 1:00 P. M. / NORSHORE Show Starts 2:00 — Shocking Nazi War Films "BAPTISM OF FIRE" That Terrorized Norwegian Officials into Submission! "R-A-M-P-A-R-T-S W-E W-A-T-C-H" & JON HALL Victor McLAGLEN Frances FARMER "SOUTH OF PAGO PAGO"

PANTHEON Hitler's Blitzkrieg Film "BAPTISM OF FIRE" That TERRORIZED NORWEGIAN Officials Introduced in "THE RAMPARTS We Watch" Plus "BLONDIE HAS SERVANT Trouble"

COVENT Doors Open 1:30 / LAKESIDE Doors Open 1:30 — James Stewart Margaret Sullavan "MORTAL STORM" & Edw. G. Robinson Ann Sothern "BROTHER ORCHID"

CINE' Open 1:30 Command Program! Ronald Colman, "L-O-S-T H-O-R-I-Z-O-N" Cary Grant, Irene Dunne, 'AWFUL TRUTH' MAT. Chaps. 4 & 5, "Adventures Red Ryder"

HOWARD Cesar Romero, in All New "LUCKY CISCO KID" & Laurel & Hardy Feature, "SAPS AT SEA"

CINEMA Chicago at Michigan — review 2:00 4:00—6:00 8:00—10:00 — feature 2:45 4:45—6:45 8:45—10:45 — BOB HOPE PAULETTE GODDARD "Ghost Breakers"

ADELPHI Reduced Prices 1:30-6:30 15c after 6:30 20c Anne Shirley, Patrick Knowles, James Ellison "ANNE OF WINDY POPLARS" Also Charles Bickford, "SOUTH OF KARANGA" NEWS, CARTOON, COMEDY and SPORT REEL

ROSEWOOD 15c 12:30-6:30; Eve. 25c, tax incl. 10 units—Last show 11 p. m. Thorne "Topper" Smith's Most Hilarious Novel "TURNABOUT," Adolphe Menjou, Carole Landis "CAROLINA MOON," Gene Autry—"Adv. of Red Ryder" No. 3—Mickey Mouse, comedy, cartoon, others

COED 15c to 6:30-Cont. 1:30 P.M.-Morse L Sta. C. Winninger, "Beyond Tomorrow" John Garfield, "SATURDAY'S CHILDREN"

SOUTH

COLONY 59th and Kedzie—LEWIS STONE Cecilia Parker, JUDY GARLAND MICKEY ROONEY, 'Andy Hardy Meets Debutante' William Holden, "THOSE WERE THE DAYS"

MICHIGAN 110 East Garfield—RUBYWARE "QUEEN OF THE MOB" and 'CHARLIE CHAN'S Murder Cruise' Action Thriller

RAMOVA 35th-Halsted—George Brent, "MAN WHO TALKED TOO MUCH" Also Laurel & Hardy, "SAPS AT SEA"

SOUTH

WARNER BROS. THEATRES For Picture Times Phone Triangle 1500

AVALON 79th at Stony Free Parking — Open at 1:30—Late Show 10:10 Ann Sheridan—George Raft Humphrey Bogart—Ida Lupino "THEY DRIVE BY NIGHT" Olivia De Havilland—Jeffrey Lynn Eddie Albert—Jane Wyman "MY LOVE CAME BACK"

CAPITOL — Late Show Tonight 10:30 P. M. Bette Davis—Charles Boyer "ALL THIS and HEAVEN TOO" plus—James Oliver Curwood's "RIVER'S END" Dennis Morgan—Victor Jory

STRATFORD — Late Show at 10:45 P. M. STAGE—IN PERSON! Chicago's Own Favorites DUNCAN SISTERS (Topsy and Eva) heading BIG STAGE REVUE Screen: Maureen O'Sullivan Robert Young—Lewis Stone "SPORTING BLOOD" Added! Disney's "Officer Duck"

BEVERLY 95th-Ashland—Free Parking Dick Barthelmess, Virginia Bruce Geo. Brent, "MAN WHO TALKED Too Much"

JEFFERY 71st-Jeffery—Free Parking "SAPS AT SEA" plus Geo. Brent, "MAN WHO TALKED Too Much" Added! Wendell Willkie in 'Information, Please'

RHODES 79th-Rhodes—Free Parking "LUCKY CISCO KID" and William Holden in "THOSE WERE the DAYS" Added! Wendell Willkie in 'Information, Please'

OGDEN "Man Who Talked Too Much" and "LUCKY CISCO KID" Added! Wendell Willkie in 'Information, Please'

GROVE "Andy Hardy Meets Debutante" "Man Who Talked Too Much"

HIGHLAND 79th-Ashland—Free Parking "LUCKY CISCO KID" Mickey Rooney, 'ANDY Hardy Meets Debutante' Added! Wendell Willkie in 'Information, Please'

COSMO March of Time, 'Dutch East Indies' "FUGITIVE FROM JUSTICE" Sidney Toler, "CHAN'S MURDER CRUISE"

SHORE March of Time "East Indies" and "QUEEN OF THE MOB" Edw. G. Robinson in "BROTHER ORCHID"

FROLIC March of Time "East Indies" "PRIVATE AFFAIRS" and Ralph Bellamy in "QUEEN OF THE MOB"

OAKLAND March of Time "East Indies" and return request showing Ronald Colman Frank Capra's "LOST HORIZON" 'THE AWFUL TRUTH' Irene Dunne Cary Grant

HAMILTON LATE SHOW TONIGHT! "THE MORTAL STORM" Edward G. Robinson in "BROTHER ORCHID"

"MET" 47th-South Parkway—Last Day! Return showing by popular request Ronald Colman Frank Capra's "LOST HORIZON" 'THE AWFUL TRUTH' Irene Dunne Cary Grant

COMMERCIAL 9150 Commercial—Op. 11:30 "Pop Always Pays" & Mickey Rooney, "Andy Hardy Meets Debutante"

E. A. R. 6339 Wentworth—Mat. Today—Warner Baxter, "EARTHBOUND" and Madeleine Carroll, Doug. Fairbanks Jr., "SAFARI"

SOUTH

BALABAN & KATZ Air Conditioned theaters COOL

TIVOLI — Open 1:30—William Powell, Myrna Loy, "I LOVE YOU AGAIN" Brian Donlevy, Muriel Angelus, Akim Tamiroff, 'THE GREAT McGINTY'

SOUTHTOWN — Open 1:15 P. M.—Allan Jones, Martha Raye, Joe Penner, Rosemary Lane, Irene Hervey, "BOYS FROM SYRACUSE" Ann 'Maisie' Sothern, Lee Bowman in "GOLD RUSH MAISIE" EXTRA! NEW MARCH OF TIME! SEE WHY F. D. R. TRADED SHIPS for Vital AIR BASES!

TOWER Hitler's Blitzkrieg Film Uncensored "BAPTISM of FIRE" That Terrorized NORWEGIAN Officials! Introduced in "THE RAMPARTS We Watch" & Victor McLaglen, 'SOUTH of PAGO PAGO'

MARYLAND FAST ACTION HIT! New "LUCKY CISCO KID" Geo. Brent, 'The Man Who Talked Too Much'

REGAL Victor McLaglen, Jon Hall in "SOUTH OF PAGO PAGO" and Wm. Holden, Martha Scott, "OUR TOWN"

PICCADILLY — Confiscated Hitler Blitzkrieg Pictures "THE RAMPARTS WE WATCH" Jon Hall, Frances Farmer "SOUTH OF PAGO PAGO"

MIDWEST "Lucky Cisco Kid"—"Those Were the Days"—"Laughing at Danger"

PEOPLES "Black Diamonds"—"Private Affair"—"Laughing at Danger"

HARPER Edw. G. Robinson, "Brother Orchid" "Charlie Chan's Murder Cruise"

HYDE PARK Robert Taylor, Barbara Stanwyck, 'THIS IS MY AFFAIR'

SHAKESPEARE "SAFARI"—"Earthbound" "CAROLINA MOON"

PIX 15c to 6:30—Ameche, Leontovich, "Four Sons"—Gambling on the High Seas"

MIDWAY 4 Hits—John Litel, "Men Without a Country" (In Technicolor) "School for Girls" (Club De Femmes) Danielle Darrieux "Marriage on Approval" Is It Sane? Love Mart Exposed "HOW TO UNDRESS," Elaine Barrymore

WOODLAWN 3 Hits—Paul Kelly—Warren Hymer, "Join the Marines" "STARDUST," Linda Darnell, R. Young, J. Payne "CALIFORNIA STRAIGHT AHEAD," John Wayne

ARK 3 HITS—Roland Young, Paul Robeson "KING SOLOMON'S MINES"—Boris Karloff "BLACK ROOM"—"Girl Overboard," Walt Pidgeon

SUN 7219 S. Went.—Mat. Daily—3 Hits—Victor McLaglen, Ida Lupino, "SEA DEVILS" "2 Girls on Broadway"—"Sandy Is a Lady"

RAY 3 Hits—Humphrey Bogart, Marg. Lindsay, "Isle of Fury"—Mischa Auer, Joy Hodges "Merry-Go-Round"—"Gorilla," Ritz Bros., A. Louise

KIMBARK 6240 Kimbark—MATINEE DAILY Madeleine Carroll, "SAFARI" Anne Shirley, "ANNE OF WINDY POPLARS"

MARQUETTE 63d & Kedzie—Ralph Bellamy "QUEEN OF THE MOB" Irene Dunne, Cary Grant, "THE AWFUL TRUTH"

LEX 1162 E. 63rd—Op. 11:30 A. M. Daily Sidney Toler, 'CHAN'S MURDER CRUISE' Ralph Bellamy, "QUEEN OF THE MOB"

HIGHWAY 63rd & Western—Ralph Bellamy "QUEEN OF THE MOB" Irene Dunne, Cary Grant, "THE AWFUL TRUTH"

JACKSON PK. Blanche Yurka, Ralph Bellamy J. Edgar Hoover's "Queen of the Mob"—Nancy Kelly, "PRIVATE AFFAIRS"

• S U B U R B A N •

OAK PARK

LAMAR Marion at Lake Street L—Opens 1:30 IS AMERICA IN DANGER? SEE Actual Shocking Nazi War Scenes of Poland Invasion that Terrorized Norway into Submission "BAPTISM OF FIRE" Uncensored Version of Pictures Hitler Could NOT Suppress—Now Introduced for First Time in "RAMPARTS WE WATCH" and Brenda Joyce Walter Brennan in "MARYLAND"

LAKE Lake and Marion Sts.—Cesar Romero, "THE LUCKY CISCO KID" Plus Laurel and Hardy, "SAPS AT SEA" Feature Riot

SOUTHERN 828 S. Oak Pk.—Adolphe Menjou Carole Landis, "TURNABOUT" Joan Crawford, Fredric March, "SUSAN & GOD"

TOWN Roosevelt at Austin 15c 1:30 6:00 20c After 6:00 Full Price 'FUGITIVE from JUSTICE' and 'TURNABOUT'

BERWYN

BERWYN Op. 1:30—Wm. Holden, Ezra Stone, "THOSE WERE THE DAYS" and Richard Arlen, Andy Devine, 'BLACK DIAMONDS' Extra! WENDELL WILLKIE, "Information, Please"

ROXY OPEN 1:00—Ronald Colman "LOST HORIZON" Irene Dunne, Cary Grant, "THE AWFUL TRUTH"

DES PLAINES

DES PLAINES Mat. Today—Sidney Toler "CHAS. CHAN'S MURDER CRUISE" and Mischa Auer, Billy Gilbert, Baby Sandy, "SANDY IS A LADY"

PARK RIDGE

PICKWICK Mat. Today—"THOSE WERE THE DAYS" and Walt Disney's Feature Cartoon, "PINNOCHIO" WENDELL WILLKIE in "Information, Please"

ELMWOOD PARK

ELM 7540 Grand Ave.—George Sanders "SO THIS IS LONDON" Richard Arlen, Andy Devine, 'BLACK DIAMONDS'

ELMHURST

YORK Matinee Daily—Cesar Romero "LUCKY CISCO KID" Geo. Brent, "MAN WHO TALKED TOO MUCH"

VILLA PARK

VILLARD 15c 2 to 6:30—20c After Chester Morris, "Wagons Westward" Frank Darro, "LAUGHING AT DANGER"

MAYWOOD

LIDO — "WHEN THE DALTONS RODE" Randolph Scott — "SOUTH OF PAGO PAGO" Frances Farmer Victor McLaglen

FOREST PARK

FOREST Mad. at Des Plaines—Comfortably Cool Mary Beth Hughes CESAR ROMERO "LUCKY CISCO KID" Laurel & Hardy in "SAPS AT SEA"

AUSTIN

IRIS Op. 1:30—3 HITS! J. EDGAR HOOVER'S G-MEN CAPTURE 'QUEEN of the MOB' "Chan's Murder Cruise" & "Dutch East Indies" Peasant Handcraftware to Ladies with 25c Adm.

PLAISANCE Anne Shirley in "ANNE OF WINDY POPLARS" Warner Baxter, Andrea Leeds, "EARTHBOUND" Mat. Only: Chas. Bickford, 'SOUTH to KARANGA'

AUSTIN Mad. Carroll Fairbanks Jr. "SAFARI" Lola Lane, Ann Dvorak, "GIRLS of the ROAD"

SYMPHONY March of Time, "East Indies" "PRIVATE AFFAIRS" and Ralph Bellamy in "QUEEN OF THE MOB"

PARK 5960 Lake — Katharine Hepburn, Herbert Marshall, "A WOMAN REBELS" Claudette Colbert, "MIDNIGHT"

LA GRANGE

LA GRANGE Open 1:30—CESAR ROMERO, New! "LUCKY CISCO KID" & William Holden, "THOSE WERE THE DAYS" Extra! WENDELL WILLKIE, 'Information, Please'

DOWNERS GROVE

TIVOLI Open 1:30—ALL NEW H-I-T! Cesar Romero, "LUCKY CISCO KID" Wm. Holden, Ezra Stone, 'Those Were the DAYS' Extra! WENDELL WILLKIE, 'Information, Please'

HOMEWOOD

HOMEWOOD "OUT WEST WITH THE PEPPERS" "EARTHBOUND," Warner Baxter, Andrea Leeds

LAKE FOREST

DEERPATH "SPORTING BLOOD" Robert Young, Maureen O'Sullivan, Lewis Stone

NO MAN'S LAND

HITLER'S BLITZKRIEG PICTURES "BAPTISM BY FIRE" Shocking Nazi War Films of Poland invasion that terrorized Norwegian Government Officials into submission! Introduced for the First Time in "The Ramparts We Watch" plus Robert Young, Maureen O'Sullivan "SPORTING BLOOD" Open 1:00 TEATRO 25c to 6:00

WILMETTE

WILMETTE Open 12:30—20c to 6:30 George Brent, Virginia Bruce "The Man Who Talked Too Much" Richard Arlen Andy Devine "BLACK DIAMONDS" "Information, Please" with WENDELL WILLKIE

EVANSTON

STADIUM 1700 Central St.—Open 1:30 JAMES STEWART MARGARET SULLAVAN "MORTAL STORM" "Brother Orchid" Edw. G. Robinson Ann Sothern

B&K VARSITY Starts 1:30. Shocking Nazi War Films that Terrorized Norwegian Government Officials into Submission "Baptism of Fire" in "RAMPARTS WE WATCH" Bette Davis, Chas. Boyer, 'All This & Heaven Too' Mat. 1st Chapter 'Junior G-Men' with Dead End Kids

B&K VALENCIA Sts. 1:30 Mystery Show! Bob Hope, Paulette Goddard, 'CAT & the CANARY' Plus Otto Kruger in 'H-I-D-D-E-N M-E-N-A-C-E' Matinee: Western! Bob Steele in 'SMOKY TRAILS'

B&K CORONET Open 1:30 Request Show! Errol Flynn, Olivia De Havilland, "Four's a Crowd" Lana Turner, Lew Ayres, 'RICH MAN, POOR GIRL'

HIGHLAND PARK

ALCYON "SPORTING BLOOD" ROBERT YOUNG—MAUREEN O'SULLIVAN 'When the Daltons Rode' Rand. Scott Kay Francis

WINNETKA

COMMUNITY Mat.—Booth Tarkington's "LITTLE ORVIE" Eve.: Irene Dunne, Cary Grant, "My Favorite Wife"

New Cook Book Offers Better Meals on Less

Monday's Menu

BREAKFAST.
Grape Juice with Apricot Nectar
Bacon Pancakes, Sirup
Milk Coffee

LUNCH.
Cream of Cauliflower Soup
Cheese and Stuffed Olive Sandwiches
Sliced Pears with Dates
Milk Tea

DINNER.
Broiled Chicken Livers with Spanish Rice
Buttered Green Beans
Casaba Melon Ball Salad
French Dressing
Cinnamon Rolls
Apple Crisp
Milk Coffee

BY MARY MEADE.

[Copyright: 1940: By The Chicago Tribune.]

BETTER MEALS FOR LESS MONEY: It's the name of a cook book. Hazel Young, author of "The Working Girl Must Eat," has written this attractive, practical cookbook which is full of helpful suggestions as well as menus and recipes. Publishers are Little, Brown and company, and the price is $1.75 at your bookstore.

Professional cooks and restaurant managers will be interested in two small new books, "Sandwich Manual for Professionals," and "Three Meals a Day for a Year," published by The Dahls, Stamford, Conn., and priced at a dollar each. Housewives in search of ideas will also find them helpful.

Papaya juice from that tropical fruit which grows from a tree trunk and looks like a melon, is becoming more and more familiar to us, for some of the best restaurants are serving it as an appetizer, and it's available in a number of fancy groceries.

Papaya jelly, marmalade and pickles and hearts of papya for salads and cocktails are now available in jars. Several restaurants are beginning to serve papya ice cream [delicious flavor!], so it won't be long until most of us will have an acquaintance with this rare fruit, which is now grown in Florida.

So many of our readers have reported difficulty with the port wine cake recipe which was printed in a Sunday paper not so long ago, that we've sent the cake back over the testing grounds, and have obtained an easier-to-make version. Since wine affects a large quantity of egg whites in adverse fashion, it was difficult to get non-soggy results with the first eggy recipe. This is the adapted recipe, using fewer eggs and more flour, arrived at after 14 cakes were made. This is much easier to make than the original, and the finished product is fine-textured, fluffy and aromatic, with a distinctly winey flavor.

Wine Cake.
[Revised version.]

½ cup butter
1 cup sugar
1 teaspoon baking powder
1¾ cups cake flour, sifted before measuring
6 tablespoons California port, muscatel, tokay, angelica or other sweet dessert wine
Juice of ½ lemon
4 egg whites
Grated rind of 1 lemon

Cream butter thoroly, add half the sugar gradually, and beat until light and fluffy. Sift flour and baking powder together several times and add to the butter and sugar mixture alternately with the wine and lemon juice. Beat mixture until light. Beat egg whites until light and fold in remaining half cup of sugar. Beat until sugar is dissolved and egg whites are stiff enough to stand in peaks. Fold lightly but thoroly into the batter and fill a greased loaf pan not more than two-thirds full. Bake in a 325 degree oven for an hour.

Housewives who are interested in other forms of wine cookery may like to have our little booklet, "Cooking with Wines and Spirits," which will be mailed for 5 cents in stamps, or which may be picked up in person at one of the Tribune Public Service offices, 1 South Dearborn street and Tribune Tower lobby, for 3 cents.

GASOLINE ALLEY—THE DUMPS

WINNIE WINKLE, THE BREADWINNER: The Vanishing Manager

Rusty Bryan's Marriage THE Wedding Today

[Continued from page 13, column 1.]

Mayo foundation on a fellowship. He and his bride will be at home in Rochester, Minn.

Harvest Home Dinner Dance at Lake Geneva Club.

Everything from black velvet evening gowns to gingham play suits, white ties and tails to blue denim overalls, will be the proper garb for the Virginia reels, quadrilles, and polkas which will be danced tonight at the Lake Geneva Country club's 41st annual Harvest Home dinner-dance.

Attics have been rummaged and costumers besieged for this costume party which always is a weird combination of artists' ball, barn dance, and mardi gras, staged in a bower of gay autumn foliage and corn stalks. After the traditional turkey dinner, topped off with the club's own famous pecan pumpkin pie, an old time fiddle band will vie with a modern swing orchestra to furnish proper dance music.

One of the largest tables will be that of Miss Dorothy Warner, daughter of the Rawleigh Warners, who will have 35 members of the younger set from Delavan and Geneva lakes. Others who have made reservations are Daniel Peterkin, Mrs. C. Bartholomay Osborne, Lawrence H. Whiting, the Joseph B. Swansons, the Robert O. Bergers, the Walter A. Wades, who recently have built a home at Lake Geneva, and the Augustus K. Maxwells.

Giving Cocktail Party for Suzette Crawford.

The harvest home party and the cocktail party Miss Warner is giving preceding it will be among the gayest of the prenuptial parties for Miss Suzette Chawford and Norman L. Cavedo, who are to be married next Saturday.

On Tuesday Mrs. Lefens Porter is giving a luncheon for Miss Crawford at the Lake Geneva Country club, and on the following night a gay group will motor into Chicago for a dinner party Miss Katherine Gilman, a bridesmaid, will give at the Pump room.

Count and Countess Giulio Bolognesi, Miss Crawford's uncle and aunt, and their daughter, Caterina, who is to be another bridesmaid, will entertain at cocktails and supper at their home on Thursday. Mrs. Lowry K. Grulee [Susan Vilas] and Miss Jane Patara, two other bridesmaids, will give a luncheon at the Big Foot Country club on Friday. The bridal dinner will be given that night at The Pines, the Crawfords' Delavan lake home.

The wedding, which will take place in the morning, will probably be the largest ever held at St. Andrew's, the picturesque little stone church in Delavan. A wedding breakfast and reception will be held at the Lake Geneva Country club.

Miss Crawford will wear a pearl necklace which belonged to her grandmother, the late Mrs. John G. Garibaldi.

According to CULBERTSON

[Copyright: 1940: By Ely Culbertson.]

Two-suit hands require a special technique in both bidding and play. Where the bidding is concerned, sometimes it is wise to mention both suits, at other times it is decidely unwise. In the play, declarer sometimes should draw trumps before establishing his other suit; at other times cannot afford to draw more than one or two rounds. Today's hand, a typical two-suiter, brings out pertinent points in both bidding and play.

South, dealer.
Both sides vulnerable.
Rubber bridge.

NORTH
♠A 8 7 2
♥J 6
♦A 6 5 4
♣A 5 2

WEST
♠Q 10
♥Q 7 4 3
♦K Q 10 2
♣J 9 7

EAST
♠J 6 5 4 3
♥8 2
♦J 9 7 3
♣K 10

SOUTH
♠K 9
♥A K 10 9 5
♦8
♣Q 8 6 4 3

The bidding:

South	West	North	East
1 heart	Pass	2 no trump	Pass
3 hearts	Pass	4 hearts	Pass
Pass	Pass		

The bidding was good, altho on the lay of cards three no trump would have been easy to make. This, however, would be due to the 4-4 distribution of the diamonds in the opponents' hands and the fact that the club suit could be so quickly established. South, it will be observed, did not bid three clubs over two no trump. His hand was not strong enough to show both suits, particularly since his second suit was a minor and a very weak one at that. It was fitting and proper, however, for South, with 5-5-2-1 distribution, to rebid his major suit instead of raising the no trump. North, with only single stoppers in the unmentioned suits, acted properly in going to four hearts.

South's play, sad to relate, did not match the bidding. West opened the diamond king. Dummy's ace won and the heart jack was immediately returned and permitted to ride. West won and led another diamond. Declarer's ruff reduced him to three trumps, on a level with West, and when the play of the ace and king revealed this fact, it was too late to make amends. The club suit still had to be established and declarer found that his remaining trump protection was not adequate. He led to the club ace and back toward his queen. East won and led a third diamond. Declarer's last trump had to be used, and altho he could cash the club queen, his next club lead was rudely ruffed by West, who then cashed his fourth diamond for the setting trick.

In hands of this description it is more vital that declarer establish his side suit than that he immediately draw the opponents' trumps. The reason for this is that he needs his own trumps to stave off a suit that the opponents control, in this case diamonds. Declarer could well afford to lose two heart tricks if he had to concede only one club trick. Thus the safest plan of handling this kind of a problem is to draw two rounds of trumps *without finessing*, then to go about club establishment. Obviously, this plan would have succeeded in the case in point. After cashing the ace and king of trumps declarer leads the club three to the ace and returns a club from dummy. The best East can do after winning with the club king is to force declarer with a diamond. Declarer ruffs with the heart five, then, perfectly willing to concede the two trumps that are still at large, goes about his business running the club suit. West can make both his queen and seven of trumps, but must be satisfied with those tricks in addition to his partner's club king.

Flattering Princess Lines

WOMAN'S AND MISS' FROCKS.

For flattering princess lines "around the clock" consider these two patterns. One is grand for afternoon and informal evening occasions, while the other is star at the office and on campus.

The afternoon dress has paneled lines in the princess manner, with buttons all the way down the front, a collarless, heart shaped neckline, and puffed shoulders. It makes up beautifully in all types of silk and in sheer woolen as well.

The other princess frock is a jumper model, with shirtwaist blouse that has long, full sleeves. Wool or heavy silk may be used for the jumper, and both fabrics plus cottons for the blouse.

Would you like a handsome beret? Pattern No. 3466, costing 10 cents extra, makes it for you. The design is available in one adaptable head size.

Style No. 3402 is designed for sizes 12, 14, 16, 36, 38, 40, 42, and 44 inch bust measurements. Size 36 requires 4⅝ yards of 39 inch material.

Style No. 3360 is designed for sizes 11, 13, 15, 17 and 19. Size 15 requires 2 yards of 39 inch material for blouse; 2⅝ yards of 54 inch for jumper.

Each pattern costs 10 cents.

Address orders for Clotilde patterns to Chicago Tribune, P. O. Box 537, Grand Central annex, NEW YORK CITY, including 10 cents in stamps or coin (coin preferred—wrap it carefully) for each pattern ordered. IMPORTANT! Be sure to state clearly the number of the pattern and the size desired, and write your name and address plainly.

For 15 cents buy the fall and winter Chicago Tribune book of Clotilde Fashions, on sale at the Tribune Public Service offices, 1 South Dearborn street and Tribune Tower; 10 cents if ordered with a pattern. Address mail orders to the New York address above.

Carnival Is Opened Back of the Yards to Buy School Lunches

In the heart of the stockyards district yesterday there was happy shouting in the streets, a Ferris wheel, bellowing barkers, and a carnival spirit. The occasion was the opening of a fair sponsored by the Back of the Yards Neighborhood council to provide children of the community with hot lunches during the school year and possibly a camp next summer.

The fair, which will last 10 days, is the first public attraction in the council's program since its organization several months ago.

Last night was termed "labor night." The Rev. Bernard Sokolowski of Sacred Heart church, chairman of the fair, spoke on "What Labor Has Contributed to Back of the Yards."

OPENS TODAY—1 P. M.
HUNTERS AND WINTER SPORTS SHOW
1 to 11:30 P. M.
SEPT. 21-29, INC.
CHICAGO ARENA
100 E. Erie St.—1 Blk. W. Outer Drive
Retrieving, Shooting, Fencing, Skating—Other Acts
Floor Show—3 and 8:30 P. M.
SEE Exhibits — "Gallery Modern Firearms" — Live Game—Outdoor Atmosphere—Pine Scented
Adm. 50c—Children 30c

Hear and Dance to
JOSE MANZANARES
and his SOUTH AMERICANS
RHUMBA CONTEST
EVERY SUNDAY
at Billy Stearns'
La Conga
Chicago's Most Interesting Latin American Cafe
1022 RUSH ST.

Looking at Hollywood

By John Chapman

[Continued from page 13, column 4.]

on his nose and juggling balls made of crumpled paper napkins. . . . Wonder if the government will tap such top fliers as Richard Arlen, who recently brought his sixth plane from the east for his training school, and Robert Cummings, who holds transport and instructor's licenses. And, maybe, it could use 22-year-old Robert Stack, who leaped to fame by giving Deanna Durbin her first kiss in her last picture. Stack wouldn't be used as a kisser, Silly. Two years ago he was national amateur skeet champ. . . . After a summer in which previews have been just previews, with no fixings, the season is opening up again. They'll have bleachers for the star-gazers at Tuesday's showing of Durbin's "Spring Parade.

Betty Field will sing for the first time in Paramount's "Shepherd of the Hills." She'll warble a ditty called "The Unconstant Lover," which Grover Jones remembered from his childhood. The refrain is: "An unconstant lover is worser than a thief." Betty is going to have to sing it off-key, and is taking lessons. . . . Nancy Kelly, by the way, will sing and dance for the first time in "Carribean Holiday." Jerome Kern has written a number called "Our Dream" for her. . . . Speaking of tunes, they're calling bald Gene Solow Geney with the light brown scalp.

Before checking out of Paramount, Fred Allen revealed that "Love Thy Neighbor" was not, as everybody supposed, the second time he'd been connected with a movie. He confessed that a few years ago he wrote shorts for Para's Long Island plant, and once directed one. It was about a hero, a comedian, a polar bear, and some snow. They used salt for snow in those days. The bear was chasing the comedian and the hero was chasing the bear—and the comedian's upper plate fell out. Producers, actors, and Director Allen all scrabbled thru the salt looking for the store teeth. They couldn't find 'em, so the picture was abandoned.

Your Stars ★ Today ★

By WYNN

Saturday, Sept. 21.

Complicated and possibly far reaching are today's decisions, according to the psychological weather we are in. Some of our vibrations now are good, constructive ones; let us find and use them. Coöperate with those both above and below.

Your Year Ahead.

Your year ahead means personal stretching, new growth and outlook, if this is your birthday. From April more opportunity—build estate, harmonize home, love life, and past. Danger: Sept. 19-Oct. 8; Feb. 8-16; June 15-30, 1941.

Tomorrow.

Plan ahead in evening; dig below surface before deciding.

Do you want an individual interpretation for your own personal date? Send 10c for your 1941 horoscope (or 5c for balance of 1940 horoscope—15c for both) to WYNN, Tribune Astrologer, 286 Fifth Avenue, New York, N. Y. Write plainly your name, date of birth, and address.

Sweater in Rope Wool

BY JEAN MacDONALD.

Lightweight rope wool is enjoying wide popularity among knitters. It is the type of yarn which, when combined with large wooden needles, creates a garment of ultimate style and distinction in record time. The sleeveless jacket may be knitted in two days without effort. An expert may knit the short sleeved jacket in two days with time to spare. Instructions are available in 32, 34, 36, 38, 40, and 42 inch bust measurements.

For instructions in knitting the short sleeved and sleeveless sweater of rope wool, No. 829, send 10 cents in stamps or coin to the Needlework Bureau, Chicago Tribune, 220 Fifth avenue, New York City.

Numerology By Evelyn Holmes

Sept. 21, 1940.

Universal day—Make every minute count toward some practical end—and profitable one.

Looking ahead—Pope Pius has an 11 year, or two year, ahead and so we may expect great emphasis on peace plans from him as these are the numbers of the peacemaker and idealist. Whatever is begun in a one year is to be carried thru in a two year quietly but persistently, so coöperation between the nations will be the note on which we may expect the pope to concentrate this coming year.

Year ahead—Those with birthdays on this date are facing a nine year and should be busy now getting as much constructive work in these last months as possible.

Would you like to know what kind of a year 1941 will be for you? Send for your personal yearly, monthly, and daily guide.

Send this coupon with 10 cents and a stamped, self addressed envelope to:
EVELYN HOLMES,
Box 382, General Postoffice,
New York City. [Please print.]

Name ....
Birth Date ....
[Month] [Day] [Year]
Street Address ....
City and State ....

Creighton Alumni Dinner.

Illinois and Wisconsin alumni of Creighton university, Omaha, Neb., will attend a dinner given by the Chicago alumni club next Wednesday at Normandy House. The meeting will be addressed by Hugh M. Higgins, alumni secretary.

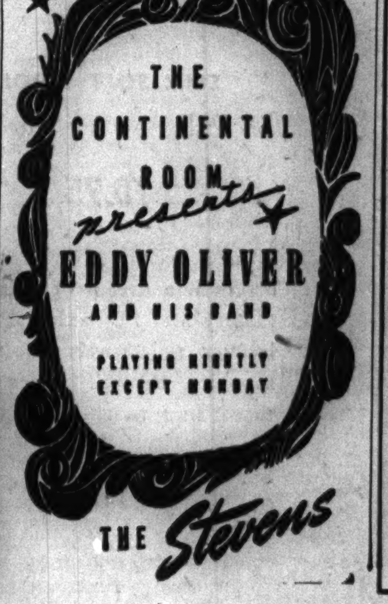

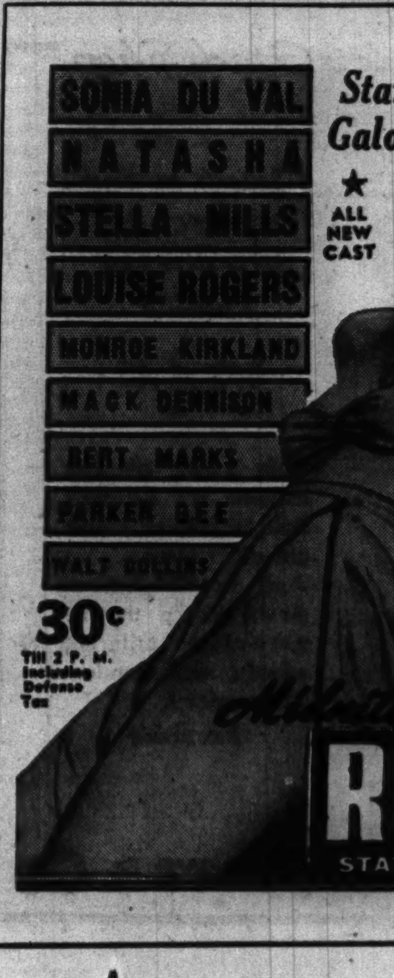

It Takes Time to Be Kind to Your Children

By GLADYS HUNTINGTON BEVANS.

[Copyright: 1940: News Syndicate Co., Inc.]

Here's our own quiz program, consisting today of just one quiz. It is: What does it take to be kind, meaning, in this instance, kind to the children?

The answers run . . .

It take kindness *inside* to be kind, of course.

It takes patience.

It takes understanding.

It takes control of one's self.

Yes, it does take all these things to be kind, but I want to add one more.

It takes time to be kind.

If you think that's silly, just wait a minute because I want to add to it: It takes time to be wise. It takes time to be patient. It even takes time to have understanding, that is, to exercise the understanding that you have.

If you're a mother of small children, I believe you'll know what I mean.

When the hour is late, and you are hurrying the children to bed, haven't you noticed how likely you are to be cross over their preparations? If you're trying to get the children and yourself ready to go on a journey, don't you often find yourself growing short of temper, and your store of patience simply melting away?

Some psychologists estimate that a child has to learn 446 new things in order to eat his meals. This gives us some general idea of how many different detailed controls a young child has to acquire in learning to do what seem to us like simple acts, such as buttoning his nightie or lacing a shoe.

If we're often in a hurry it's almost impossible for us to have the patience we should have with awkward, learning little fingers. Every truly understanding mother knows it is an actual impossibility for a young child to hurry with anything, except, perhaps, running. He can't hurry with his blocks, with his dressing, with his understanding, with his washing, with his handling of his food or even with his chewing of it.

It's so easy to be annoyed when you're in a hurry to go somewhere, when you have too much to do in the time you have to do it in, when dinner is late, or guests have stayed too long. Of course, it's quite human. But human or not, we parents have to keep ourselves well in hand in order that our little children shall not bear the brunt of circumstances or feelings which are not their fault.

Haste makes waste, of dispositions as well as of time.

Sixth Annual Winnetka Dahlia Show Opens Today

The sixth annual Winnetka Dahlia show will be held today and tomorrow at Community house under the auspices of the American Gardeners' association. Otto Zschau, head gardener for John W. Gary of Glencoe, is head of the association, which has invited north shore garden clubs to enter a special exhibitors' class. Some of the women who have been meeting with members of the association to plan the show are Mrs. Howard C. Phillips, Mrs. Sidney Ball, Mrs. Morton D. Cahn, Mrs. Gary, Mrs. Warren W. Shoemaker, Mrs. W. Lindsay Suter, and Mrs. Gordon Pirie.

AMUSEMENTS.

BLACKSTONE TONIGHT AT 8:30
Pop. Mat. Today—$1.10 to $2.20
Oscar Serlin Presents Clarence Day's
Life With Father
Made Into "THE PERFECT COMEDY"
By Howard Lindsay and Russel Crouse
with
Lillian Gish & Percy Waram
Seats Now at Box Office and by Mail!
EVES., $1.10-$1.65-$2.20-$2.75 Tax Inc.
Pop. Matinee Wednesday—55c to $2.20

COMPLETELY AIR CONDITIONED
SELWYN EVERY NIGHT incl. SUNDAY
POP. MATINEE TODAY
GOOD SEATS at $1.10 & $1.65
HERMAN SHUMLIN Presents
The MALE ANIMAL
with
Elliott Nugent LEON AMES ELIZABETH LOVE
Nights, Inc. Sunday, $1.10 to $2.75 Phone
Mats. Wed. & Sat., $1.10 to $2.20 Cen. 8240

LAST MATINEE TODAY
GRAND OPERA HOUSE LAST TIME TONIGHT
George Abbott Presents
Broadway's Latest Musical Comedy
Too Many Girls
by Rodgers & Hart—Geo. Marion Jr.

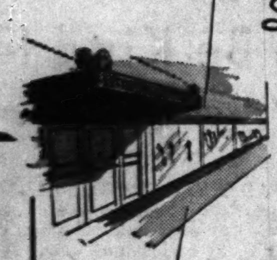

Saturday jottings
suggest your checking up today on our exclusive new slope collar shirt with the Bi-angle stay in the collar
Jeeves

Harris Tweed Suits

IN INCOMPARABLE TEXTURES AND HEATHER TONES

$43.50

Hand woven, colored with natural dyes . . . these 6 words tell the difference . . . give the reason for the incomparable richness and resilience of this imported Harris Tweed . . . the soft, earthy colorings that are obtainable only through skilled dyeing with natural dyes. They become rarer these days . . . look into this collection soon.

Man of Aran Topcoats, $49.50

If you can do this — it's the wrong hat.

"Templeform"

SHAPED TO FIT THE INCURVE AT THE TEMPLES

$5

The "Gipsy" is no ordinary lightweight . . . In addition to the smoothly fitting Templeform block, you'll notice its richly textured felt and the suave sweep of the brim . . . Qualities only hand craftsmanship achieves . . . that the machine can never equal.

The diagram shows how most men's heads curve in at the temples.

CARSON PIRIE SCOTT & Co

Suits, Second Floor—Hats, First Floor

From the Under-Grad Shop

Jacket $16.95 Slacks $7.50

CAMEL SHADE SPORTCOAT AND COVERT SLACKS

$24.45

This year on the campus it's Camel's hair jackets and covert cloth slacks. . . . And in the undergrad shop they're smartly tailored, sturdy, and moderately priced.

5th Floor

CARSON PIRIE SCOTT & Co

SATURDAY REVIEW

SPECIAL FASHION SHOW today in the Men's Grill, Eighth Floor—to get the masculine point of view on the new fall fashions for women.

TODAY'S HOBBY HORSE Singing Luncheon will be an "Indian" party. From 11 'til 2 p. m. in the Little Tea Room, Eighth Floor.

HIGH OR LOW, fashion favors either style for your new coat hat. Representative of the large group . . . a high stitched toque with mock gold pin (left) and the over-the-brow perky quill style from the beret family (right), each, **5.95**

MILLINERY, FIFTH FLOOR.

SPECIALLY PRICED. Fastidious detail, superb simple lines, glowing new Autumn colors in gleaming rayon satin. Just what you had in mind to wear with your new Fall suit—and for much less than you expected to pay! Only a very special purchase enabled us to get them for you at 2.95

BLOUSES, FIRST FLOOR.

FULL RACCOON COLLAR

on a Velama wool coat

55.00

In fashion's much celebrated natural color—your all-purpose Fall and Winter coat. With a luxurious raccoon collar that dips way down in back. Sizes 12 to 20.

MODERATE PRICE COATS, 4TH, WABASH.

JUNIOR MISS SHOP.

DRESS-UP JUMPER DRESS

in velveteen and lace

15.00

For all the fun things you do this Fall, you'll want this ruffle-shouldered velveteen jumper with its own white lace blouse. Red, green, black. Sizes 9-15.

JUNIOR MISS SHOP, FOURTH FLOOR.

FAIR AND YOUNGER'S

ready-for-anything crepe

17.95

New quilted shoulders and built-out pockets. You'll love the way it jibes with your whims to go places. Rumour rose, green, aqua, toast, gold rayon crepe. 12-20.

MISSES' DRESSES, 4TH FLOOR, WABASH.

BOW PUMPS—Not since the "one, two, three" of dancing school days have you seen such slippers. Foreshortened by bows, they diminish your foot. With Rhythm Step's 1-2-3 comfort features. **7.75**

SHOES, THIRD FLOOR.

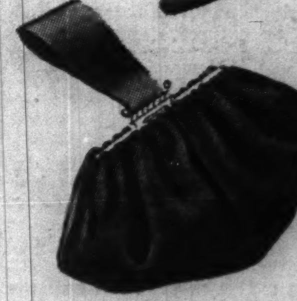

SHIRRED LITTLE "PEG-TOP"—meant to hang from your arm like watch-fob from chain. Of velvet-soft antelope-suede—French imported. Definitely dressmaker in feeling. **3.00**

HANDBAGS, FIRST FLOOR.

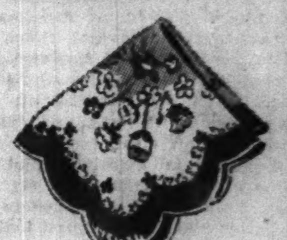

FRANKLY FEMININE . . . provocative little squares of linen, flower-scattered and colorful. Pick them by the dozen to have on hand for a last minute birthday remembrance. A find at **25c**

HANDKERCHIEFS, FIRST FLOOR.

WINTER-WHITE collar and cuff sets. You've turned to the freshness of white each summer, but winter-white is really news. V-neck styles are also in this pique and lace collection. Set, **2.00**

NECKWEAR, FIRST FLOOR.

SLIM SOFT WOOL

in lush new Fall colors

10.95

A new technique with tucks makes it a dream of silhouette-flattery and fit. Exhilarating in lacquer red, royal purple, star sapphire, natural. Sizes 12-20.

BUDGET SHOP, FOURTH FLOOR, WABASH.

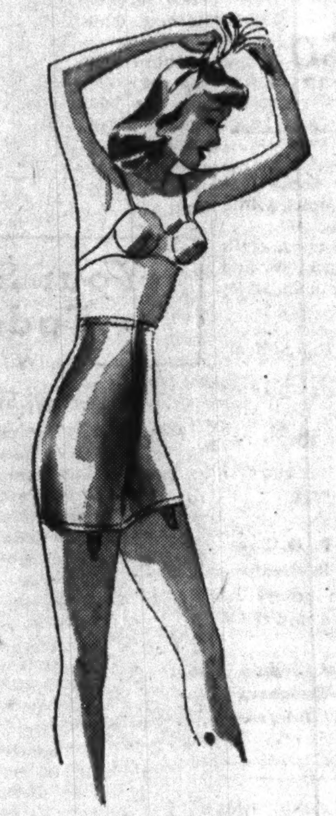

FLEXEE "CORSEES"

action-free but firm

3.00

Trim and slim as a pipe stem! That's what you'll be with a "Corsees." It's a youthful fagoted rayon satin lastex panty-girdle . . . pretty as it is practical. Matching girdle, 3.00

CORSETS, THIRD FLOOR.

LUSTROUS PAJAMAS

with trapunto embroidery

Special **4.00**

Trapunto embroidered pocket and large mother-of-pearl buttons add a finesse to these heavy rayon satin pajamas that's exceptional for $4. 32-40 in turquoise, shell, wine.

LINGERIE, THIRD FLOOR.

TUSSY'S RICH "NIGHT" CREAM

famous overnight beauty aid

Special **1.00**

Beauty-wise, you know that night is the time to protect your beauty. Simply stroke on a bit of Tussy's Rich "Night" Cream before retiring to help smooth away flakiness and weather lines.

COSMETICS, FIRST FLOOR.

CARSON PIRIE SCOTT & CO

Chicago Daily Tribune
THE WORLD'S GREATEST NEWSPAPER
SATURDAY, SEPTEMBER 21, 1940.

FOR FASTER SERVICE
3 TRIBUNE PHONE NUMBERS
SUPerior 0200 Public Information Service
SUPerior 0260 Sports Bulletin Service
SUPerior 0100 Want Ads—Classified Business

TIGERS WHIP INDIANS, TAKE LEAD; SOX LOSE

MOON MULLINS—MAMIE STICKS TO IT

Reg. U. S. Pat. Off.; Copyright, 1940, by News Syndicate Co., Inc.

TRIUMPH, 6 TO 5, ON 5 RUN EIGHTH; FELLER IS LOSER

Send Rowe Against Milnar Today.

BY IRVING VAUGHAN.
[Chicago Tribune Press Service.]

Detroit, Mich., Sept. 21.—The Tigers today lived up to their name. They lay back, seemingly impotent, but they were only awaiting a chance to spring. They sprang with violence in the eighth inning when defeat seemed inevitable. They clawed until five runs had gone across the plate, and that was just enough to break their pennant deadlock with the Cleveland Indians. The Tigers triumphed, 6 to 5, in the opener of a three game series and now are tearing along World Series street by a full game margin.

The Tigers, with their triumphal spring, added all the drama a crowd of 22,508 needed, but the Indians inadvertently assisted in the spectacle. When the going became tough for Mel Harder in the eighth he was summarily yanked, altho three runs ahead with two on the bases and one out. Who came dashing onto the scene but the renowned Bob Feller! Apparently he was just what the Tigers wanted. They clubbed him for three hits in succession, drove him to cover in a hurry, and crashed two more hits against Joe Dobson to round out the victorious five run parade.

Harder Was Too Tough.

Neither the Tigers nor their supporters had much fun prior to the decisive eighth. The Tigers couldn't hit Harder—their net was three hits in the first seven innings—but the Indians did a good job on Buck Newsom. The quaint fellow, seeking his 20th victory against 4 defeats, found it necessary to depart in stormy weather in the sixth. By that time the score was 4 to 1 against him. The Indians did nothing against Clay Smith or Hal Newhouser, but they did stir up a few anxious moments in the ninth when they registered their last run against Al Benton.

The eighth, which turned the tide in the American league race, began with an out, registered by Billy Sullivan, who batted for Bartell. McCosky walked and the old warrior, Gehringer, who is hoping he can stagger thru to the finish line, singled to right to send McCosky to third. Harder was plainly tired. He wiped his brow, looked around to see if he had any friends in Briggs stadium, and finally found one in Manager Oscar Vitt, the fellow the Cleveland rebels have been trying to overthrow. Vitt excused Harder and waved in Feller, but the Iowan couldn't meet the emergency and was charged with the defeat.

Bob Gets in Two Strikes.

When Feller stepped in as a stopper, Hank Greenberg was standing at the plate with a bat in his hands. Lanky Hank regretfully let a pair of strikes go past but he wasn't completely discouraged. He walloped the next pitch into center for a single, McCosky scoring. Rudy York, who in three previous chances with one or more on bases, had done nothing, looked blankly at Feller until the count was 3 and 2. York then singled to right. Bell fumbled and Greenberg followed Gehringer home with the tying run, as Rudy went to second. Higgins singled to right and York scored the fourth run.

By this time Joe Dobson was

[Continued on page 19, column 3.]

What a Rally

CLEVELAND.

	AB	R	H	RBI	P	A	E
Chapman, lf......	5	1	1	0	1	0	0
Weatherly, cf....	5	2	3	1	3	2	0
Boudreau, ss......	5	0	3	3	2	1	0
Trosky, 1b........	4	0	1	0	6	0	0
Bell, rf...........	5	1	1	0	3	0	1
Keltner, 3b.......	5	0	3	1	1	5	0
Mack, 2b..........	4	0	1	0	3	1	1
Pytlak, c..........	3	1	1	0	5	1	1
Harder, p.........	4	0	1	0	0	0	1
Feller, p..........	0	0	0	0	0	0	0
Dobson, p.........	0	0	0	0	0	0	0
‡Grimes	0	0	0	0	0	0	0
	40	5	15	5	24	10	4

DETROIT.

	AB	R	H	RBI	P	A	E
Bartell, ss	2	0	0	0	5	2	0
Croucher, ss	0	0	0	0	0	1	0
McCosky, cf	2	1	1	0	3	1	0
Gehringer, 2b ..	3	2	1	0	3	4	0
Greenberg, lf ...	4	1	2	1	0	1	0
York, 1b	4	1	1	2	9	0	0
Higgins, 3b	4	0	2	1	1	1	1
Fox, rf	4	1	1	0	2	0	0
Tebbetts, c	3	0	0	0	4	2	0
Newsom, p	2	0	0	0	0	0	0
Smith, p	0	0	0	0	0	1	0
Newhouser, p ...	0	0	0	0	0	0	0
†Campbell	1	0	1	1	0	0	0
Benton, p	0	0	0	0	0	0	0
	*31	6	9	5	27	13	1

*Mullin batted for Smith in 7th and Sullivan batted for Bartell in 8th.
†Campbell batted for Newhouser in 8th.
‡Grimes ran for Trosky in 9th.

Cleveland	001	021	001—5
Detroit	000	100	05*—6

Two base hits—Keltner, Weatherly [2], Bell. Left on bases—Cleveland, 10; Detroit, 6. Struck out—Harder, 4; Newsom, 3; Benton, 1. Bases on balls—Harder, 4; Newsom, 1; Smith, 1; Dobson, 1. Hits—Newsom, 11 in 5 2-3 innings; Smith, 0 in 1 1-3; Newhouser, 1 in 1; Harder, 4 in 7 1-3; Feller, 3 in 0, pitched to 3 batters in 8th; Dobson, 2 in 2-3; Benton, 3 in 1. Winning pitcher—Newhouser. Losing pitcher—Feller. Time—2:30. Umpires—McGowan, Summers, Basil, and Pipgras. Attendance—22,508.

A Tiger Slides Home as Indians Moan

Rudy York, a real Indian, slides home with the fourth of the five runs scored by the Tigers in the eighth inning yesterday to defeat the Indians (Cleveland style), 6 to 5.

The Indians received a number of gifts from Detroit fans, all the kind of articles babies usually receive. The idea was to embarrass the players for their attempts to have Manager Oscar Vitt ousted. Ben Chapman refused to be annoyed. He used the doll carriage one fan gave him for a bat wagon. [Associated Press Wirephotos.]

Game a Sellout, but Packers Yawn as They Await Bears

BY GEORGE STRICKLER.
[Chicago Tribune Press Service.]

Green Bay, Wis., Sept. 20.—It took a glance at the schedule to convince visitors to the Green Bay Packers' practice today that the most important game of their National Football league season was only 48 hours away. A surprising calm that bordered almost on indifference hung over the camp as the world champions labored thru their last strenuous drill before meeting the Chicago Bears in Municipal stadium Sunday.

Repeated success seems to have dulled the keen anticipation the Packers manifested for the Bear invasion when they gathered here last Aug. 12 to begin practice for the Chicago All-Star game. The Packers have won their last 10 starts.

Victory is an old story to them. They marched on from last November thru the championship playoff into winter exhibition triumphs and started off their 1940 campaign with decisions over the Chicago All-Stars, Washington Redskins, and Philadelphia Eagles, three formidable opponents. It takes a pretty good team to compile such a record and the Packers know it.

There apparently is only one reason for the Packers' attitude. They have gone too long without the stimulus of defeat. By all rational reasoning they should be excited about Sunday's encounter. Green Bay is teeming with visitors, a dollar ticket is bringing $5 and the box office has been closed for two days. This is the first advance sell out in Packer history.

Coach Curly Lambeau announced Hal Van Every, rookie half back from Minnesota and the Chicago All-Star squad, and Smiley Johnson, a rookie guard from Georgia, would be used for a good share of Sunday's game.

Van Every has fitted into the Packer system faster than any rookie in Lambeau's experience and Johnson, a 205 pound guard, is regarded as the best first year lineman to come into the National league since Joe Stydahar made his debut with the Bears in 1936.

The play of Van Every and Johnson served to alleviate Lambeau's suffering over Cecil Isbell, who has been having trouble shaking off a kink in the back, a memento of his spectacular play in the Philadelphia game last week. Isbell insists he is ready and undoubtedly will start, but it was obvious today that he is handicapped by the injury. If Isbell proves ineffectual Van Every and Andy Uram will share the left half back position, with Van Every playing the great part of the time should Green Bay be placed on the defensive.

3 GOOD REASONS WHY MARQUETTE MAY BE SURPIRSE

Center, End, and Guard Eleven's Mainstays.

BY WILFRID SMITH.
[Chicago Tribune Press Service.]

Milwaukee, Wis., Sept. 20.—There are three reasons why Marquette university may surprise several complacent gridiron rivals this fall. These are Ray Apolskis, almost universally regarded as the center of the year; Donald Vosberg, a pass catching end with few peers, and Bob Kemnitz, a senior guard from Green Bay, who fell short by four minutes of playing thru the entire schedule last fall.

Kemnitz was given his four minutes' rest—not that the 190 pounder wanted it—because it was 96 degrees under the Dallas sun the afternoon the Hilltoppers played Southern Methodist.

Three exceptional players don't make a championship eleven, however. Else Marquette would have won eight games in 1939 instead of four. But Wisconsin whipped Coach Paddy Driscoll's boys by only a point, Kansas State won, 3 to 0, and a great Duquesne team was but one touchdown better.

Better Season Likely.

It does seem this year that the thoro, conscientious work of Driscoll, Tarzan Taylor, and Red Dunn will be translated into a higher score in games won and lost.

Driscoll admits quietly that "if we can keep our first team in there most of the time we have a chance against any one."

Injuries can upset the best of plans, and Marquette certainly has had more than its share of misfortune in the past few seasons.

Apolskis, for one, hopes to play eight games without injury. The rivalry between him and Rudy Mucha, University of Washington center who is ballyhooed on the Pacific coast as the best in years, dates back to the days when both played on the Fenger High school team in Chicago. Apolskis was the center and Mucha played in the back field.

Of Vosberg, who throws the javelin 206 feet for Con Jennings' track team and who also runs the anchor 440 yards on the Marquette mile relay team, Driscoll says: "Vosberg is as adept in catching passes as Don Hutson. He's as fast, but he is not as elusive. Vosberg is a better defensive player than Hutson."

Finished Fast in '39.

Marquette lost three of its first four games last year, winning from Michigan State, 17 to 14, by a field goal following a fair catch, and then won three of its last four games.

"When we were functioning best

[Continued on page 19, column 5.]

Major Leagues

NATIONAL LEAGUE.

	W.	L.	Pct.	G.B.
Cincinnati	94	47	.667	....
Brooklyn	83	61	.576	12½
St. Louis	77	65	.542	17½
Pittsburgh	73	70	.510	22
CHICAGO	71	73	.493	24½
New York	66	76	.465	28½
Boston	61	82	.427	34
Philadelphia	46	97	.322	49

YESTERDAY'S RESULTS.
No games scheduled.

GAMES TODAY.
St. Louis at Chicago. Philadelphia at Bklyn. New York at Boston. Cin. at Pittsbgh. [2].

AMERICAN LEAGUE.

	W.	L.	Pct.	G.B.
Detroit	86	61	.585	....
Cleveland	85	62	.578	1
New York	80	64	.556	4½
CHICAGO	79	68	.537	7
Boston	75	69	.521	9½
St. Louis	64	83	.435	22
Washington	60	85	.414	25
Philadelphia	53	90	.371	31

YESTERDAY'S RESULTS.
St. Louis.......... 7; Chicago 6
Detroit............ 6; Cleveland 5
New York, Boston, Washington, and Philadelphia not scheduled.

GAMES TODAY.
Chicago at St. Louis. Boston at New York. Cleveland at Detroit.

REMAINING GAMES.
Detroit: Cleveland Sept. 21, 22, 27, 28, 29; St. Louis Sept. 24, 25.
Cleveland: Detroit Sept. 21, 22, 27, 28, 29; Chicago Sept. 24, 25.
New York: Boston Sept. 21, 22; Washington Sept. 24, 24, 25, 28, 29; Philadelphia Sept. 26, 26, 27.

In the Wake of the News

BY ARCH WARD.

SMILEY JOHNSON, the orphan who came from Georgia to clinch a guard position with the Green Bay Packers, will not retire at night without reading his Bible, a worn, tattered little leather edition he has carried with him since he was old enough to tell one word from another. . . . Charley George, the catcher the Cubs recently purchased from Nashville, is a Greek. . . . He has had previous trials with the Indians and Dodgers. . . . It is reported that Charley, or George, is quite boisterous on the ball field. . . . Clark Shaughnessy, Stanford football coach, never had seen a basketball game, let alone play in one, until he was drafted by the Minnesota quintet for a contest against Illinois. . . . He was given a quick outline of the rules, but the coach forgot to tell him the teams changed baskets after the end of the half. . . . When the second half started Shaughnessy failed to shift to the other end of the court and the man he was supposed to guard scored a basket. . . . Illinois won, 13 to 12. . . . Bob Feller, in addition to building a $25,000 home for his folks in Van Meter, Ia., has put $60,000 of his earnings in annuities. . . . Owner Art Rooney had a 65 piece band, said to be one of the finest musical units in Pennsylvania, ready to play in Forbes field when his Pittsburgh Steelers opened their National league season against the Chicago Cardinals, but Pirate officials refused to let it parade because "they might tear up the baseball field." . . . After the Steelers and Cardinals had run all over the premises in cleated shoes the management of the park permitted 15,000 to tramp over the diamond toward exits. . . .

THEY LIKE IT

Thousands joined in the first rush for Wake Books. Now they're hustling to express enthusiasm for this gay little volume.

Its 64 pages are packed with entertainment — for it contains the best items published during the last year in that popular column, In the Wake of the News.

The price is 10 cents, 13 cents by mail. Address mail orders to the Tribune Public Service office, 1 South Dearborn street. On sale at all newsstands. Get a copy today. You'll enjoy

THE NEW WAKE BOOK

Charles Ford, Hawthorne race track official, points to the smoking chimneys of neighborhood factories when he is asked for an explanation of why the mutuel handle shows a remarkable increase over recent years at all Chicago tracks. . . . "A lot of people have incomes now who didn't have them in the last few years," he says. . . . Most of the racing people believe that the sport is a reliable barometer of general business conditions. . . . Anthony Buono, sophomore left half back at Notre Dame, weighs only 148 pounds and stands only 5 feet 3 inches, an inch less than Greg Rice, former Irish track star. . . . Bunny Oakes, former head coach at Colorado university, will do some scouting for Bob Zuppke's Illini this fall. . . . Stenographic style in the Wrigley organization calls for secondary references to the Cubs in correspondence as The Team. . . . Ted Lyons of the White Sox says Al Simmons was the toughest batter to retire he ever has faced. . . . Bill Dickey ranks second. . . . Ted rates Babe Ruth the most dangerous batter the American league has had in his time. . . . Ladies' day at the baseball park has been a custom in New Orleans since 1887. . . . The Southeastern conference has a new rule which prohibits any member school from giving campus jobs to high school athletes before they matriculate.

The Teacher.

You are a great scholar,
Your writings are deep,
While I write the plain things
That make people weep.
You teach philosophy,
The best in the land,
While I teach the plain things
That folks understand.
Why not combine them
As we go along?
You write the music
And I'll write the song.
—Anne Jesty Rogers.

* *

'Round the Raspberry Bush.

I guess Umpire Geisel is afraid to go home in the dark. —B. T.

If President Roosevelt ever resumes his fireside chats, we suggest he call them "hearth to hearth" talks.—Arny and Rich.

Our friend Willkie is proving himself an astute politician. Here Roosevelt has been going around dedicating dams and Willkie used most of them in his speech at Cicero.—P. C. Nairb.

The fifteen most glamorous years of a woman are said to occur between the age of 29 and 31.—Miss Terry.

* *

Sudden Thought.

Every baseball fan is wondering who will manage the Cleveland Indians next year, but I'd like to know who is managing them now.
—Harry N. Strouss.

* *

Pet Peeves.

Radio announcers who say "each person can get their," etc.

Impatient drivers who give you the horn, then, when they've passed you, slow down to a snail's pace.

The guy who borrows your next to last cigaret, then asks you for a match. —Cicero's Pony.

* *

Dumbbell Pome.

43,200 minutes has September,
April, June, and November.
All the rest have 44,640
Except the second month alone,
Which has but 40,320 in fine,
Till Leap year gives it 41,760.
—Uncle Jerry.

* *

Signs of the Times.

On a Kentucky highway: Pedestrians please walk on shoulders.
—Embassy Benge.

* *

Zoom!

My wife calls me Stuka, because, when I come out of a dive, I'm pretty well shot. —Paul Larmer.

Talk About Accuracy!

Associated Press dispatch from London: "It was the seventh consecutive heavy all night assault on this raid worn empire capital, which has seen bombs fall on the very seats of Britain's monarchy and Britain's government." —Toledo Phyllis' B. F.

* *

Thinkogram.

What this country needs is more national security and less social security. —H. F. W., Paducah, Ky.

* *

It Takes All Kinds.

They made quite a to-do in China the other day about Confucius' 2492d birthday. Well, for one thing, the old boy escaped having a bevy of playful friends call him to the phone at 3 a. m. and start warbling "Happy Birthday to You" off key. And don't forget, dying when he did, he was spared listening to all those "Confucius say" gags, too.

According to a news bulletin from the sanitary engineer's office of the Des Plaines valley, mosquito bites in the Chicago area were fewer in 1940 than for several years. It's comforting these days to run onto even one uptrend item like that.
—Jazbo of Old Dubuque.

* *

The Wake Upon Its — Depends Friends.

* *

Do You Remember 'Way Back When:

At this time of the year mother would cover our new school books with black or brown cambric, sewing the cloth to the inside of the book?
—Margaret from the West Side.

A woman wore her purse hanging from her belt by an ornamental hook and chain? —Sue Ida.

Children were not allowed to eat hot bread or biscuits for fear they would get a tummy ache?
—Ingrid P. Mullen.

When the boys along La Salle street were known as wealthy brokers?
—Bunny Benson.

* *

He Might Have Meant Baseball.

I have an idea my boss wants me to take up golf. Just this morning he called me in and said "You had better hit the ball or else."
—Will Springer.

* *

Holes in One.

Dr. E. J. O'Grady, 214 yard 13th hole, Bel Air C. C., Los Angeles.

A. L. Zivich, 105 yard 16th hole, Cedar Lake [Ind.] G. C.

[Continued on page 19, column 7]

FEARLESS CUBS CHALLENGE SOX TO CITY SERIES

But First They Hope to Finish Fourth.

BY CHARLES BARTLETT.

The Chicago Cubs, who still cherish serious ambitions toward a first division berth in the National league, came home yesterday to discover that their superiors have arranged a renewal of that municipal vendetta—their annual city series with the White Sox. That is, the gents higher up have formally challenged the Sox, altho the south siders have not officially accepted the defi.

White Sox officials said that while acceptance of the Cub challenge was not official it probably would be made within the next 24 hours. No specific dates or sites have been mentioned as yet, altho it is understood that the first game will be played on Tuesday, Oct. 1, in Wrigley field. Following another game in the north siders' park, the third, fourth, and fifth games would be played in Comiskey park. In the 22 series played since the inaugural in 1903, including the world battle of 1906, the Sox have won 16, the Cubs 5, and one was tied.

They Win in the East.

The Cubs' final eastern road trip was one of their most prosperous of the season, resulting in seven victories in 10 games. This afternoon they open a four game series with the St. Louis Cardinals in Wrigley field, playing a double header tomorrow and a single game on Monday. Manager Gabby Hartnett, chawing on a cheroot with more than somewhat of his old gusto, announced that Vern Olsen, making his second attempt for his 12th victory, will handle the pitching chores today.

The Cubs trail the third place Cardinals by five games, but in between the two teams are the fourth place Pirates and therein lies most of the Chicago hopes for a first division rôle come the conclusion of the season on Sept. 29. Following the Cardinal series, the north siders will entertain the Pirates in single games on Tuesday, Wednesday and Thursday, after which they wind up their series with three more battles against the Cards in St. Louis. The Pirates now hold fourth place over the Cubs by only two and one-half games.

Hack Seeks Batting Title.

The Cubs' hopes for a team championship have been extinct for some time, but they may well wind up with one of the solo crowns—the individual batting title of the National league. This is based on the recent performance of Third Baseman Stanley Hack, who has come with a rush in the last feew weeks to take command of all batters. Stan's position as league leadr generally is acknowledged, notwithstanding the league's discovery that Debs Garms of the Pirates is rated the front man, because he has a healthier average. Garms is batting .377 for 93 games, while Hack shows a .323 mark for the 138 in which he has worked.

Pat Pieper, veteran Cub announcer who has been with the club 36 years, will be honored by fans between games of tomorrow's double header. A traveling bag will be presented to the gent who started as a peanut huckster 36 years ago and took over the job of calling the lineups 11 years later, making this a silver anniversary of Pat's vocal debut.

College Football

YESTERDAY'S RESULTS.
Erskine, 22; Sou. Georgia Teachers, 0.
Concordia [Minn.], 46; Valley City, 6.
West Chester [Pa.], 19; Blue Ridge, 0.
Penn M. C., 40; Hartwick, 0.
Iowa Central, 28; Western Union, 20.
Albright, 24; Kutztown [Pa.], 7.
No. Carolina State, 16; William and Mary, 0.
Wofford [N. C.], 0; High Point, 0.
Albion, 13; Mount Union, 0.
Grand Rapids Junior, 20; Kalamazoo, 6.
Panhandle Aggies, 7; Northwestern Oklahoma, 0.
St. Vincent, 19; Davis-Elkins, 14.
Culver-Stockton, 0; Cape Girardeau, 0.
Alma, 37; Grand Rapids U., 0.
Hope, 35; Ferris, 0.
Lawrence Tech, 19; Hillsdale, 9.
Aberdeen Northern, 14; Ellendale, 0.
Xavier, 20; Georgetown [Ky.], 0.
North Dakota State, 13; Moorhead, 6.
North Dakota, 20; St. Thomas [St. Paul], 6.

[OTHER SCORES ON PAGE 19.]

CLIFT'S HOMER WITH 3 ON WINS FOR BROWNS, 7-6

Dykes Files Protest in Ninth.

BY EDWARD BURNS.
[Chicago Tribune Press Service.]

St. Louis, Mo., Sept. 20.—The White Sox, recent American league pennant contenders, tonight failed to get well from the jolt of Harlond Clift's first inning homer with the bases loaded. The Chicagoans worked valiantly the rest of the evening, but when the Browns' 14th lamplit game of the season was concluded the home boys were the winners, 7 to 6.

Harlond Clift.

The game started out as a Texas league special, with Jack Hallett, late of Shreveport, pitted against Maurice Newlin, winner of 23 victories for San Antonio this season. Neither starter was present at the finish, but another Texas leaguer, Orval Grove, just up from Oklahoma City, succeeded Hallett. Don Kolloway, also fresh from Oklahoma City, made his first American league appearance in a starting lineup and played well, his efforts including a double, his first major league hit.

Dykes Files Protest.

Manager Jimmy Dykes filed notice of a protest over a play in the ninth in which the Sox let the tying run die on second and another runner die on first. Taft Wright was safe on Lucadello's fumble at the start of the ninth and stopped at second on Rosenthal's single. Kennedy grounded to Lucadello, who ran toward second, then threw to first in an attempt to get Kennedy. Umpire Lou Kolls declared all hands safe, and the bases were loaded with nobody out. The Browns charged Kolls en masse and Kolls, on a wigwag from Umpire Cal Hubbard, reversed his decision, calling Rosenthal out. Ken Silvestri was safe, Kennedy reached second, and Wright scored on Clift's fumble. Then Kolloway flied to Walter Judnich and Bill Trotter threw out Tresh. Kolls was on top of the protested play; Hubbard was standing near third base.

Thus the Sox in their seventh loss in 17 games with the Browns, fell 2½ games behind the third place Yankees and had a half game shaved from their advantage over the fifth place Boston Red Sox. It was the eighth victory in the Browns' last nine starts, their string including three out of four from the Yanks and two straight from the Red Sox.

Lucadello Hits Hard.

Sharing Brown honors with Clift was Johnny Lucadello, 20 year old Chicagoan, whom the Sox failed to retire in his five trips to the plate. His best effort was a triple. In 11 games since being recalled from Toledo, Lucadello has made 17 hits, including two homers, two triples, and four doubles.

Larry Rosenthal led the Sox attack with a homer, two singles, and a walk, for a perfect percentage. Julius Solters had three straight singles, scored one run, and drove in two.

Luke Appling and Rip Radcliff, in the race for the American league bat-

[Continued on page 19, column 2.]

Too Much Clift

CHICAGO.

	AB	R	H	RBI	P	A	E
Kolloway, 2b.....	5	1	1	1	1	5	1
Tresh, c..........	5	0	1	0	5	1	0
Kuhel, 1b.........	4	1	0	0	10	1	0
Solters, lf........	4	1	3	2	1	0	0
Appling, ss.......	4	0	0	0	1	4	0
Wright, rf........	4	1	0	1	0	0	0
Rosenthal, cf.....	3	1	3	1	5	0	0
R. Kennedy, 3b..	4	0	0	0	0	1	0
Hallett, p........	1	0	0	0	0	0	0
*Short	0	1	0	0	0	0	0
Grove, p.........	1	0	0	0	1	0	0
‡Silvestri	1	0	0	0	0	0	0
	36	6	8	5	24	12	1

ST. LOUIS.

	AB	R	H	RBI	P	A	E
Cullenbine, rf.....	5	1	1	0	1	0	0
Lucadello, 2b	4	2	3	1	4	6	1
Radcliff, lf........	3	0	0	1	0	0	0
Judnich, cf........	3	1	1	0	6	0	0
Clift, 3b...........	2	1	1	4	0	2	1
McQuinn, 1b......	3	1	1	0	12	1	0
Berardino, ss......	4	0	0	0	1	3	1
Swift, c...........	4	0	0	0	3	0	0
Newlin, p.........	2	0	1	1	0	0	0
†Grace	1	1	1	0	0	0	0
Trotter, p.........	1	0	0	0	0	1	0
	32	7	9	7	27	13	3

*Batted for Hallett in sixth.
†Batted for Newlin in sixth.
‡Batted for Grove in ninth.

Chicago	000	022	011—6
St. Louis	401	101	00*—7

Sacrifice—Radcliff. Two base hits—McQuinn, Kalloway. Three base hit—Lucadello. Home runs—Clift, Rosenthal. Double plays—Clift to Lucadello to McQuinn; Appling to Kalloway to Kuhel. Left on bases—Chicago, 6; St. Louis, 8. Struck out—Hallett, 4; Grove, 1; Newlin, 3. Bases on balls—Hallett, 3; Grove, 3; Newlin, 2. Hits—Hallett, 7 in 5 innings; Newlin, 4 in 6; Grove, 2 in 3; Trotter, 4 in 3. Winning pitcher—Newlin. Losing pitcher—Hallett. Passed ball—Swift. Umpires—Rue, Kolls and Hubbard. Time—2:05. Attendance 10,263.

HAWTHORNE CARD FEATURES STAKE EVENTS TODAY

Illinois Owners Handicap Draws 13 Entries.

BY HOWARD BARRY.

Two stake events will be run today at Hawthorne. The Illinois Owners handicap, a gallop of a mile and a sixteenth, has drawn a field of 13 good performers, all of which will carry the colors of horsemen who reside in this state. Eleven route runners have been entered for the Endurance handicap, in which they will be called upon to go two miles and a quarter. Both will carry an added money value of $2,500.

Racing Secretary Julius Reeder has allotted top weight of 115 pounds to Winning Mark in the distance event. This horse won the marathon championship during the Washington Park meeting, leading the way home in the last two events of the series, one of which was at three and three-eighths miles and the other four miles.

Others Given Chance.

While Winning Mark's long wind enabled him to outstay all of his rivals by wide margins in the exceptionally trying Homewood events, a number of his challengers are conceded excellent chances of being right with him at the finish of today's shorter run. Mardromel, Annikin, and Sure Swift are among the contenders.

Busy Morn, the mare which has been running consistently in Hawthorne's previous stake events this season, will get considerable backing in the Illinois Owners event. Among her rivals will be Shot Put, Kings Blue, Court Counsel, and Bucking.

Today's Stake Entries.

The entries for today's stake events in order of post positions follow:

Illinois Owners' Handicap.

Horse.	Wt.	Jockey.	Probable Odds.
Endy	108	C. Hanuer	20-1
*Gray Jack	107	G. South	12-1
†Court Counsel	113	T. P. Martin	8-1
Busy Morn	118	B. Thompson	2-1
Shot Put	116	W. Garner	5-1
‡Super Chief	103	No boy	12-1
*Chance Ray	103	No boy	12-1
Bucking	110	J. Oros	12-1
‡Colorado Ore	105	J. Harrell	12-1
Scandalous	104	No boy	20-1
King's Blue	112	J. Ashcroft	6-1
†The Thrush	104	W. Eads	8-1

*C. E. Davison entry. †Jacobsen and Hough entry. ‡Mrs. E. Denemark entry.

Endurance Handicap.

Horse.	Wt.	Jockey.	Probable Odds.
Kandahar	108	H. Litzenberger	12-1
Tachone	105	J. Adams	10-1
Sure Swift	108	No boy	5-1
Getaway Jack	110	No boy	8-1
Boston Sound	106	No boy	20-1
Annikin	103	J. Harrell	6-1
Mardromel	108	J. Oros	5-2
Margo G.	105	B. Thompson	12-1
Winning Mark	115	J. Green	2-1
Our Teddy	106	No boy	12-1
Mon Reve	106	G. South	10-1

Pays Big Place Price.

The best investment of yesterday turned out to be place and show tickets on Thomas Piatt's Moonbow in the fifth race. This 3 year old filly, which never had won in her life, went to the post at odds of 237 to 1. She finished second in this mile and a sixteenth run, four lengths behind W. E. Maloney's Count Natural. Her place price was $157.20 and her show price $98.20.

KING COLE TOPS ENTRY LIST FOR AQUEDUCT RACE

New York, Sept. 20 (AP).—Aqueduct closes its season tomorrow with nine 2 year olds meeting in the $10,000 added Junior Champion stakes and 16 fillies and mares matching strides in the $15,000 added Beldame handicap.

Tho the Beldame, a mile and eighth test, is the richer of the two with an estimated value of $19,550, the six and half furlong dash for the juveniles figures to be the most interesting since it has attracted several of the leading candidaes for the 2 year old title.

Heading the field is the entry of Ogden Phipps' King Cole and Mrs. H. C. Phipps' Bold Irishman. King Cole is one of the big three in the juvenile ranks. The other two, Whirlaway and New World, were not entered, their owners electing to hold them for the richer Belmont Futurity at Belmont Park on Sept. 28.

Other top notchers include Breckinridge Long's Nasca and Mrs. E. G. Lewis' Chicuelo and Level Best from Crispin Oglebay's stable.

TODAY'S SELECTIONS

HAWTHORNE, CICERO, ILL.
[Fast.]

1—Lady Flash, Tiger Teddy, Little Rhody.
2—Bob's Way, Mexicana, Winamac.
3—I Do Believe, Ever After, Chief Counsel.
4—SOBRIETY, Beau Do, Anna Grand.
5—Winning Mark, Mon Reve, Kandahar.
6—Denemark entry [Colorado Ore-Super Chief], Busy Morn, Shot Put.
7—Sir Ajax, Towson, Mayro.
8—Molasses Bill, Max Forst, Toney's Girl.

HAVRE DE GRACE, MD.
[Fast.]

1—Pimlico Lady, Dona's Pal, Nijinsky.
2—High Name, Sims entry, Miss Neptune.
3—Abrasion, Clyde Tolson, Jackson entry.
4—TALLTREES ENTRY, Toddle On, Tony Steel.
5—Mioland, Rough Pass, Roman Flag.
6—Bull Terrier, Barbed Retort, Darby Du.
7—Tramp Ship, Navarin, Victory Light.

NARRAGANSETT PARK, PAWTUCKET, R. I.
[Fast.]

1—Brown Bomb, Scotch High, Khay.
2—Air Chute, Bright Sox, Sadie F.
3—Steel King, Mark, Career Girl.
4—Happy Pilot, Red Mantilla, Gay Man.
5—ROMAN HERO, Go Home, Leading Article.
6—Hash, Busy K., Yale o' Nine.
7—Blackbirder, Blacky Bee, Saxonian.
8—Cave Hill, Buttermilk, Temulac.

DETROIT, MICH.
[Fast.]

1—Slight Error, Gay Days, Westcan.
2—Imperial Jones, Billy Van Nuys, Hedon.
3—Deep Summer, Bullanne, Radio Gold.
4—Little Hig, San Marino, Indian Penny.
5—ROSEDALE ENTRY [LAKEVIEW-ANXIETY], Sturdy Duke, Burgoo Miss.
6—Show Up, Detroit Bull, Military Girl.
7—Sweeping Bow, Hadnogal, Sir Elmer.
8—Snap Clock, Snobeedo, Rich Girl.

AQUEDUCT.
[Fast.]

1—Asiel entry [Thrifty-Catch-Me-Not], Blushing Bride, Stop Loss.
2—Pernie, Commentator, Sweepalot.
3—Devil's Crag, In Charge, Call To Colors.
4—WHEATLEY ENTRY [KING COLE-BOLD IRISHMAN], Stimady, Level Best.
5—War Plumage, Loveday, Fairy Chant.
6—Histrionic, Trysak, Canape.
7—Money Muddle, Shambles, Bright Rebel.

Daily Doubles

HAWTHORNE.
Paddy and Lady Lyonors....$130.60
NARRAGANSETT.
Homeward Bound and Mansco....$552.40
DETROIT.
King's Error and Greenski....$18.80
HAVRE DE GRACE.
Good Reception and Joanny....$49.80

THE GUMPS—HE DOESN'T KNOW HIS OWN POWER

HAWTHORNE FORM CHART

[Copyright: 1940: By the Cecilia company.]

SEPTEMBER 20, 1940.

FIRST RACE—Six and one-half furlongs. Four year olds and up. Claiming. Purse $800. Net value to winner, $600; second, $125; third, $50; fourth, $25.

Horse and jockey—	Wt	PP	St	1/4	1/2	Str	Fin	Owner	Eq odds
PADDY [H.Litzenberger]	113	2	1	1¹	1²	1²	1²	Mrs.E.Haughton	6.00-1
SANCTITY [W.Eads]	113	11	9	7hd	4½	2¹	2nk	C.E.Davison	1.10-1
CALCULATOR [L.Sisler]	111	5	8	9¹	8¹	5½	3¹½	Mrs.F.Barton	113.90-1
PURPLE WRACK [J.Adams]	115	8	5	2hd	2½	3¹	4⁴	Mrs.E.H.Parke	3.60-1
DOGROSE [C.VanDenBerghe]	105	7	3	3½	3¹½	4²	5³	Mrs.E.Denemark	8.70-1
BEAU THOR [H.West]	111	3	7	6hd	5²	6²	6²	Kucera-Anth'y	183.30-1
THE BOXER [H.Hauer]	113	1	6	5hd	7½	8¹	7hd	J.A.Vickers	19.70-1
DREEL [J.E.Oros]	112	6	10	10²	9¹	9¹½	8¹	H.R.Shapoff	18.10-1
GREY DOLL [S.Brooks]	108	10	11	11²	10½	10³	9¹	G.B.McCamey	104.30-1
RICH CREAM [A.Bodiou]	108	9	4	8²	6²	7½	10²	Mrs.M.E.Parker	56.00-1
RAFTER [T.P.Martin]	111	12	12	12	12	11¹	11²	H.A.Deep	88.30-1
GREY DOG [J.Molbert]	113	4	2	4hd	11²	12	12	M.Wexler	209.60-1

Time, 1:19 1-5. Two dollar mutuels paid: Paddy, $14.00 straight, $5.40 place, $4.40 show; Sanctity, $2.60 place, $2.60 show; Calculator, $29.80 show. Winner trained by E. Haughton. Went to post at 2:21. At post half minute. Start good, from gate. Won easily, place driving.

SECOND RACE—Six furlongs. Two year olds. Claiming. Purse $800. Net value to winner, $600; second, $125; third, $50; fourth, $25.

Horse and jockey—	Wt	PP	St	1/4	1/2	Str	Fin	Owner	Eq odds
LADY LYONORS [W.Eads]	107	4	5	4¹½	3²	1hd	1²	Mrs.A.B.Karle	9.60-1
HAPPY KHAYYAM [J.Adams]	115	3	8	7¹½	6¹½	4¹½	2³	J.A.Vickers	5.00-1
SHUT EYE [J.E.Oros]	115	8	3	1½	2²	3½	3¹½	Mrs.ThelmaOtt	5.30-1
SYLVAN DELL [B.Thompson]	107	6	2	5hd	4½	5¹	4hd	J.Lowenstein	1.40-1
DOUBLRAB [H.Kees]	115	9	1	3²	1hd	2½	5⁴	F.Campagna	25.20-1
BRIGHT PLAY [H.Hauer]	112	1	11	10²	10²	6¹	6hd	Mrs.L.Muschal	79.60-1
BOSKY DELL [C.Stevenson]	112	7	10	11½	11²	10¹	7¹	Wells-Ward	7.00-1
TUNDRA [G.South]	112	11	9	9¹	9½	11⁴	8²	R.E.Butler	72.20-1
BABY C. [K.Craig]	107	12	6	6⁴	7²	7¹	9²	H.Christiansen	123.80-1
WALLACE E. [J.Ashcroft]	115	2	7	8½	8²	9½	10²	W.R.Reid	22.30-1
SIR MORTIMER [T.P.Martin]	115	10	12	12	12	12	11²	M.-R.Berman	447.50-1
IMPSEEN [S.Brooks]	112	5	4	2hd	5¹	8½	12	Geo.B.McCamey	62.70-1

Time, 1:13 4-5. Two dollar mutuels paid: Lady Lyonors, $21.20 straight, $12.00 place, $9.40 show; Happy Khayyam, $5.20 place, $4.80 show; Shut Eye, $5.60 show. Winner trained by J. M. Goode. Went to post at 2:48½. Off at once. Start good, from gate. Won easily, place driving.

THIRD RACE—Six furlongs. Three year olds. Claiming. Purse $800. Net value to winner, $600; second, $125; third, $50; fourth, $25.

Horse and jockey—	Wt	PP	St	1/4	1/2	Str	Fin	Owner	Eq odds
MOONLITE BOBBY [J.Adams]	111	6	4	1hd	1½	1²	1²	H.P.Christiansen	1.60-1
HIGHTHORNE [B.Thompson]	103½	7	1	3²	3²	2¹	2¹½	Mrs.K.Mayer	7.50-1
[illegible]									

[illegible]

HAWTHORNE ODDS & JOCKEYS

FIRST RACE—Claiming, 4 year olds and up, 6½ furlongs:

Marbold	9	108	D. Madden	12-1
Army Banners	4	113	J. Harrell	15-1
Ted Husing	2	113	L. Sissler	20-1
Eternal Wave	11	108	W. Eads	15-1
Delaynot	10	110	No boy	30-1
Sweet Forever	6	105	B. Thomp'n	30-1
Banner Witch	12	110	No boy	30-1
Foxy Maude	8	110	W. Eads	3-1
Lady Flash	1	105	No boy	4-1
Tiger Teddy	3	113	J. E. Oros	4-1
Time Flight	13	113	No boy	6-1
Little Rhody	7	108	B. Thomp'n	10-1
Miss Curiosity	5	110	S. Brooks	8-1

SECOND RACE—Claiming, 2 year olds, 6 furlongs:

Impenetrable	19	111	G. South	15-1
Monk's Memo	18	108	No boy	15-1
Tex Kiss	3	110	S. Brooks	15-1
Razor Sharp	1	111	J. E. Oros	20-1
Truda	9	106	T.P. Martin	20-1
Lady Menace	17	103	B. Thomp'n	20-1
Lactose	16	114	J. Harrel	20-1
Matchcan	14	106	A. Bodiou	20-1
Border's Boy	12	111	M. Trahan	30-1
Hi-Tawny	13	106	H. Hauer	30-1
Financial	6	106	No boy	20-1
Rogers Boy	2	109	No boy	6-1
Joan T.	15	113	J. Adams	6-1
Winamac	11	111	G. South	4-1
Bob's Way	5	106	W. Eads	6-1
Hada Moon	4	111	W. Garner	8-1
Mexicana	8	111	R. Finnerty	10-1
Princess Olo	7	113	J. Molbert	15-1
Jimson Belle	10	108	J. E. Oros	15-1
Aljack	20	111	No boy	12-1

THIRD RACE—Claiming, 3 year olds, 6 furlongs:

Relief	14	108	W. Eads	12-1
Dutch Dame	7	105	W. Eads	15-1
Flying Bonnet	1	105	No boy	15-1
Michigan Anna	12	108	M. Trahan	15-1
Wauchula	3	108	W. Eads	20-1
[illegible]				

[illegible]

Beau Do	2	111	J. E. Oros	20-1
Distillation	3	108	W. Eads	30-1
Anna Grand	9	103	B. Thompson	5-1
Merrymood	7	113	J. E. Oros	5-2
Autograph	6	108	W. Eads	4-1
Little Long	10	105	No boy	8-1

[Fifth and sixth races will be found in first column.]

SEVENTH RACE—1 1-16 miles:

Alspur	16	116	G. South	10-1
Baked Bibescot	18	104	W. Eads	10-1
My Wo	20	113	J. Marinelli	10-1
Towson	13	113	A. Loturco	12-1
Viragin	1	101	Thompson	15-1
Catechism	2	101	C.V'Berghe	20-1
Bold Lover	19	113	Litzenb'ger	20-1
Land of Rheims	6	109	S. Brooks	30-1
Camaraderie	10	113	No boy	30-1
Charming Sir	12	104	H. Tackett	30-1
Getabout	14	101	B. Crus'ank	30-1
Salaam	17	109	C. Ingress	30-1
Harvey G. O.	9	116	H. Lits'b'ger	4-1
Mayro	7	113	W. Garner	6-1
Prince Sador	3	108	No boy	6-1
Born Happy	4	116	J. Adams	5-1
Blind Blarney	11	116	T. P. Martin	6-1
Ideal Fungi	5	113	J. Adams	8-1
Sir Ajax	8	111	No boy	8-1
Brill	15	106	No boy	10-1

EIGHTH RACE—1⅛ miles:

Black Gift	18	110	R. Finnerty	20-1
Orbedlu	1	105	D. Madden	30-1
Pompous Genie	6	110	T. P. Martin	30-1
Jules Lazard	9	112	G. South	20-1
Le Miserable	11	105	No boy	30-1
Cardibre	16	105	No boy	30-1
Jane W.	19	102	No boy	30-1
Hallie	5	109	J. Harrell	3-1
Molasses Bill	8	107	B. Thompson	5-2
Wage Earner	14	112	No boy	6-1
Smiling Prince	17	110	J. Marinelli	8-1
Chance Star	4	110	G. South	10-1
Our Laddie	3	110	H. Kees	10-1
Boston Sound	2	105	No boy	10-1
Max Forst	7	112	J. Richard	15-1
[illegible]				

HAVRE DE GRACE ENTRIES.

[illegible]

DETROIT ENTRIES.

[illegible]

AQUEDUCT ENTRIES.

[illegible]

NARRAGANSETT ENTRIES.

[illegible]

SIXTH RACE—The Narragansett Special, purse $25,000, added, 3 year olds and up, 1 3-16 miles:

Challedon	130	Burning Star	112
Viscounty	116	Counterpoise	107
Dit	107	Honey Cloud	112
Hash	122	Gilded Knight	110
Sun Dodger	102	Yale o'Nine	106
Busy K.	100		

SEVENTH RACE—Purse $1,200, claiming, 3 year olds and up, 1 mile and 70 yards:

Agnes Knight	113	Saxonian	116
Dinah Desmond	110	*Blacky Bee	111
Metaurus	113	*Bereit	105
*R. Pinchot	113	*Bright Spot	105
*Silver Bet	98	Liberty Torch	113
Blobvolt	109	Toro Play	113
Jime Blazes	113	Payrack	116
Bully Time	106	*Woodlander	108
*Ballystratford	108	Blackbirder	113

EIGHTH RACE—Purse $1,200, claiming, 3 year olds and up, 1⅛ miles:

Cosh O Boy	113	Gigi	106
Manila Bay	113	Redrock Canyon	116
*Buttermilk	105	Temulac	113
Cave Hill	113	Newark	113
Say Judge	116	Blue Fang	116

*Apprentice allowance claimed.

NARRAGANSETT RESULTS.

[illegible]

SIXTH RACE—Purse $1,000, claiming, 3 year olds and up, 1 mile and 70 yards:
Voilee II., 113 [J. Mann]. 7.90 4.60 4.40
City Judge, 116 [Taylor].. 3.90 3.20
Shining Sun, 116 [Craig].. 6.80
Time, 1:44 3-5. Guitar, Narise, Lady Orchid, Story Time, Lovick, Immunity, and Sun High ran.

SEVENTH RACE—Purse $1,000, claiming, 3 year olds and up, 1 mile and 70 yards:
BonnieVixen,108[Jedlinski].17.80 9.40 5.00
Saving Grace, 105 [Briggs] 11.30 6.60
Loischen, 110 [Atkinson]. 2.90
Time, 1:45 2-5. Giboir, Irish Lark, Dulcimer, Myrna Lee, Cordate, Ernie Manzer, Bruneta, and Chalpeggy ran.

EIGHTH RACE—Purse $1,000, claiming, 3 year olds and up, 1 mile and 70 yards:
Orinoco, 116 [Marrero].... 3.90 2.80 2.40
Tonianna, 110 [Ross]...... 4.00 3.20
Victory March, 104 Taylor] 6.30
Time, 1:45. Lee's Count, Truckin, Steam Roller, Singing Slave, Fradia, and Mobcap ran.

DETROIT RESULTS.

[illegible]

HAVRE DE GRACE RESULTS.

[illegible]

Grand Circuit

AT DELAWARE, O.

[illegible]

AQUEDUCT RESULTS.

[illegible]

FOURTH RACE—Purse $1,200, 2 year olds, handicap, 7 furlongs:
Hard Jester, 117 [She'mer].21.80 7.70 4.60
Maepeace, 117 [I. And'son] 3.20 2.50
*C. Country, 112 [W'trope] 2.70
Time, 1:24 1-5. Bucklan, Galway, *Giraffe, Llanero, Jacopus, Flag Scout, Par Avion ran.
*Mrs. A. Schuttinger and J. M. Roebling entry.

FIFTH RACE—Purse $1,500, added, handicap, 3 year olds and up, 6 furlongs:
Birch Rod, 116 [H. R'ards] 6.10 3.30 2.50
My Porter, 117 [I. And'son] 5.40 3.40
Woodchopper, 115 [S'amer] 3.00
Time, 1:11. Great Albert and Fairfax ran.

SIXTH RACE—Purse $1,500, added, handicap, 3 year olds and up, 1 1-16 miles:
T. Covey, 120 [Robertson] 3.40 2.50 2.10
Mt. Vernon II., 122 [L'den] 3.50 2.50
Tiberius, 119 [Westrope].. 2.30
Time, 1:46. Russia and October Ale ran.

SEVENTH RACE—Purse $1,200, claiming, 3 year olds and up, 1⅛ miles:
Ebony Boy, 111 [Canning]. 4.30 3.20 2.60
Time Beater, 113[Bierman] 4.60 3.30
Wrenace, 116 [S.Renick].. 3.20
Time, 1:53. Yomer, Bright Chance, Deserter, Chronology, and Pay Lode ran.

HAWTHORNE
8 RACES — First at 2:15 P. M.
MONDAY LADIES' DAY
ADMISSION 28c TAX ONLY
HAWTHORNE ENDURANCE (claiming)
ILLINOIS OWNERS HANDICAP
TODAY—EACH $2,500.00 ADDED
TAKE ILLINOIS CENTRAL R. R.
Special Train Leaves Van Buren Station at 1:30 Exc. Sat., 12:50 and 1:10. Round Trip 50c. "L" SERVICE—Douglas Pk. Exp. Every 15 min. ADMISSION TO GRANDSTAND $1.00. CLUBHOUSE $2.00. Tax included. FOR RESERVATIONS CALL CICERO 7621.

Hunters Open Show Today in Chicago Area

BY BOB BECKER.

The Hunters and Winter sports show, the first of its kind ever held in Chicago, will open this afternoon at 1 o'clock in the Chicago Arena, 400 East Erie street. The show will continue thru Sunday, Sept. 29. Sponsored by the Illinois Federation of Sportsmen's Clubs, which is holding its state convention today, tomorrow, and Monday, the show features outdoor equipment of special interest to the hunter, fisherman, and camper.

The displays include sporting firearms, ammunition, hunting clothes, camping equipment, and other accessories. Two floor shows each day will present ice skating, duck calling by Fred Kucaba of Oak Park, and exhibitions of pistol shooting by Les [Tex] Cline. Two contests, duck calling and casting, will be conducted for women only.

Feature Retrievers.

One of the novelties of the show will be the retrieving act by dogs trained and handled by Mr. and Mrs. Willy Necker of Wheeling. A Golden retriever and springer spaniel, breeds known to thousands of hunters, and a Dobermann Pinscher, rarely seen as a water retriever, will be used in this act. The dogs will retrieve both ducks and pigeons.

Other features of the show will be an indoor trap shooting range, displays of live game birds and animals, and movies on hunting and other outdoor subjects.

Ducks Unlimited to Meet.

Ducks Unlimited, the organization of duck hunters and conservationists formed several years ago to restore Canadian duck breeding areas, has an unusual exhibit at the arena and will hold its convention during the outdoor show, concluding with a dinner Tuesday at 6:30 p. m. in the Knickerbocher hotel. Tom Main, general manager of Ducks Unlimited in Canada, the speaker at the meeting, will report on the 1940 duck situation and tell Chicagoland sportsmen what is being done in Canada to grow more ducks.

L. H. Barkhausen, state chairman of Ducks Unlimited, said yesterday that all duck hunters are invited to hear Mr. Main's duck report which will be illustrated by motion pictures.

DUNCAN AND ZALE FIGHT FOR LEAD IN MIDGET RACES

Ted Duncan and Wally Zale will contend for the lead in the point standing for the season championship in the midget auto races tonight at Raceway park, 129th street and Ashland avenue. Duncan leads his rival by 10 points. A victory for Zale in the 30 lap main event will move him into first place.

WILDCAT SQUADS TO LINE UP TODAY FOR SCRIMMAGE

De Correvont Will Get First Contact Work.

Two weeks of practice will be put to a test at Northwestern today in an intrasquad scrimmage which will approximate game conditions. The workout will provide the first scrimmage for several key players including Paul Soper full back, and Capt. Dick Richards, quarter back, both of whom have been out with injuries.

Altho held out of scrimmage, Bill De Correvont is expected to indulge in his first contact work of the season. De Correvont is convalescing from an appendicitis operation.

HEAT AIDS NOTRE DAME.

Notre Dame, Ind., Sept. 20 [Special].—Pacific coast weather today again aided Notre Dame's preparations for the Oct. 5 opener with the College of the Pacific.

The drill was typical of Friday workouts later in the season, with dummy scrimmage, timing, and signal drill stressed. The squad's loss of weight was somewhat less than the 384 pounds, or 5.6 pounds a man, the group dropped in yesterday's vigorous drill under a hot sun.

ILLINI DRILL KICKERS.

Champaign, Ill., Sept. 20 [Special].—Dick Good, sophomore half back from South Bend, continued to hold the No. 1 left half back spot for Illinois in the temporary absence of Paul Milosevich. Good won numerals as a freshman quarter back, and has shown promise this year as a passer and runner. Milosevich was slightly injured Thursday, but will return next week. The Illini ran thru signals and drilled on passing and kicking in preparation for tomorrow's intrasquad game.

BADGERS SHORTEN DRILLS.

Madison, Wis., Sept. 20 [Special].—Because of the intense heat, Coach Harry Stuhldreher shortened Wisconsin workouts, with both sessions devoted chiefly to signal drill, timing plays, and developing the kickers and passers. Half Backs Ted Damos and Harold Rooney are out with leg injuries and Dick Embick, senior right guard, is suffering from a broken bone in his hand.

PURDUE TO PLAY FROSH.

Lafayette, Ind., Sept. 30 [Special].—Purdue's squad will tackle a husky freshman combination in a regulation game tomorrow. The tentative starting eleven includes Capt. Dave Rankin and Bill Combs, ends; Al and Italo Rossi, tackles; Jim Miller and Jack Winchell, guards; Ted Axton, center; Bob Kersey, quarter back; Mike Byelene and John Galvin, half backs, and John Petty, full back.

WISTERT REPLACES FLORA.

Ann Arbor, Mich., Sept. 20 [Special].—Michigan polished its defensive game, especially against passes, in preparation for the thrusts of California, Sept. 28. The team was notably weak in this department last fall, but Coach Crisler promises it will be much improved. Everyone was in uniform for the first time in nearly a week. Bob Flora, who was slated to be one of the starting tackles and has been out with an inflamed tendon in his heel, will be replaced by a sophomore, Al Wistert, of Chicago.

INDIANA TO TEST BACKS.

Bloomington, Ind., Sept. 20 [Special]. — Indiana will hold its first secret practice game tomorrow, Coach Bo McMillin announced. Today's drill stressed defensive fundamentals. The practice game is expected to test two sets of backs. In the first back field are Hursh, Tofil, Ray Dumke, and Lewis, veterans, and Doloway, Al Rucinski, Swihart, Ronzone, and Bob White, sophomores.

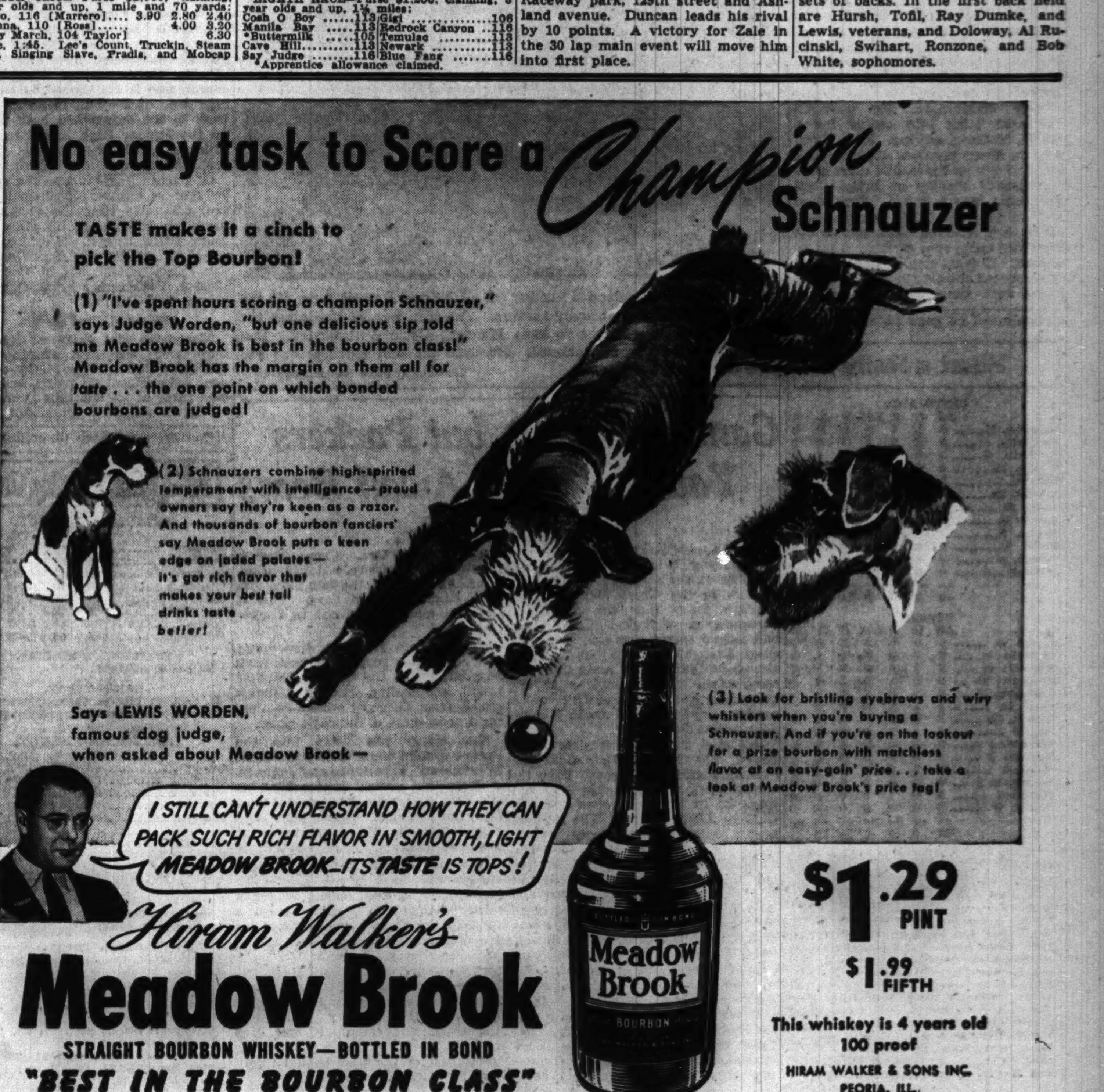

TILDEN TO PLAY IN PRO TENNIS TOURNEY TODAY

Richards Also to Appear; 32 Vie for $2,500.

Bill Tilden, who has seen youngsters come and go during the 22 years he has ranked as one of the top racket wielders on the tennis courts of the United States and Europe, will share the spotlight today with Vincent Richards, another top ranking star, as the 14th annual national pro tennis tourney gets under way at the Chicago Town and Tennis club, Ridge and Thome avenues.

Tilden and Richards are among the 32 who are seeking the play for pay championship and the $2,500 in prize money.

Donald Budge, No. 1 player; Fred Perry, Karel Kozeluh, Joe Whelan, Walter Senior and all the rest of the boys who have been challenging for the pro crown, make up the field which will vie with Tilden and Richards.

Tilden to Play Volpe.

Big Bill, who plays Louis Volpe Jr., a Highland Park hopeful, in his debut this afternoon, is again rated with Budge, Perry, Richards, Whelan, Senior, and a Chicago lad, George Jennings, all outstanding possibilities for this year's title. Of course, Budge, as smooth a player as there is, ranks as the man to beat.

Richards, according to word out of New York, is playing his top game at present and may blast his way to the title. His form at the moment rivals that which astounded the tennis hierarchy when Richards and Tilden blazed the professional trail some years back. If this be true, then Jack Macy, the Saddle and Cycle club professional, is in for a going-over this afternoon.

George O'Connell, pro at the Chicago Town and Tennis club, will open the competition with Igor De Nissoff of Gibson City, Md., as his opposition. The host player should win.

George Jennings Jr. of the Northmoor Country club, four times winner of the National Public Parks championship, will play John Hendrix of Coral Gables, Fla., and, if he gets by this one, should make it tough for others the rest of the way.

Budge's Debut Tomorrow.

Budge and Perry will make their tourney debuts tomorrow with Kozeluh appearing for the first time on Monday. Budge will play the winner of the Jennings-Hendrix match while Perry will play Bill Kenney of Westbury, N. Y., at 2:30 p. m. tomorrow.

Singles will be played thru Monday with some doubles matches also slated that day. The meet will continue afternoons until next Sunday when the title will be decided. Today's schedule:

FIRST ROUND.

1:30 p. m.—George O'Connell, Chicago, vs. Igor DeNissoff, Gibson Island, Md.

2:30 p. m.—George Jennings Jr., Northmoor C. C., vs. John Hendrix, Coral Gables, Fla.

Arthur Hendrix, Annapolis, Md., vs. George Gaudet, Evanston.

3:30 p. m.—William Tilden, Los Angeles, vs. Louis Volpe Jr., Highland Park.

4:30 p. m.—Vincent Richards, New York, vs. Jack Macy, Chicago.

Kenneth Napier, Seattle, vs. Loring Fiske, Glencoe.

BEGS FDR TO LET SON OUT OF GUARD FOR PREP CONTEST

Garfield, N. J., Sept. 20 (AP).—Johnny Orlovsky's widowed mother today petitioned President Roosevelt to release her boy from the national guard and allow him to play tomorrow when Garfield High school faces Nutley in an important football game.

Garfield Coach Arthur Argauer said Mrs. Orlovsky told the President in a telegram that she had worked in factories so her children could be educated and that she wanted her son to finish high school. Johnny, back field ace on the high school team, has applied for a discharge but no disposition of his request has been made.

Mustered in Monday, the 19 year old player is quartered with Company H, 113th infantry, at the Passaic armory. He is allowed two hours freedom from military duties daily to attend school. His company commander has ruled he can't play football while in the army, however, because the game is too hazardous.

Casey of Harvard Fame to Coach Boston Pros

Boston, Mass., Sept. 20 (AP).—Eddie Casey, one of Harvard's greatest football heroes, today was named coach of the Boston Bears of the American Professional Football league.

College Football Games Today

Wilson at Concordia.
Wheaton at St. Norbert [Wis.].
Cornell college at St. Ambrose.
Richmond Teachers at Illinois Normal.
Rose Poly at Wabash.
St. Joseph [Ind.] at Butler.
Monmouth at Coe.
Olivet at Kalamazoo.
Baldwin-Wallace at Kentucky.
Ball Teachers at Miami [O.]
McKendree at Mission House [Wis.].
Luther at Iowa State.
Louisiana Tech at Louisiana.
Carroll [Wis.] at Milwaukee Teachers.
Union university at Mississippi.
Clemson at Presbyterian.
Gustavus Adolphus at River Falls [Wis.].
St. Cloud Teachers at St. John [Minn.].
Stevens Point Teachers at Stout institute.
Duluth Teachers at Superior Teachers.
Findlay at Adrian.
Detroit Tech at Akron.
Pittsburg [Kas.] at Augustana [S. D.].
Centre at Boston college.
Hardin-Simmons at Centenary.
Hanover at Cincinnati.
Oklahoma Baptist at Conway Teachers.
Rollins at Davidson.
Abilene Christian at Denton Teachers.
Texas Mines at Flagstaff [Ariz.] Teachers.
Bluffton at Kent State.
Terre Haute Teachers at Louisville.
Hiwassee at Maryville [Tenn.].
San Francisco Teachers at Nevada.
Carson Newman at Newberry.
Boone Teachers at North Carolina.
Rio Grande at Otterbein.
Northeastern at Rhode Island.
Dakota Wesleyan at South Dakota.
South Dakota Mines at South Dakota State.
Roanoke at Virginia Military institute.
Hampden-Sydney at Washington and Lee.

Remember Him?

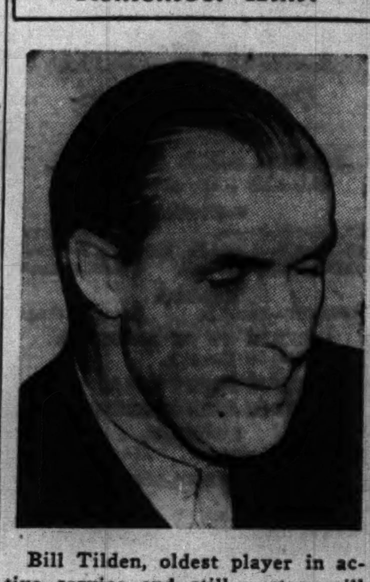

Bill Tilden, oldest player in active service and still a star, will meet Louis Volpe Jr. of Highland Park today in the opening round of the national professional tennis tournament at the Town and Tennis club.

Sox Lose, 7-6, in Night Game at St. Louis

[Continued from first sport page.]

ting championship, each failed to get the ball out of the infield.

Kelloway grounded out to open the game and Tresh and Kuhel struck out. Cullenbine opened for the Browns with a single to right and Lucadello walked. They advanced on Radcliff's sacrifice after which Judnich was given an intentional pass, loading the bases. It was at this juncture that Clift stroked his 20th homer of the year, scoring behind Cullenbine, Lucadello, and Judnich. McQuinn and Berardino supplied easy outs.

The second inning was calmer. The Sox supplied three successive infield outs and Hallett struck out Swift, Newlin, and Cullenbine.

Newlin Drives in Run.

Rosenthal walked at the start of the third, but Kennedy hit into a double play and Hallett fanned.

The Browns resumed firing in their half. Lucadello tripled over Rosenthal's head and scored while Kolloway was throwing out Radcliff. Judnich and Clift gave no trouble.

After the Sox had put on their one-two-three act again in the fourth, the Browns put on their third scoring foray. McQuinn opened with a double to left, and after two outs, scored on Newlin's single to center.

Newlin's dream of a no hitter in his major league debut exploded at the start of the fifth inning, when Solters lined a single to left. Julius reached second on a passed ball, went to third while Lucadello was throwing out Appling, and scored on Wright's fly to Judnich. Rosenthal dropped his fourth homer on the roof of the right field pavilion. Kennedy flied to Judnich.

Rookies Score for Sox.

Short batted for Hallett at the start of the sixth and walked. Kolloway knocked his first major league hit, a double to center, scoring Short. Tresh lined to Lucadello, then Cullenbine made a spectacular catch of Kuhel's foul, Kolloway reaching third. Solters caromed a hit off Clift's glove, Kolloway scoring. Appling grounded out.

Grove took over at the start of the home sixth. With one down, Grace batted for Newlin and singled to center. He went to second while Cullenbine was grounding out to Kuhel and scored on Lucadello's third successive hit, a single to center. Radcliff walked, but Judnich was out on a swell stop by Kuhel.

Trotter was the Browns' pitcher in the seventh. He held the Sox to a single by Rosenthal.

The Sox added their fifth run after two were out in the eighth. Tresh singled with one down. Kuhel bounced to McQuinn whose throw to Berardino forced Tresh. In trying for a double play, Berardino threw past first, Kuhel taking second, whence he scored on Solters' third single. Appling tapped to Berardino. Then came the ninth.

LELLO, AL DAVIS WIN IN GARDEN RING FEATURES

New York, Sept. 20 (AP).—Contenders for lightweight and welterweight championship honors came out of Madison Square Garden triumphantly tonight, with Pete Lello of Chicago and Al Davis of Brooklyn scoring victories.

After Lightweight Lello outpointed Irving Eldridge of New York, Davis eked out a decision over Tony Martelliano, rugged east side slugger, with the last punch of a 10 round fight. Martelliano was in front with about 10 seconds to go. Then Davis drove a vicious left hook to his chin, Tony went down and just got up at at bell.

Judge George Lecron voted for Martelliano, Judge Patsy Haley voted it even, five rounds apiece, and Referee Arthur Donovan gave it to Davis, six rounds to four.

Other College Football Results

Washburn, 26; College of Emporia, 0.
Peru, 50; York, 0.
Milligan, 13; Cumberland, 0.
Millsaps, 14; Louisiana college, 0.
Southwestern Louisiana institute, 7; Southwestern Louisiana college, 0.
Carthage, 19; Burlington [Ia.] Junior, 7.
Kansas Wesleyan, 14; Sterling, 6.
Southwestern, 7; McPherson, 0.
Texas Wesleyan, 13; Oklahoma City U., 0.
Marysville Teachers, 46; Northeastern Oklahoma State, 7.
Bethel, 14; Hebron, Junior, 0.
Oklahoma A. and M., 25; Central Oklahoma State, 6.
Chadron Teachers, 14; Ottaka, 0.
Eau Claire Teachers, 6; Winona Teachers, 6.
Augsburg, 13; Mankato Teachers, 6.
Midland, 7; Yankton, 0.
Southeastern Okla. State, 13; Austin, 0.
Southwest Texas, 7; Howard Payne, 6.
Southwestern U., 6; Schreiner, 0.
Loyola [Los Angeles], 13; Redlands, 0.

TIGERS GET 5 IN 8TH; BEAT INDIANS 6 TO 5; TAKE LEAD

Feller Is Charged with Defeat in Relief Role.

[Continued from first sport page.]

warmed up, so he followed in the tracks Feller had left in his long stroll from behind the center field wall to the mound. Fox ripped off a single, which Keltner slapped down with his gloved hand, holding Higgins at third. Tebbetts tried to put on the squeeze play but missed the pitch and Higgins was nailed coming into the plate. Then Tebbetts was purposely passed so Bruce Campbell was sent up to bat for Newhouser and he singled to center on the first pitch, Fox scoring the run that proved the difference at the finish.

Detroit Has the Edge.

With five games remaining between the two contenders, anything can happen. But the Indians, having employed their ace, Feller, three times in the last six days, have another worry to add to the fact that nobody loves them because of their bolshevist leanings. Tomorrow Schoolboy Rowe, who a few years ago took a walk because of a sore arm, will report back against Al Milnar, the Indian southpaw. The schoolboy is a tough man for the Indians to fathom. And for Sunday the Indians may have to come back with Feller, possibly against Tommy Bridges, altho in the event of a Tiger victory tomorrow, Manager Del Baker may gamble again and thus save Bridges for those annoying White Sox, who arrive here Tuesday for no good purpose.

The Indians' first-inning assault was limited to a single by Boudreau, but it came after two were out, so didn't create even a mild flurry. But the Tigers overlooked what seemed to be a cinch bet in their half. Harder walked Bartell and when McCosky singled to center, sending Bartell to third with none out, the crowd began to whoop it up. The whooping was in vain. Gehringer let a third strike float past, Greenberg went out the same way, except that he was swinging, and York fouled to Trosky.

Two Strikeouts Help.

Newsom met up with a bit of difficulty in the second, but was equal to the pressure. He fanned Bell for a starter and Keltner followed with a two bagger down the left field line. Keltner went to third while Gehringer was throwing out Mack, and Newsom, after getting into a hole pitching to Pytlak, wisely decided to finish the job with an intentional pass. The idea worked, because Harder struck out.

In the next inning Buck wasn't quite so fortunate. Weatherly doubled to right center with one gone and was driven home with the first run on Boudreau's single to left. Boudreau tried to take second on the throw-in and was cut down, Greenberg to Tebbetts to Gehringer.

Charley Gets a Pass.

Gehringer coaxed a pass from Harder to open the fourth and, if Greenberg hadn't overestimated his own speed, the Tigers might have collected more than the tying run. Lanky Hank spanked a safe liner over short, sending Gehringer to third. Weatherly aimed his throw-in toward third so Greenberg figured he might as well continue to second. Boudreau cut off the throw and whipped it to Mack to get Hank. York sent a long fly to Chapman and Gehringer scored after the catch. Then Higgins singled to left but was forced by Fox.

Pytlak touched off the fifth with a single into right and Newsom's troubles mounted rapidly. He fanned Harder but it proved to be only a pause. Chapman singled to left and, Pytlak after heading for third, decided it would be advisable to turn back to second. Weatherly's second hit was a single to right, Pytlak scoring and Chapman taking third. Chapman scored on Boudreau's long fly to Fox in right. Gehringer pulled Newsom out of the inning with a backhanded stop of Trosky's hopper, forcing Weatherly at second.

Newsom Goes Away.

Three hits brought Newsom to the finish line in the sixth. The hits also fetched the Indians their fourth run. Bell led off with a double into the left field corner and he scored quickly on Keltner's third hit—a single to left. Mack's wallop was good enough to be a hit, but Higgins smothered it and tossed to Gehringer to force Keltner. McCosky had to sprint back to reach Pytlak's long fly and, when Harder singled to left, Newsom received notice he was wanted in the clubhouse. Smith ended the inning on Chapman's pop to Bartell.

From the fourth to the eighth only two Tigers reached base. One survived on Harder's error and the other on a blunder by Mack. Both the mistakes occurred with none out, but the Tigers couldn't cut themselves a dividend. Then, after retiring Pinch Batter Bill Sullivan in the eighth, Harder walked McCosky. Gehringer singled to right, McCosky went to third, Harder went away, and Feller came trotting from behind the center field gate in the rôle of a life saver. Shortly afterward Bob took a walk for himself.

Benton Is Called In.

Newhouser pitched against the Indians in the eighth and did very well, but in the process of turning defeat into victory in the same inning, the kid left hander was dropped along the way. Benton took charge in the ninth, but he worried the spectators and his mates more than he did the Indians. The first out was Chapman's foul to York. Weatherly looped a two bagger into left and scored on Boudreau's single to center. Trosky singled to right and Boudreau should have been out at third, but Higgins dropped a perfect throw from Fox. Trosky went to second on the error, Grimes taking over the running for him. This gave Benton a real task, but he met it by fanning Bell and getting a grounder to Croucher at short from Keltner's bat.

Hilltop Mainstay

Ray Apolskis of Chicago is one of the big reasons why the Marquette eleven may spring some surprises this season. He is a standout at center for the Milwaukee school.

Police Guard Indians' Bench During Game

[Chicago Tribune Press Service.]

Detroit, Mich., Sept. 20.—When the Indians arrived here late last night a delegation of school boys was at the depot. They threw a few pieces of over ripe fruit and eggs in the same state, so the Cleveland dugout was well surrounded by gendarmes thruout the performance this afternoon.

When Oscar Vitt, the Cleveland manager, stepped on the field before the game he was greeted by the same kind of applause that he has enjoyed in Cleveland. Just another indication of why nobody wants the rebellious Indians to get a slice of the world series money.

Dickie Bartell wasn't much of a shortstop last season with the Cubs, but there has been nothing wrong with him defensively in the last few series, all of them important. In the pinches he has fielded brilliantly and his few errors have done no damage. His hitting, however, has been negligible.

The crowd was nice and orderly altho not overlooking that it was an important occasion. Somebody brought out a baby carriage and it was wheeled around home plate before the game, presumably awaiting occupancy by one of the so-called Indian cry babies. Kewpie dolls were tossed at the Indian dugout. And, of course, there were a lot of boos at all times and a flock of straw skimmers when the Tigers belted Bob Feller into temporary oblivion in the eighth.

The 22,508 paid today wasn't considered especially heavy, but there'll be a rush tomorrow and Sunday for the two remaining games of the series. All reservations have been disposed of for both afternoons. To avoid congestion, Spike Briggs Jr. is going to open the general admission gates tomorrow and Sunday at 10 a. m.

Hank Greenberg has a chance to get his name into the records as an immortal. He leads in home runs with 39 and in runs batted in with 147. If Hank can also lead the league in hitting he'll finish in front in three departments of offense. Rogers Hornsby did it in 1928 and Lou Gehrig in 1934.

Minor Leagues

Yesterday's Playoffs.

AMERICAN ASSOCIATION.
Minneapolis, 5; Kansas City, 1.
Columbus, 14; Louisville, 5.

PACIFIC COAST LEAGUE.
Los Angeles, 5; San Diego, 2.
Seattle, 4; Oakland, 2.

SOUTHERN ASSOCIATION.
Atlanta, 9; Nashville, 4.

NORTHERN LEAGUE.
Winnipeg, 5; Grand Forks, 1.

INTERNATIONAL LEAGUE.
Baltimore, 9; Rochester, 5.
Newark, 17; Jersey City, 5.

3 GOOD REASONS WHY MARQUETTE MAY BE SURPRISE

Center, End, and Guard Eleven's Mainstays.

[Continued from first sport page.]

last year," says Driscoll, "our backs were William Phillips, quarter back; Jim Richardson, left half; John Goodyear, right half, and Douglas Renzel, full back. Phillips was a junior, the others sophomores. They'll all be back for another year, and with several newcomers showing up it looks like these boys will be ready for a fine season."

Goodyear broke his hand last fall and missed four games. In spring practice he was regarded as the best back field man on the squad. Driscoll and his assistants now are seeking some one to support Goodyear at the right half position.

More security is needed at quarter back, where excellent blocking is essential. While Marquette has five tackles of ability, Ervin Rick is out of competition with an injured knee.

End Reserves Needed.

The other immediate problem is finding reserves for the ends. Marquette has three experienced ends. Alfred Klug, 200 pound sophomore from Bay View High school, Milwaukee, is highly regarded.

John Peifer, sophomore from Wauwatosa, Wis., a brother of Charles Peifer, a regular tackle last season, is high on Driscoll's list. He plays the same position, right tackle, as his brother.

Jimmy Richardson is the triple threat in the back field, which probably will be Marquette's best since the days of Ray Buivid, Ward Cuff, Sonnenberg, and Guepe. His passing and running are up to requirements, but he is not the best kicker on the squad. That distinction goes to Norman Woods, a junior, who can kick 60 yards with ease.

The current ratings of the varsity, with asterisks denoting sophomores, follow:

Left end — Donald Vosberg, *Franklin Schweers. Left tackle—Richard Brye, *Ervin Rick, *Robert Weingart. Left guard—Robert Kemnitz, Joseph Kinsey, *Irwin Cohen. Center—Ray Apolskis, James Briggs, *Gregory Prodromus. Right guard—Theodore Tunis, William Fugate, *Edwin Tarnow. Right tackle—Charles Peifer, *John Peifer, *Gordon Muster. Right end—Robert Sleske, *Alfred Klug. Quarter back—Will Phillips, Warren Hall, *Robert Dame. Left half—James Richardson, Bob McCahill, *Harvey Baerwald, *Clair Voss. Right half—John Goodyear, Frederick Rice, Norman Woods. Full back—Douglas Renzel, Stephen Seskowski, Robert Rank.

MILLERS SQUARE A. A. PLAYOFFS WITH BLUES, 5-1

Minneapolis, Minn., Sept. 20 [Special].—The Millers again evened their American association playoffs with the Kansas City Blues, winning, 5 to 1, behind the 7 hit pitching of Mickey Haefnerx tonight. Each team now has won two games. Score:

Kansas City	000	001	000—1	7	0
Minneapolis	200	012	00*—5	10	0

Batteries—Hendrickson, Reis and Riddle, DePhillips; Haefner and Denning.

COLUMBUS, 14; LOUISVILLE, 5.

Louisville, Ky., Sept. 20 [Special].—The Columbus Redbirds took a two to one lead in the playoff series with Louisville by overwhelming the Colonels, 14 to 5 tonight. The Birds battered Tommy Hughson and Al Hollingsworth off the mound by scoring 8 runs in the opening inning, then added 7 more tallies off Leroy Parmelee during the rest of the battle. Score:

Columbus	801	030	020—14	15	1
Louisville	001	001	111— 5	11	3

Batteries—Brecheen, Hader and Cooper; Hughson, Hollingsworth, Parmelee and Lewis.

HORSE SHOW TO OPEN TODAY IN HARMS WOODS

Hunters, jumpers, gaited, harness, and trotting horses with many laurels to their credit will compete for cash awards, trophies, and ribbons this afternoon and tomorrow at the third annual Town and Country horse show in Harms woods, along Golf road [route 58], one mile west of Skokie road. Fifteen events are on this afternoon's schedule and 19 on tomorrow's program, which will wind up with three stake championships.

Sullivan Routs Kelvyn Park Eleven, 20-0

Prep Football

YESTERDAY'S RESULTS.

Sullivan, 20; Kelvyn Park, 0.
Fenger, 35; Marshall, 0.
Bloom, 44; Lockport, 0.
Hammond Tech, 7; Calumet City, 6.
Champaign, 26; Blue Island, 7.
Proviso, 40; Madison, Wis., East, 0.

Indiana.

Hammond, 6; Emerson of Gary, 0.
Horace Mann of Gary, 20; Roosevelt of East Chicago, 12.
Hammond Tech, 7; Thornton Fractional of Calumet City, 6.
Hammond Clark, 26; Westville [Ill.], 0.
Tolleston of Gary, 46; Griffith, 6.
Laporte, 19; Garrett, 0.

GAMES TODAY.

Austin at Oak Park, 2 p. m.
Amundsen at New Trier, 2 p. m.
Calumet vs. Englewood, 124 Field Artillery armory, 7 p. m.
Tilden vs. Harper, 124 Field Artillery armory, 9 p. m.
Harrison vs. Crane, Mills stadium, 2 p. m.
Du Sable at Roosevelt [Gary, Ind.], 2 p. m.
Kelly vs. Steinmetz, Roosevelt and Central avenues, 2:30 p. m.
Taft vs. Foreman, Spencer field, 2:30 p. m.
Lane at Evanston, 2 p. m.
Lindblom at St. Rita, 2:30 p. m.
Senn at Loyola, 2:30 p. m.
Morton at La Grange, 12:30 p. m.
Downers Grove at Highland Park, 12:30 p. m.
Waukegan at Racine, Wis., 2 p. m.
Joliet vs. Lew Wallace at Gary, Ind., 2 p. m.
Morgan Park at Pullman Tech, 2 p. m.
Loras Academy at Morgan Park M. A., 2 p. m.
Farragut at West Rockford, 2 p. m.
East Moline at York, 2 p. m.

Little Seven Conference.

St. Charles at Batavia, 2 p. m.
Geneva at Naperville, 2 p. m.
Wheaton at Sycamore, 2 p. m.
West Chicago at Dundee, 2 p. m.

Indiana.

Catholic [Joliet] at Lew Wallace [Gary].

Sullivan High school's football team of the north section in the Public School league yesterday routed Kelvyn Park, member of the west division, 20 to 0, in a practice game in Winnemac park. Left Half Back Hawkins scored Sullivan's first touchdown in the second quarter on a six yard plunge. Full Back Dobbin added another in the third period on a short plunge, and in the last quarter Dane, substitute for Dobbin, scored on a fifteen yard run. Lineups:

SULLIVAN [20].		KELVYN PARK [0].
Henderson	L. E.	Brunke
Shaughnessy	L. T.	Kiess
Stalker	L. G.	Fanter
Bleicher	C.	De Wyze
Howe	R. G.	Snodgrass
Pappas	R. T.	O'Shea
Moeberg	R. E.	Petersen
Anderson	Q. B.	Konigsfeld
Hawkins	L. H.	Popp
Newman	R. H.	Thielander
Dobbin	F. B.	Gunkle

Touchdowns—Hawkins, Dobbin, Dane [for Dobbin]. Points after touchdowns — Wilthouse, Wetter [for Moeberg].

BLOOM, 44; LOCKPORT, 0.

Bloom, 1939 South Suburban league football champion, last night crushed Lockport, 44 to 0, in the first defense of its title in Chicago Heights. Jack Hendron, left half back, who starred in last year's championship drive, contributed three of the seven Bloom touchdowns. Lineups:

BLOOM [44].		LOCKPORT [0].
Tarquinio	L. E.	Murphy
Edwards	L. T.	Milne
Weishaar	L. G.	Greenham
Concialdi	C. D.	Skinner
Wallenberg	R. G.	Kent
D'Apice	R. T.	Pwichell
Nelson	R. E.	Beavers
Cioe	Q. B.	Pasavento
Hendron	L. H.	Kesser
Simone	R. H.	Moore
Barbour	F. B.	Spencer

Touchdowns—Simone, Hendron [3], Spinnezi [for Simone]; Gruzbis [for Hendron]; Cameron [for Nelson]. Points after touchdowns—Czys [for Barbour].

FENGER, 35; MARSHALL, 0.

Harry Stevenson and Ray Florek led Fenger, 1939 Public School league champion, to its second practice victory, overwhelming Marshall, 35 to 0, before 3,000 in Mills stadium. Stevenson scored two touchdowns and Florek one. Lineups:

FENGER [35].		MARSHALL [0].
Prince	L. E.	Monroe
Howes	L. T.	Cohn
Barwegan	L. G.	Schaeffer
Valentine	C	Krasny
Filippo	R. G.	Kane
De Valk	R. T.	Meessman
Wyma	R. E.	Bernstein
Stevenson	Q. B.	Goldfine
Kredens	L. H.	Carlos
Pocius	R. H.	Becker
Florek	F. B.	Witkin

Touchdowns—Florek, Stevenson [2], Sullivan [2].
Safety—Marshall.
Points after touchdowns—Florek [2], Sullivan.
Substitutions—Sullivan for Pocius; Bridge for Kredens.

In the Wake of the News

[Continued from first sport page.]

This Side the Sea.

When day at last to darkness grows,
And you prepare for a night's repose,
Then pause awhile, and thankful be
That you were born this side the sea;
Where you may sleep, without the fear
That guns of foes might soon appear.
When down upon your bed you lie,
With roof above—or open sky,
You're still the owner of your soul,
Not merely piece of a massive whole!
Give thanks; then add a fervent prayer,
For those who live in such despair!

—T. M. Semro.

Well, Well, Well!

From the Monroe [Wis.] Evening Times: "Mrs. Mark Hoesly, the former Marie Blumer, Monroe, who with her husband is on a combination honeymoon and wrestling tour, is an inspiration to athletically inclined women in Trinidad, British West Indies." —Lucy Bee.

Ten Years Ago Today—Gabby Hartnett's home run in the ninth inning gave Pat Malone and the Cubs a 4 to 2 victory over Boston. . . . Tommy Armour won the $10,000 St. Louis Open tournament. . . . The world champion Green Bay Packers opened the season with a 14 to 0 triumph over the Chicago Cardinals.

Better Liquors FOR YOUR MONEY at WALGREEN'S
ON SALE SATURDAY at Chicago, Lake Forest, Elmhurst, Downers Grove, Aurora, Waukegan, Joliet and Cook County Stores. Right Reserved to Limit Quantities.
THIS WEEK'S SPECIAL! 4 YEAR OLD Kentucky Straight BOURBON BEAVERBROOK FIFTH $1.05
BOTTLED IN BOND BOURBON "JOHN HAWKINS" PINT 73c
I. W. Harper Bonded Kentucky Bourbon PINT 1.69
VALENTINE CALIFORNIA SWEET WINES GAL. 1.19
DISTILLED DRY GIN "COLONEL TYSON" FIFTH 83c
Seagram's 5 Crown Blended Whiskey PINT 1.25
Fleischmann DISTILLED DRY GIN 90 PROOF PINT 95c
3-YEAR KENTUCKY BOURBON "RIPPLE SPRINGS" FIFTH 99c
WIDMER'S New York State WINES All Types FIFTH 89c
WILKEN FAMILY WHISKEY BLENDED PINT 1.09
BONDED KENTUCKY BOURBON "KENTUCKY BANNER" FIFTH 1.15
B & L SCOTCH 100% IMPT. FIFTH 2.79
Sunnybrook KY. BOURBON 93 Proof PINT 1.19
Tune In BEAR-GREEN BAY PACKER FOOTBALL BROADCAST Sunday—3 P. M. WIND 560 Kilo.
Walgreen Drug Stores

Snappy two-tone tan with heavy red rubber sole and heel. A very smart, comfortable style. Also in mahogany and black.
Moccasin type in tan with quadruple stitching and bevelled edge pinking. Tough, solid leather double soles and leather heels.
Just about as smart a shoe as you'll see at any price. Cordo uppers with solid leather soles and heels.
Copyright 1940 Father & Son Shoe Stores Inc.
See Classified Telephone Directory for Addresses
BOYS' SCHOOL SHOES — SIZES 11 to 2 $1.99 — SIZES 2 to 6 $2.49
FATHER & SON

STYLE THAT Whispers NEVER SHOUTS

THE CAMBRIDGE
WORMSER HATS $2.95 $3.85
Good taste plus the smartest styling, describes the Wormser. If you like your hat to flatter your features, not distort them—make you well dressed, not "overdressed"—bring you compliments, not "comments", try on a Wormser today.
WORMSER HAT STORES
204 S. STATE (Open Every Evening) 27 S. Dearborn 4019 Madison-Crawford 6307 S. Halsted 3204 Lincoln-Belmont (Open Tues., Thurs., Sat. Evenings) Hammond, Gary, South Bend, Milwaukee, Peoria

THE NEIGHBORS By George Clark

"I'm afraid you'll have to handle James with kid gloves. He has a violent temper."

PRESS FREEDOM ISSUE TAKEN TO SUPREME COURT

Case Involves Editorials on Pending Actions.

Washington, D. C., Sept. 20 (AP).—A contention that "censorship of freedom of speech or of the press cannot be imposed by legislative, executive, or judicial arms of the government—federal or state," was advanced to the Supreme court today by the Los Angeles Times.

The newspaper filed a brief challenging a contempt of court conviction growing out of the publication of editorials in 1937 and 1938 concerning two labor cases and the conviction of a woman politician.

The Supreme court will hear arguments in a few weeks on the controversy which involves the right of a newspaper to publish editorials about court cases prior to a final settlement.

Conviction Is Upheld.

The brief said that the state Supreme court upheld the conviction in the Los Angeles Superior court on the ground the editorials had "a reasonable tendency to interfere with the orderly administration of justice."

The newspaper contended that recent United States Supreme court decisions permitted editorial comment as long as there is no "clear and present danger" of injury.

"This nebulous standard—'reasonable tendency'—amounts in application to judicial censorship of comment upon court proceedings," the newspaper asserted.

Protests Against Rulings.

"If these rulings are permitted to stand, no public comment may be made on problems of social, economic, or moral consequence involved in court proceedings, even tho the proceedings have passed the stage of finality following the entry of verdict of a jury or the judgment of a court.

"A fanciful disturbance of judicial calm or a speculative prejudice to litigants as a result of the utterances will not suffice. There is a greater social interest in the preservation of freedom of speech and of the press than there is in the elimination of hypothetical evils."

POTATO PEELING PICTURE PIQUES MRS. BRANSFIELD

(Picture on back page.)

The battling Bransfields, divorce notwithstanding, returned to the fray yesterday in Superior court. Mrs. Clara Bransfield, 40 years old, of 6601 South Mozart street, asked Judge John C. Lewe to hold her former husband, James, 45, a cinder contractor, in contempt for being in arrears $292 in alimony under terms of a divorce decree entered Aug. 2 after many court hearings.

She asserted he could make $240 a day hauling cinders if he wanted to try, particularly since she had quit her competing business. Bransfield countered with the assertion that his ex-wife could pay her own way, because she has gone into the tavern business. He produced a photograph purporting to show her peeling potatoes in the kitchen of the tavern at 1958 35th street. Mrs. Bransfield snatched the photograph and tore it up. She said she was merely substituting for a cousin who was ill. Bransfield, however, had another copy in reserve.

After Robert Cantwell Jr., counsel for Mrs. Bransfield, showed that the tavern license was not in his client's name, Bransfield agreed to settle up the back alimony. He also handed Cantwell $200 on account for fees and gave his former wife a clear title to the Mozart street home. Judge Lewe then reduced support payments for two daughters, Shirley, 15, and Joan, 11, from $30 to $25 a week after Bransfield said he was hiring his son, James Jr., 20, for $20 a week.

SLAYER RUSSELL LEAVES TO BEGIN 199 YEAR TERM

Jack Russell, Oklahoma desperado who kidnaped and murdered William Scott Hamilton, Kansas salesman, on July 14, 1939, left Chicago under guard last night to begin serving a sentence of 199 years in federal prison. He will be taken first to Leavenworth, Kas., where he will be habilitated, and then probably will go to Alcatraz, in San Francisco bay, where vicious prisoners are confined. At his first trial Russell was sentenced to die in the electric chair, but he avoided a capital sentence when he was tried again.

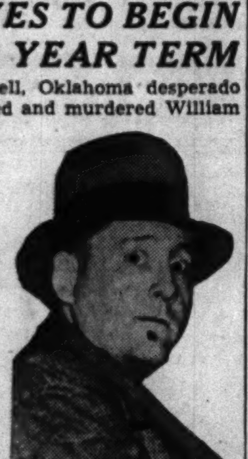

Jack Russell leaving for prison.

Charles C. Lines Dead; Veteran Utilities Official

Freeport, Ill., Sept. 20 [Special].—Charles C. Lines, 69 years old, former superintendent of the Freeport Railway, Light and Power company and before that assistant superintendent of the Rockford Street Railway company and the Rockford and Freeport Interurban company, died here today. He was born in Ogle county, but passed most of his life in Rockford. Funeral services will be held here tomorrow, with burial in Rockford.

12 Foot Fall from Wall Kills Evanston Child

Thomas Lockwood, 16 months old, was killed yesterday when he fell off a 12 foot retaining wall near his home, 1843 Asbury avenue, Evanston.

LITTLE ORPHAN ANNIE: All Out

TODAY'S RADIO BROADCASTS

ON SHORT WAVE.
[Central Daylight Saving Time.]

LONDON—7:30 p. m.—"Britain Speaks"; GSD, 11.75 meg., 25.5 m.; GSC, 9.58 meg., 31.3 m.
LONDON—8:15 p. m.—"At the Black Dog"; GSD, 11.75 meg., 25.5 m.; GSC, 9.58 meg., 31.3 m.
LONDON—8:45 p. m.—Talk; GSD, 11.75 meg., 25.5 m.; GSC, 9.58 meg., 31.3 m.
LONDON—9:30 p. m.—Radio news reel; GSC, 9.58 meg., 31.3 m.
ROME—10:00 p. m.—News in English; 2RO3, 9.63 meg., 31.1 m.; 2RO4, 11.81 meg., 25.4 m.; 2RO6, 15.30 meg., 19.6 m.

CHICAGO FREQUENCIES.

W-G-N—720	WCFL—970
WIND—560	WJJD—1130
WMAQ—670	WJOB—1200
WBBM—770	WEDC—1210
WLS—870	WSBC—1210
WENR—870	WGES—1360
WAAF—920	WHIP—1480

[*Indicates MBS program.]

7:00 A. M.
W-G-N—Good Morning prog.
WMAQ—Suburban hour.
WAAF—Breakfast Express.
WCFL—Cheerful Earful.
WJJD—Louis P. Lehman.
WBBM—News of Europe.
7:15 A. M.
WLS—Mac and Bob.
WBBM—Morning Reporter.
7:25 A. M.
W-G-N—Nothing but Truth.
7:30 A. M.
W-G-N—Good Morning prog.
WBBM—Musical Clock.
WJJD—America to God.
WLS—Red Foley.
7:45 A. M.
W-G-N—Listen to the Band.
WLS—Morning Devotions.
WJJD—Weather Bureau.
7:55 A. M.
WBBM—Passing Parade.
8:00 A. M.
W-G-N—Your Morning News.
WCFL—Breakfast club.
WMAQ—Your Neighbor.
WJJD—Musical Motorist.
WLS—Smile Market.
WBBM—Song Souvenirs.
8:15 A. M.
W-G-N—Good Morning prog.
8:30 A. M.
W-G-N—Victor H. Lindlahr.
WBBM—Famous Songs.
WIND—Organ Interlude.
WMAQ—Coffee Time.
WJJD—Army Round Table.
WLS—Prairie Ramblers.
8:45 A. M.
WLS—Evelyn.
WMAQ—Norman Ross.
WBBM—Let's Be Lazy.
WJJD—Modernists.
9:00 A. M.
*W-G-N—A Jacobsen's orch.
WIND—Start Right.
WBBM—Saturday Sunshine.
WJJD—Toastmaster.
WMAQ—Lincoln Highway.
WCFL—Fr. John J. Dussman.
WLS—Sidney Walton.
9:10 A. M.
WAAF—Canary Serenade.
9:15 A. M.
W-G-N—Whistler and Dog.
WCFL—Jane Pickens.
WIND—Church Council.
WLS—Editor's Haymow.
9:20 A. M.
W-G-N—Walter Flandorf.
9:30 A. M.
W-G-N—Keep Fit to Music.
WBBM—Saturday Sunshine.
WMAQ—Bright Idea Club.
WJJD—National Defense.
WSBC—Italian program.
WLS—Uncle Jack.
WIND—Priscilla and Piano.
WCFL—For Women Only.
9:45 A. M.
W-G-N—June Baker, Home Management.
WJJD—Saturday Fling.
WIND—Bob and Bonnie.
WAAF—Orchestra Pit.
WBBM—Gold Coast music.
10:00 A. M.
W-G-N—Your Treat.
WMAQ—Sports School.
WLS—Name the Tune.
WCFL—Deep River Boys.
WIND—Air Corp prog.
WBBM—Norman Ross.
WAAF—Music of Today.
10:15 A. M.
*W-G-N—Army Band.
WJJD—Swing Fever.
WLS—Spelling Bee.
WCFL—Jimmy Evans.
10:30 A. M.
WMAQ—Charioteers.
WJJD—City Shadows.
WAAF—Rhythm Romance.
WBBM—Norman Ross.
WCFL—Our Barn.
WMBI—K. Y. B. club.
10:45 A. M.
W-G-N—News.
WJJD—Missing Persons.
WMAQ—Ed McConnell.
WLS—Cheese Market.
10:50 A. M.
W-G-N—Hits of Today.
11:00 A. M.
W-G-N—Alice Blue.
WIND—Salon orchestra.
WJJD—Joe Alexander.
WBBM—Country Journal.
WLS—Martha Crane.
WCFL—General Speaks.
WMAQ—Morning Jubilee.
WAAF—On Broadway.
11:15 A. M.
W-G-N—Quin Ryan.
WCFL—Youth program.
WJJD—Priscilla Holbrook.
WMAQ—Elizabeth Hart.
11:30 A. M.
W-G-N—Mark Love.
WLS—Government Reports.
WIND—Let's Pretend.
WMAQ—Farm and Home.
WJJD—Debater's Forum.
WBBM—Saturday Sunshine.
11:45 A. M.
W-G-N—Radio's Voice — Guy Savage.
WBBM—Man on the Street.
WAAF—Romance Melodies.
WCFL—Sport News.
WLS—Fashions for Living.
NOON.
W-G-N — Command Performance.
WAAF—Symphonic hour.
WBBM—Park District.
WHIP—Dance music.
WLS—Home Talent.
12:15 P. M.
WIND—Bob Atcher.
WJJD—Melody Market.
WCFL—Call to Youth.
WBBM—Moments with Genius.
12:30 P. M.
W-G-N—Markets.
WJJD—Joe Alexander.
WCFL—Willie Winn.
WMAQ—Ilka Chase.
WHIP—Charles Fogarty.
12:35 P. M.
W-G-N—Four Ink Spots.
12:45 P. M.
W-G-N—Reviewing Stand.
WIND—Hyde Parker.
WLS—Grain markets.
WCFL—General Speaks.
WIND—Hyde Parker.
1:00 P. M.
W-G-N—R. Ginsburgh's orch.
WCFL—Saturday Swing.
WIND—Italian hour.
WBBM—Francis Lee.
WLS—Poultry service.
WJJD—Midday Roundup.
WMAQ—I'm an American.
1:15 P. M.
W-G-N—Make Believe Ballroom.
WBBM—News of Missus.
WMAQ—Ross Sisters.
WCFL—Spotlight program.
WAAF—Sing and Swing.
1:30 P. M.
WIND—Luncheon Dance.
WLS—Man on the Farm.
WBBM—Flanagrams.
WMAQ—Woody Herman's orchestra.
WJJD—Music Please.
1:45 P. M.
W-G-N—Lead-off Man.
WIND—Race Results.
WCFL—Hal Totten.
WBBM—Dugout Dope.
1:55 P. M.
W-G-N—Cubs vs. Cards. Also WBBM, WJJD, WCFL.
2:00 P. M.
WMAQ—Boy, Girl, Band.
WSBC—Postal Service.
WIND—Sports Edition.
WAAF—Restyled Rhythm.
WJOB—Saturday Jamboree.
2:15 P. M.
WAAF—Piano Novelties.
WLS—Merry-Go-Round.
2:30 P. M.
WMAQ—Campus Capers.
WBBM—Charles L. McNary.
2:45 P. M.
WAAF—Army Facts.
3:00 P. M.
WAAF—Mythical Ballroom.
WHIP—Jugo-Slav hour.
WENR—Club Matinée.
WMAQ—Chamber Concert.
3:30 P. M.
WENR—Beldame Handicap.
3:45 P. M.
WBBM—Tenth Inning.
4:00 P. M.
W-G-N—Swing It.
WIND—Sports results.
WMAQ—Tommy Dorsey's orchestra.
WCFL—Danceland.
WJJD—Scoreboard.
WBBM—Keyboard and Console.
4:15 P. M.
*W-G-N—McFarland Twins.
WBBM—Behind the Scenes.
WJJD—Fred Beck.
WAAF—F. B. I. Realities.
4:30 P. M.
*W-G-N—Tennis Tournament.
WEDC—Pan-American Hour.
WENR—Hi-Li-Contest.
WHFC—Kay Kyser.
WBBM—Buffalo Presents.
4:45 P. M.
WJJD—Saturday Matinée.
WAAF—Front Page Drama.
5:00 P. M.
*W-G-N—Jerry Blaine.
WENR—Cecil Golly's orch.
WMAQ—El Chico.
5:15 P. M.
WJJD—On Right Side.
WAAF—Sport Shorts.
WBBM—Sylvia Marlowe.
5:30 P. M.
W-G-N—News.
WMAQ—Art of Living.
WENR—Around London.
WHIP—Budapest hour.
WAAF—Mythical Ballroom.
WIND—Eddie Chase.
WCFL—Mandolettes.
WBBM—London Carries On.
5:35 P. M.
W-G-N—Evening Melodies.
5:40 P. M.
W-G-N—Passing Parade.
5:45 P. M.
W-G-N—Evening Melodies.
WCFL—Legion band.
WJJD—Fred Beck.
WIND—Light Classic.
6:00 P. M.
W-G-N—R. Ginsburgh's orch.
WIND—German hour.
WENR—Message of Israel.
WBBM—Charlie Grimm.
WCFL—Dinner concert.
WMAQ—Flying Cadets.
WHIP—Symphony Hall.
6:15 P M
W-G-N—Bob Elson
WCFL—Dad's Family.
WJJD—Twilight Musical.
6:30 P. M.
W-G-N—Capt. Herne.
WMAQ—Musical Entrée.
WBBM—Stephen A. Day.
WCFL—Tenpin Tattler.
WJJD—Supper Serenade.
6:45 P. M.
*W-G-N—Inside of Sports.
WHFC—Paging the Preps.
WJJD—National Defense.
WMAQ—H. V. Kaltenborn.
WLS—Musical Varieties.
WCFL—Glen Gray's orch.
WBBM—Howard Neumiller.
7:00 P. M.
*W-G-N—Ray Noble's orch.
WBBM—Marriage Club.
WLS—County Salute.
WIND—Romance Melodies.
WCFL—Gordon Jenkins.
WJOB—Twilight Symphony.
WMAQ—Knickerbocker Playhouse.
WJJD—Suppertime Frolic.
7:30 P. M.
*W-G-N—Nobody's Children.
WCFL—Where to Go.
WMAQ—Don Orlando's orch.
WJJD—Funmakers.
WIND—Cavaliers.
WBBM—Human Adventure.
WLS—Barn Dance.
7:45 P. M.
WJJD—Suppertime Frolic.
WMAQ—Betty Barrett.
8:00 P. M.
W-G-N—Voice of Liberty.
WBBM—Hit Parade.
WMAQ—Will Hudson's orch.
WLS—Barn Dance.
WIND—In Music Room.
WCFL—Concert hour.
8:15 P. M.
*W-G-N—Tomorrow's Tribune.
WIND—Heidelberg Ensemble.
WAAF—Miniature concert.
8:22 P. M.
W-G-N—Quin Ryan.
8:30 P. M.
*W-G-N—American Choral Festival.
WIND—Red Roberts.
WMAQ—Radio Guild.
8:45 P. M.
WBBM—Saturday Serenade.
9:00 P. M.
WLS—Barnyard Jamboree.
WMAQ—Uncle Ezra.
WIND—J. Jackson's orch.
9:15 P. M.
W-G-N—Norman Thomas.
WBBM—Public Affairs.
WCFL—Danceland.
9:30 P. M.
*W-G-N—News.
WMAQ—Truth or Consequence.
WLS—Barn Dance Party.
WBBM—Maury Maverick.
9:35 P. M.
W-G-N—Dick Shelton's orch.
10:00 P. M.
*W-G-N—Phil Levant's orch.
WIND—Jack Russell.
WBBM—People's Platform.
WLS—County Salute.
WMAQ—Sacasas' orchestra.
10:15 P. M.
W-G-N—Lawrence Welk.
10:30 P. M.
W-G-N—Dick Jurgens' orch.
WCFL—Music Lovers' prog.
WMAQ—Emil Coleman.
WLS—Christine.
10:45 P. M.
WBBM—Bob Crosby's orch.
11:00 P. M.
W-G-N—News.
WLS—Barn Dance.
WBBM—Guy Lombardo.
WMAQ—Duke Ellington.
11:15 P. M.
*W-G-N—Mitchell Ayres' orch.
11:30 P. M.
*W-G-N—Eddie Oliver's orch.
WCFL—Gray Gordon's orch.
WMAQ—Ted Weem's orch.
MIDNIGHT.
*W-G-N—Ray Noble's orch.
WIND—Nite Watch.
WBBM—Chuck Foster's orch.
12:30 A. M.
*W-G-N—Frank Gagen's Orch.
1:00 A. M.
*W-G-N—Phil Levant's orch.

Today's Features

ON W-G-N.

[Central Daylight Saving Time.]

Diana Barrymore, daughter of Broadway's famous "royal family" of the theater, will be heard in the leading rôle in "West Winds," on the program Command Performance at noon today. James Dunn and Mae Clarke of Hollywood fame, will be co-featured. "West Winds" was written by Basil Heatter, son of Mutual's news commentator, Gabriel Heatter.

The Chicago Cubs-St. Louis Cardinal ball game at Wrigley field will be reported by Bob Elson starting at 1:55 p. m. At 4.30 p. m. Frank Bull, assisted by Reid Kirkpatrick and Sam Balter, will describe a portion of the Pacific Southwest Tennis Championship tournament from Los Angeles.

The first radio performance of David Stanley Smith's "Rhapsody of St. Bernard," will be presented over W-G-N and Mutual at 8:30 p. m. on the American Choral Festival series. Alfred Wallenstein will conduct.

Norman Thomas, Socialist candidate for President, will talk on "War or Democracy" from 9:15 to 9:30 p. m. over W-G-N and Mutual.

W-G-N and Mutual's four hour Dance Parade will be heard from 9:35 p. m. until 1:30 a. m. The parade will present the bands of Dick Shelton, Phil Levant, Lawrence Welk, Dick Jurgens, Mitchell Ayres, Eddie Oliver, Ray Noble, and Frank Gagen.

A thirty minute concert by The United States Army Band is scheduled at 10:15 a. m.

ON OTHER STATIONS.

2:30 p. m.—WBBM—Address by Senator Charles McNary, Republican nominee for the Vice Presidency.

3—WMAQ—Library of Congress Music Concert.

5:30—WBBM—London Carries on—Word pictures from the bombed British capital. WENR has similar program on WENR.

7—WBBM—The Marriage club.

7—WMAQ — Knickerbocker Playhouse—"The Stars Are So Distant" with Lesley Woods and Lester Damon. [Première.]

8—WLS—National Barn Dance.

8—WBBM—Your Hit Parade.

9—WMAQ—Uncle Ezra.

200 POSTOFFICE WORKERS HONOR 50 YEAR VETERAN

Hans A. Leseth, supervisor of the supply section in the Chicago postoffice, was honored yesterday by his fellow employés upon completing 50 years in the postal service. He will retire on Sept. 30. Postmaster Ernest J. Kruetgen presented Leseth with a scroll containing the names of 200 employés. Last night at a dinner in the Warsaw restaurant, 820 North Ashland avenue, Leseth also received an engraved watch from members of the supply section. Leseth is 70 years old and lives at 4141 Greenview avenue.

Hans A. Leseth.

TAX SUPERVISOR C. S. HOLMBERG BELIEVED SUICIDE

Springfield, Ill., Sept. 20 (AP).—Coroner W. L. Dragoo described tonight as "apparent suicide" the death of C. Sumner Holmberg, 47 years old, supervisor of the state motor fuel tax and oil inspection divisions, who was found dead this afternoon in his automobile in the garage of his home near Lake Springfield.

Holmberg died of monoxide fumes piped into the closed car by a rubber hose attached to the exhaust pipe, the coroner said.

S. L. Nudelman, state finance director, attributed Holmberg's act to "very poor health" which he said the official had suffered for two years, since he was attacked by a bear in Yellowstone national park.

As head of the gasoline tax and oil inspection divisions, Holmberg directed the collection of more than $40,000,000 annually in state taxes.

Nudelman said books of both divisions were audited weekly and that "I would stake my life on there being nothing wrong with his accounts."

COUNTY COURTS MORE SEVERE IN JOB FRAUD CASES

Judges in the County court have been almost twice as severe as those in the Municipal court in imposing sentences for unemployment compensation fraud since unemployment benefits began on July 1, 1939. This was shown yesterday in a report of Joe E. Pearce, assistant attorney general.

Thirty of 53 persons arraigned in the Municipal court license division received jail terms totaling 545 days, an average of 18 days, while probation was granted in 22 cases, and one defendant was fined. In County court, out of 23 cases there were 15 jail sentences for a total of 523 days, an average of 35 days, while seven defendants got probation, and one was fined.

Fred Zazove, assistant attorney general, said cases in Chicago are prosecuted in the Municipal court because of lower court costs there. At present 132 cases are awaiting action, most of them downstate.

Two Army Flyers Killed in Training Plane Crash

Montgomery, Ala., Sept. 20 (AP).—An army training plane crashed nose first late today, claiming the lives of a flying cadet and a reserve officer, and bringing to four the number killed at the southeast air center in two days. Victims of the crash today were Second Lieutenant C. H. Hastay, air corps reserves, of Maryville, Cal., and Daniel C. Mills, 22, flying cadet, whose home was Dayton, O. The ship burned and the bodies were charred.

WIDOW, 91, DIES OF HEART ATTACK.

Mrs. Mary Overpack, 91 years old, a widow, died in her room at 5725 Ridge avenue yesterday, apparently of a heart attack. She had been a resident of Chicago for 45 years.

OLD AND NEW CLASSICS ON SYMPHONIC HOUR OF TRIBUNE TOMORROW

Musical compositions of modern classicists as well as old masters will be presented on the CHICAGO TRIBUNE Symphonic hour from 9 to 10 o'clock tomorrow night from W-G-N over the Mutual network and the Canadian Broadcasting corporation network. Col. Robert R. McCormick, editor and publisher of THE TRIBUNE, is to speak during this program.

Marion Claire will be featured as soloist. Miss Claire and the orchestra, directed by Henry Weber, will present themes from Debussy. Other modern classicists to be represented are Erich Korngold and Gabriel Pierne. Miss Claire will sing Marietta's aria from Korngold's "The Dead City." The orchestra will play Pierne's "Entrance of the Little Fauns."

Miss Claire, Helen Bartush, a member of the augmented chorus, and the orchestra will present the Barcarolle from Offenbach's "Tales of Hoffman." The orchestra also will play the first movement from the Eroica [Third] Symphony by Beethoven and the Hungarian dance and Czardas from "Swan Lake Ballet" by Tschaikowsky. William A. Bacher is the producer.

SPANISH
FRENCH GERMAN ITALIAN RUSSIAN SWEDISH PORTUGUESE ANY LANGUAGE
New Classes This Week
Private or Class Day or Evening — Free Trial Lesson Native Teachers
BERLITZ SCHOOL OF LANGUAGES
30 N. Michigan Ave., at Washington, FRA. 4341

Dies, as He Once Foresaw, in Gas Cell He Helped Build

Jefferson City, Mo., Sept. 20 (AP).—"I thought when I was building the death house that I would die in it," husky Robert West remarked to officers. He did, along with Chester Jackson, a Negro, early today. They went to the lethal gas chamber of Missouri penitentiary together, as sweetheart slayers. West quarried rock for the death house while serving a robbery term. After his release, he tried in vain to renew his childhood courtship of Mrs. Vivian Davidson, then estranged from her husband. He was convicted of killing her.

HOW MANY KISSES

Should A Wife Expect Before Breakfast?

....Listen to answers of questions like this on radio's newest, funniest show. Tune in on Haven McQuarrie and "THE MARRIAGE CLUB". . . station WBBM . . . 7 o'clock . . . TONIGHT! Married couples parade before the "mike," answer humorous, *intimate* questions . . . Don't miss it . . TONIGHT!

STORY IN TRIBUNE BRINGS BAMBINO BACK TO FAMILY

(Picture on back page.)

Bambino, the dog that has traveled over most of the world, was back home at 3812 North Tripp avenue last night.

A telephone caller, who had read in THE TRIBUNE that the dog was missing, told Mrs. Margery Moulton that Bambino was at a west side address. Mrs. Moulton went there and got him.

Bambino was given to Mrs. Moulton's daughter, Laurel, 11 years old, by Miss Vivian Butler Burke, Irish author and world traveler, shortly before her death in Chicago in October, 1937. Miss Burke had taken the dog with her in her travels and once rented a villa in Italy in order that Bambino might have beautiful surroundings.

In her will Miss Burke made Mrs. Moulton executor and directed that the estate be divided among 18 homes for dogs in Ireland, England, and Japan.

F. B. I. Employe Plunges 36 Stories to His Death

Baltimore, Md., Sept. 20 (AP).—A man identified from a card in his pocket as William L. Brown, an employé of the federal bureau of investigation, plunged 500 feet to his death from a tower atop the 36 story Baltimore Trust building today, narrowly missing pedestrians. Hundreds of persons rushed to the scene, jamming traffic for blocks. The card in the victim's pocket indicated he was a clerk in F. B. I. offices in Washington. A William L. Brown registered at a hotel here last night.

"My Son's Back on His Own Feet Now"

"For a long time he had to depend on me for help in carrying his family. But since he took that special training his salary increases have brought him out of the red."

• • •

● If you are concerned about your son's business progress, help him improve his skill and ability thru training. For announcements of schools offering regular and short courses in specialized fields, see the offers in the Instruction, Trade Schools, Musical and Dramatic, Dressmaking and Millinery Schools, and Dancing Schools columns in the Tribune want ad section. For other offers see the Educational Directory in the Drama Section of tomorrow's Sunday Tribune.

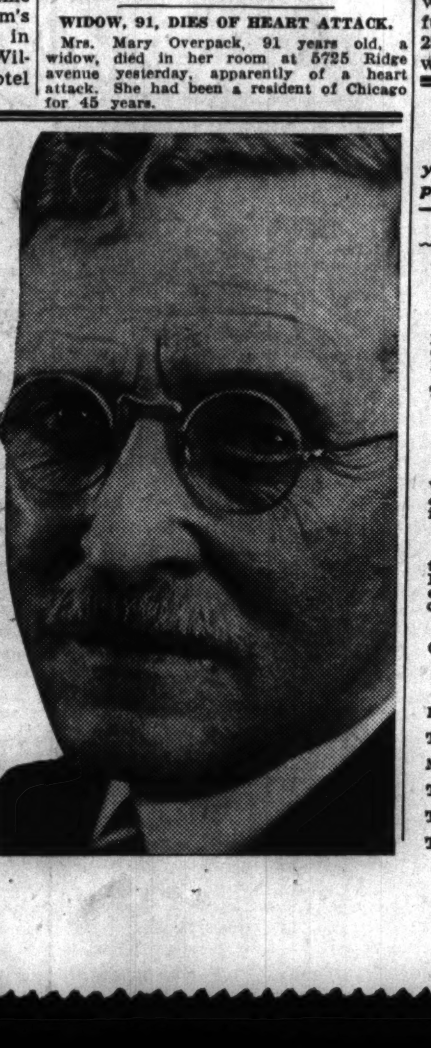

OBITUARIES

Frank J. O'Connell.

The funeral for Frank J. O'Connell, general superintendent of the Chicago District Pipeline company, will be held at 10 a. m. Monday from the chapel at 4245 Madison street to St. Edmund's church, Oak Park avenue and Randolph street, Oak Park. Burial will be in Mount Carmel cemetery. Mr. O'Connell, who lived in the Oak Park Arms hotel, died Thursday evening in Alexian Brothers hospital. He was 53 years old and unmarried. He leaves three brothers, John, George, and Ray O'Connell, the latter president of the Ray O'Connell Motor company.

Mrs. Leah Powell.

Funeral services for Mrs. Leah Powell, a resident of Chicago for more than 50 years, will be held at 1:30 p. m. Monday in the chapel at 734 West 79th street. Mrs. Powell died Thursday night in her home at 7439 Eggleston avenue. She was 77 years old. She leaves her husband, Walter, a retired employé of the Chicago Surface Lines, and two daughters, Mabel Powell and Mrs. Edna Kasch of Toledo, O. Mr. and Mrs. Powell observed their 50th wedding anniversary in 1936.

Ellsworth Hippenhamer.

Ellsworth Hippenhamer, a postoffice employé for many years and a member of the National Association of Letter Carriers, died Thursday in Danish-American hospital. Mr. Hippenhamer, who lived at 3255 Le Moyne street, was 71 years old. He leaves three daughters and one son. Services will be at 3 p. m. today in St. Peter's Evangelical church, with burial in Arlington cemetery.

Prof. Charles G. Seligman.

LONDON, Sept. 20 (AP).—Prof. Charles Gabriel Seligman, 67 years old, noted British anthropologist, died yesterday at Oxford. Emeritus professor of ethnology at the University of London, he had done much research in the far east, in Egypt, and in other parts of Africa. He was president of the Royal Anthropological institute from 1923 to 1925.

Sir Edward Denison Ross.

ISTANBUL, Turkey, Sept. 20 (AP).—Sir Edward Denison Ross, 72 years old, director of the British information bureau for the near east, died in the American hospital today.

Jose Campos.

MEXICO CITY, Sept. 20 (AP).—José Campos, former editor of the Mexico City newspaper Excelsior and the Spanish language Internacional at El Paso, Tex., died here today.

CALL 1,500 GOLDEN WEDDING COUPLES TO A CONVENTION

Invitations were addressed yesterday to 1,500 couples thruout the country who have been married 50 years or more to attend a golden wedding convention Sept. 28 in the Stevens hotel.

The invitations were sent by Mrs. Ida R. Voliva, wife of Overseer Wilbur Glenn Voliva of Zion. She is president of the National Golden Wedding band, an organization of "50 year" clubs.

"This convention will have historical significance," Mrs. Voliva said. "We want to preserve the history of these people who have been married these many years. They represent a vanishing phase of America. The meeting will dramatize lasting marriages."

Actors' Equity Provides Burial for Jessica Reed

Actors' Equity yesterday buried Jessica Reed, who once was America's highest paid show girl. She died penniless Wednesday in the Chicago Osteopathic hospital. A celebrated Follies beauty, she had been married five times, twice to millionaires, and was 43 years old when she died. The funeral was held in the chapel at 2501 North Clark street and burial was in Mount Olivet cemetery.

Go to Church Sunday

"Be ye therefore perfect, even as your Father which is in heaven is perfect."—St. Matthew v., 48.

CHRISTIAN SCIENCE.

CHRISTIAN SCIENCE CHURCHES

TWENTY-TWO BRANCHES OF THE MOTHER CHURCH, THE FIRST CHURCH OF CHRIST, SCIENTIST, IN BOSTON, MASSACHUSETTS, ARE IN CHICAGO.
Sunday service, 10:45 a. m.
Twentieth Ch., 10; Thirteenth Ch., 10:30. Sixth Ch. and Nineteenth Ch., 11.
Also afternoon or evening.
SUBJECT SEPT. 22:
"MATTER."

Sunday school for pupils up to 20 years. Wednesday evening meetings, 8 o'clock, include testimonies of Christian Science healing [also 12 noon at Seventeenth Church].
DOWNTOWN READING ROOMS:
8 S. Michigan and 11 S. La Salle.
Each of the twenty-two churches maintains a free public reading room, where the Bible and authorized Christian Science literature may be read, borrowed or purchased.

Radiocasting.
C. S. Program: Mon., Wed., and Fri., 7:30 to 7:45 a. m., WJJD [1130 kc.].
Monitor News: Mon., Wed., and Fri., 6:45 p. m., WHIP [1480 kc.].
FREE LECTURES
By members of the Board of Lectureship of The Mother Church.
TONIGHT, TWENTY-FIRST CH., 8 p. m. By Dr. Hendrik J. de Lange.
MONDAY, FOURTH CHURCH, 8 p. m. By Richard J. Davis.
TUESDAY, SIXTEENTH CH., 8 p. m. By Dr. Hendrik J. de Lange.
THURSDAY, FIFTH CHURCH, 8 p. m. By Thomas E. Hurley.
THURSDAY, SEVENTEENTH CH., 8 p. m. By Paul A. Harsch.

UNDERTAKERS.

Lain & Son
Funeral Service Information
SOUTH SIDE CHAPEL,
63D AND HARVARD-AVENUE.

SATURDAY.
CLARETT—Frank. 3 p. m. at chapel.
DEMIERE—Evelyn L. 9:15 a. m. in church
TITUS—Beth Faulkner. 4 p. m. at chapel
MONDAY.
WERNER—David E. 1 p. m. at chapel
SERVICES TO BE ARRANGED.
PRIBRAM—Dr Ernest A.

NORTH SIDE CHAPEL,
5501 N. ASHLAND-AVENUE.
SATURDAY.
HANNESON—Sigrun. 11 a. m. at chapel.
SERVICES TO BE ARRANGED.
KRSEK—John.
OVERPAK—Mary.
RYAN—Helen.

EDWARD J. DONNELLAN
"Chapel of the Chimes."
AIR CONDITIONED.
JEFFERY-BLVD. AT 77TH-ST.
South Shore 3822.

CEMETERIES.

1-9 GRAVES—Front lot; main dr. op. chapel; Eden cemetery, 9851 Irving Pk.-rd.; purch. pr. $585; sac.; cash $258. Key. 4688.
BEVERLY 8 grave lot, section 9; sacrifice at ½ price; cash. 7644 Michigan-av.
OAKRIDGE—Owner sacrificing 8 gr. Sec. 5, $175. 4 gr., sec. 19, $85. Van Buren 1191.
BEAUTIFUL Ridgewood; nicely located 8 grave family lot; $150. Van Buren 1191.

MONUMENTS AND MAUSOLEUMS.

CEMETERY MARKERS, MONUMENTS, AT savings. Sears-Roebuck, State-st. Basement.

DEATH NOTICES

In Memoriam.

GINSBURG—Joseph Ginsburg. Lost to sight two years ago today, dear husband and father, Joseph Ginsburg, your memory ever will remain. Belle, Norman, and Harold.

JANKOWSKI—Anna Jankowski, Sept. 21, 1939. In loving remembrance.
A precious one from us has gone,
A voice we loved is stilled;
A place is vacant in our home
Which never can be filled.
Husband, Daughters, and Grandchild.

KOWAL—Michael Kowal. In loving memory of our dear husband and father, who passed away one year ago today.
LOVING WIFE, SONS, AND DAUGHTERS.

LUBLINER—Anna Lubliner. In cherished memory of our beloved mother, who left us four years ago today. Heartbroken children, Ida, Dorothy, and Leo.

SALK—Joseph Salk, 1938. Your good deeds will live on forever in the hearts of all who knew you.
JOSEPH SALK MEMORIAL CLUB.

SALK—Joseph Salk, 1938.
"Gone but not forgotten."
Mrs. Joseph Salk and Children.

SALK—Joseph Salk, 1938. In loving memory of a devoted father.
DAUGHTER ROSALIND.

WIELGUS—Anastasya Wielgus. In loving memory of our dear mother who passed away two years ago today.
LOVING CHILDREN.

BERG—Anton Berg of 5337 W. Ohio street, beloved husband of Ellen Marie Berg. Resting at residence of niece, Mrs. Carrie Stamm, 1001 N. Lorel avenue, until 1 p. m. Saturday, Sept. 21. Masonic services at 2:30 p. m., under the auspices of Austin lodge, No. 850, A. F. & A. M., at Austin Masonic temple, Central avenue and Fulton street. Past thrice illustrious master of Austin council, No. 115, R. & S. M.; past high priest of Cicero chapter, No. 180, R. A. M.; Austin commandery, No. 84, K. T., and past noble grand of Austin lodge, No. 645, I. O. O. F. Interment Mount Olive cemetery.

BRAUN—Elsie Braun [nee Kosick], beloved wife of Oscar A., fond sister of Mrs. Emma Zeck, Emil, William, and Edward Kosick. Remains resting at funeral home, 3918 Irving Park road. Service Saturday, Sept. 21, at 2 p. m. Interment Montrose cemetery. Member of Ida Saxon chapter, No. 698, O. E. S., under whose auspices service will be held.

BROWN—Anna Brown [nee Lillis] of 7315 East End avenue, beloved wife of Harry S. Brown, fond mother of Arthur S. Brown and Mrs. Florence Schlossbauer. Funeral Monday, at 9 a. m., from chapel, 5203 Lake Park avenue, to St. Lawrence church, 72d street and Dorchester avenue. Interment Holy Sepulchre. Hyde Park 0014.

CHRISTENSEN—Ida S. Christensen of 4415 Wrightwood avenue, beloved wife of Paul, dear mother of Marie and Grover, fond sister of Christian and Otto Vogt, Sophie Sorensen, and Johanna Krebs. Funeral services Monday, at 2 p. m., at funeral home, 3301 Fullerton avenue. Interment Acacia Park.

CLEMMER—Homer E. Clemmer, Sept. 20, beloved husband of Ida, fond father of Murrell. Funeral services Saturday, 8 p. m., at funeral home, 5200 N. Western avenue, cor. Foster. Interment Battle Creek, Mich.

CRAWFORD—Agnes Le Beau Crawford, beloved wife of the late Thomas C., fond mother of Thomas J., sister of Mrs. Denise Magner, Mrs. Lucille Crawford, William, George, Joseph, and Armond Le Beau, and the late Mrs. Rose Provancher, Mrs. Celia Lawrence, and Fred Le Beau. Funeral Monday, at 9 a. m., from her residence, 6715 Union avenue, to St. Bernard's church. Interment Manteno, Ill. Kankakee papers please copy.

CURRAN—Amanda S. Curran, Sept. 19, 1940, of 6426 Kimbark avenue, mother of Ruth, Marguerite, Madeline, and Edward D. Curran. Funeral services in chapel, 4227 Cottage Grove avenue, Monday, 1 p. m. Graveside services and interment at Chesterton, Ind., Monday, 3:30 p. m.

DAVIDSON—Gordon Davidson of 1206 Elmwood avenue, Wilmette, husband of May, father of Margaret and Barbara Davidson, son of Mrs. W. M. Davidson, brother of Mrs. Arthur T. Brett. Services Saturday, 3 p. m., at funeral home, 1118 Greenleaf avenue, Wilmette.

ENSZER—Homer W. Enszer, dearly beloved husband of Margaret, fond father of Jean, Marjorie, Homer Jr., and Alice, son of William and Elizabeth Enszer. Resting at funeral home, 4138 W. North avenue. Services 2 p. m., Monday, Sept. 23. Interment Mount Emblem. Member of Vega lodge, No. 1083, A. F. & A. M., Corinthian chapter, No. 69, R. A. M. Call Belmont 6812.

ERICKSON—Oscar E. Erickson, Sept. 19, 1940, of 4821 W. Ferdinand street, father of Glenden, Paul, Bernice, and Raymond, brother of Carl, Julia, Axel, and Gust. Resting at funeral home, 318-320 N. Central avenue, Austin. Services Monday, 1:30 p. m. Interment Forest Home. Member of Painters' local, No. 194.

FANUCCHI—Carola Fanucchi, beloved wife of Alexander, fond mother of Louis, Angelo, Geno, and Reno. Funeral Monday, Sept. 23, at 8:45 a. m., from residence, 837 N. Ayers avenue, to Our Lady of Angels church. Interment Mount Carmel.

FEUSER—John W. Feuser, late of 4045 N. Bernard street, beloved husband of Louise, fond father of Elmer, grandfather of Leslie, brother of Mrs. Margaret Rapp. Services Saturday, at 2 p. m., at funeral home, 3100 Irving Park road. Interment Eden cemetery.

FREEMAN—Joseph John Freeman, 125 W. Lincoln avenue, Wheaton, Ill., Sept. 19, 1940, husband of Irene Schacht Freeman, father of Laurel Beth, brother of Mrs. Elsa Freeman Helfrich of Wheaton, Ill. Funeral Saturday, 3 p. m., at Gary Memorial M. E. church, Wheaton, Ill. Burial Wheaton cemetery.

FROST—Carrie M. Frost [nee Hammer], 3341 N. Oakley avenue, Sept. 19, 1940, beloved wife of J. Arthur Frost, dear sister of John and William Hammer. Funeral Monday, Sept. 23, at 9 a. m., from chapel, 2114 Irving Park road, to St. Benedict's church. Interment St. Joseph's cemetery.

FOX—Jacob Fox of 1815 S. Karlov avenue, suddenly, beloved husband of Ida, fond father of Max, Abe, Harry, and Goldie Nathan, seven grandchildren. Funeral Monday, 4 p. m., at chapel, 4225 Roosevelt road, corner Tripp. Burial P. O. W. cemetery.

GABLOFFSKY—Adolphine Gabloffsky [nee Seefurth], beloved wife of Paul F., fond mother of Lydia Wagner, sister of August and the late Herman, Gustav, and John Seefurth, and Augusta Koch. Funeral Monday, at 1 p. m., from funeral home, 3653-55 Fullerton avenue, to Concordia Ev. Luth. church, Belmont and Washtenaw avenues. Interment Wunders cemetery.

GARY—Gertrude Mary Gary [nee Pritchard], beloved wife of Ora, fond mother of Dorothy Kontos, 2 grandchildren, sister of Emma Linaker of McGeehee, Ark., and Lillian Moore of Downers Grove, Ill. Funeral Monday, Sept. 23, at 2 p. m., at chapel, 7032 Wentworth avenue. Interment Fairmount cemetery.

GAUER—Jeannette Magnus Gauer, widow of the late Joseph A. Gauer Sr., fond mother of Marie M., Mrs. George Cleary, Joseph A. Jr., and Margaret Gauer, sister of John Magnus, grandmother of George Cleary Jr. Funeral from residence, 559 Surf street, Saturday morning, Sept. 21, 1940, at 10:30, to Holy Name cathedral. Interment St. Boniface. Kindly omit flowers.

DEATH NOTICES

HABERKORN—See Imhof notice.

HENDERSON—Nellie Henderson, nee Stevens, beloved wife of Louis J., dear mother of Louis Jr. and Donald, daughter of Mary Stevens Flight, nee Swift; sister of Margaret Peterson, Edward, John, and Martin Stevens. Member of Altar and Rosary society. Funeral Monday at 8:30 a. m. sharp, from late residence, 1515 N. Lawler, to St. Peter Canisius church. Interment Mount Carmel.

HOPPE—Mamie Nolan Hoppe, beloved wife of Henry Hoppe, mother of Martin and Henryetta, sister of James Nolan, all of Hesperia, Mich., and sister of Mrs. Margaret Welch of Chicago.

IMHOF—Anna V. Imhof [nee Haberkorn], Sept. 19, 1940, beloved wife of Emil, dear mother of William L. and Charles J., dear daughter of the late Lothar and Julia, dear sister of Frank D., William P., and the late Joseph C. Haberkorn. Resting at funeral home, Austin boulevard and Lake street, Oak Park. Funeral Monday, Sept. 23, at 9:30 a. m., to Our Lady of Grace church, Altgeld street and Ridgeway avenue. Interment Mount Carmel.

INDERRIEDEN—Irene Virginia Inderrieden of 727 Junior terrace, suddenly. Funeral notice later.

JOHNSON—Charles A. Johnson, loving father of Mrs. Lillian Burda, Mrs. Hildur Van Scheltema, Miss Myrtle Johnson, Mrs. Ethel Carlson, and Mrs. Pearl Watts. Funeral services at chapel, 304 W. 119th street, Monday, 3 p. m. Interment Oak Hill.

JORDAN—Herbert J. Jordan, beloved brother of George H. and William. Member of A. F. & A. M., R. A. M., U. C. C. of E. Funeral Monday, 3 p. m., at chapel, 851 E. 75th street. Interment Cedar Park.

LENNON—Mrs. Ella Lennon [Gerrish], age 88, of 569 Fillmore street, Gary, Ind., loving mother of Guy D. Gerrish. Funeral service Saturday, 2 p. m., at chapel, 675 Adams street, Gary, Ind. Interment Oak Woods, Chicago.

LOTHHOLZ—Oscar R. Lothholz, 1434 Touhy avenue, beloved husband of Emma, fond father of Arthur R. Lothholz and Marie L. Beery, brother of Clara Ross. Resting at funeral home, 6959 N. Clark street. Funeral service at Graceland cemetery chapel, Saturday, 2:30 p. m. Please omit flowers.

LUDWIG—Caroline Ludwig, nee Bartels; beloved wife of the late Jacob J. Ludwig, fond mother of Mrs. Pearl Delfosse, sister of the late Mrs. Frieda Thuerk and Charles Bartels, loving grandmother of Carol and Joan Delfosse. Funeral services at late residence, 3818 N. Keeler avenue, Monday, Sept. 23, 2 p. m. Interment Forest Home.

MARTIN—Alice Martin, Sept. 20, 1940, of 731 N. Lorel avenue, beloved wife of William F. Martin, fond mother of Marjorie M. Friend and Chester Martin. Resting at funeral home, 318-20 N. Central avenue, Austin. Services Saturday, 3 p. m. Interment Forest Home.

MATZ—Frances Matz, formerly of 2068 North Hoyne avenue, wife of the late Nicholas, fond mother of Frank Matz, sister of Mrs. Pauline Shallasky, Mrs. Minnie Kurnz, grandmother of Frank, Eugene, and George, great-grandmother of Richard, James, and Judy. Remains resting at funeral home, 3918 Irving Park road. Funeral Monday, Sept. 23, at 9:30 a. m., to St. Veronica church, 3300 North Whipple street. Interment St. Joseph's.

McGUIRE—William F. McGuire, late of 2020 S. Union avenue, beloved husband of the late Emma, dear father of William F., Frank J., Mrs. Viola Blomstrand, Mrs. Lillian Long, Mrs. Margaret Ericksen, and the late John and George McGuire, brother of John, Peter, Frank, James, Arthur, and Mrs. Genevieve Zidek. Funeral Monday, Sept. 23, at 9 a. m., from chapel, 1729 S. Halsted street, corner of 17th place, to Sacred Heart church. Interment Holy Sepulchre. Canal 1344.

MURRY-AARON—Dr. Eugene Murry-Aaron, beloved husband of Minnie, nee Mohr; fond father of Mrs. Marcia Rauscher and Mrs. Eugenia Bowman, grandfather of James Bowman. Remains resting at funeral home, 3918 Irving Park road. Services Monday, Sept. 23, at 2 p. m. Interment Elmwood.

O'CONNELL—Catherine O'Connell, nee Mallory, Sept. 19, wife of the late Thomas, dearly beloved mother of Francis and Leo O'Connell, Gertrude Du Vigneaud, and the late Bernard J. Funeral Monday morning at 8:30 from residence, 823 Wellington avenue. Services at St. Sebastian church at 9 o'clock. Interment Union cemetery, Crystal Lake, Ill.

O'CONNELL—Frank J. O'Connell, beloved brother of John, George, and Ray O'Connell and the late Mrs. Marie Dooley, nephew of Miss Katherine Dowd. Funeral Monday at 10 a. m. from chapel, 4245 W. Madison street, to St. Edmund's church, Oak Park. Interment Mount Carmel cemetery. Nevada 2650.

REBECCHI—Rose Rebecchi [nee Marzullo], dearly beloved wife of Arnold, fond mother of Joseph, Julian, and Mrs. Regina Di Cicco. Funeral Monday, Sept. 23, from late residence, 4946 W. Belden avenue, at 9 a. m., to St. Genevieve's church at Montana street and N. Lamon avenue. For information call Brunswick 8220.

REESE—Catherine Sullens Reese, Sept. 19, beloved wife of George, sister of Carrie Walker of St. Louis, Mo., and Claude Sullens of Chicago. Remains at chapel, 7705 Cottage Grove avenue, until Sunday a. m. Services and burial Alma, Ill., Monday, 11 a. m.

SMITH—Charles Smith, late of 5720 S. Rockwell street, beloved husband of Minnie [nee De Rosa], dear father of Mildred and Charles Jr. Funeral Tuesday, 8:45 a. m., from chapel, 624 N. Western avenue, to St. Clare of Montefalco church. Interment Holy Sepulchre. Armitage 7800.

SPJUT—Adolph Spjut, Sept. 19, of 7207 Franklin street, Forest Park, beloved husband of the late Charlotte, dear father of Mrs. Esther Mairson, Mrs. Martha Edmonds, and Peter Spjut. Services Saturday, Sept. 21, at 2:30 p. m., at funeral home, 301 S. 5th avenue, at Maple street, Maywood. Interment Mount Auburn. Maywood 100.

SZOPINSKI—Joseph Szopinski, beloved husband of Frances, nee Smoczynski; fond father of Lawrence, Elaine, Norbert, and Florraine. Member of American Legion, John F. Conley post, No. 221. Funeral Monday, 9 a. m., from chapel, 1457 Blackhawk street, to Annunciation church at Paulina and Wabansia. Interment St. Joseph's.

TADROWSKI—Minnie Tadrowski, nee Schmidt, Sept. 18, at Los Angeles, Cal., wife of the late Anton, mother of Mrs. Claramae English, Edward, Anton, George, Leo, Fred and Mrs. Marge Lundquist, sister of Mrs. Anne Bethlem, Mrs. Lena Haggert, and the late Fred Schmidt. Funeral Monday, 9:30 a. m., from chapel, Jeffery boulevard at 77th street, to SS. Peter and Paul church; mass at 10 o'clock. Interment St. Mary's. South Shore 8822.

TITUS—Beth Faulkner Titus, 4300 Drexel boulevard, Sept. 20, 1940, wife of the late W. L. Titus, mother of Shelly, Millard, and Laurence. At chapel, 63d and Harvard, where services will be held Saturday, Sept. 21, at 4 p. m. Interment private.

WEISS—Morris B. Weiss of 4136 W. Washington boulevard, beloved husband of Ida, fond father of Sam of South Bend, Ind., Max, Ben, Jack of Los Angeles, Cal., Harvey L., and Roslyn. Funeral Monday, at 10 a. m., at chapel, 3140 W. Lawrence avenue. Interment Westlawn cemetery.

WILEY—Mrs. Emma Hood Wiley, 420 Wrightwood, wife of the late Arthur T. Wiley, daughter of the late Thomas Hood, beloved mother of Jean Wiley Thickens, sister of Laura L. and Thomas H. Hood. Services Saturday, Sept. 21, at 2:30 p. m., Rosehill cemetery chapel. Please omit flowers.

WOLF—Frank V. Wolf, suddenly, Sept. 20, beloved husband of Louise, father of Frank M. and Louise B. Wolf, son of Michael and the late Elizabeth, brother of Elizabeth Radtke and Laura Kelley. Funeral Monday, 10:30 a. m., from funeral home, 5200 N. Western avenue, corner Foster, to St. Hilary's church. Interment St. Boniface.

DEDICATION ANNOUNCEMENTS.

ALPERT—A monument will be dedicated to the memory of Ben Alpert Sunday, Sept. 22, 2:30 p. m., at B'nai Abraham cemetery, Waldheim.

BELSKY—Monuments will be unveiled in loving memory of our father and mother, Julius and Minnie Belsky, Sunday, Sept. 22, 10:30 a. m., at Anshe Lida Pinsk cemetery, Waldheim, Des Plaines at 18th street, Forest Park, Ill.

GIVEN—A monument will be dedicated to memory of Reuben Given, at Star of the West, Waldheim, Sunday, Sept. 22, at 2:30.

GOLDBERG—A monument will be dedicated to the memory of Dora Goldberg, Sunday, Sept. 22, at 3 p. m., at Fastover Verein, Waldheim cemetery, Roosevelt road, West of Des Plaines avenue.
BESSIE NEWMAN, ESTELLE GOLDSTEIN AND IDA GOLDBERG.

RIEGER—Louis Rieger. Dedication of monument Sunday, Sept. 22, 1940, 3 p. m., I. O. B. A. cemetery, Waldheim.

SAWYER—Louise Sawyer, wife of William W., mother of Helen Cabot. Funeral services Monday, 2 p. m., at chapel, 3834-36 Irving Park road. Interment Rosehill.

SIMON—Dedication to the memory of Louis A. Simon, Sunday, Sept. 22, 2 p. m., at Memorial Park cemetery. Friends and relatives invited.

SWESNIK—A monument will be dedicated to the memory of Harry B. Swesnik Sunday, Sept. 22, Knights of Joseph cemetery, Waldheim, at 3 p. m.

WOLF—Dedication services to the memory of Frieda Wolf on Sunday, Sept. 22, at 1:30, B'nai B'rith cemetery.

Chicago Daily Tribune.
THE WORLD'S GREATEST NEWSPAPER
SATURDAY, SEPTEMBER 21, 1940.

LOFT, INC., HAS PROFIT AGAINST LOSS YEAR AGO

Gets Two Millions from Pepsi-Cola.

A large gain in earnings was reported yesterday by Loft, Inc., which owns control of the Pepsi-Cola company, soft drink manufacturer, while United Electric Coal Companies, Chicago, bituminous coal producer, reported a moderate improvement.

Loft, Inc., and its subsidiaries—excluding Pepsi-Cola and its subsidiaries—reported net profit of $1,579,781, or $1.07 per share of capital stock, for the seven months ended July 31. A total of $2,054,370 in dividends was received from Pepsi-Cola during the period. In the corresponding 1939 period Loft had a net loss of $1,034,227.

The current earning figure was after depreciation and estimated federal income and defense taxes now in effect, the company said, while the loss a year ago was after those charges and sundry legal fees incurred in the fight for control of the soft drink company.

Coal Profits Are Larger.

Net income of United Electric Coal companies for the fiscal year ended July 31 was $174,432, or 33 cents a share before deducting charges of $167,322 applicable to prior years, Frank F. Kolbe, president, reported. This compared with net profit of $167,197, or 32 cents a share in the preceding fiscal year before deduction of $146,241 for the prior years' charges. United has extensive holdings in Illinois and Indiana soft coal fields.

Kolbe said the company produced 2,388,098 tons of coal during the 12 month period, the largest output for any single year in its history. He said maintenance expenditures were increased during June and July in view of an anticipated increase in production during the winter.

New equipment is being added to several of the company's mines and will be in use by the end of the year, Kolbe said. It is expected the equipment will pay for itself out of operating savings, he added.

United Light Earns More.

United Light and Power company an' its subsidiaries, comprising a vast utilities system, had net income of $5,020,894 in the 12 months ended July 31, it was announced from the general office in Chicago. In the preceding 12 month period, net income was $3,381,767.

International Telephone and Telegraph company reported a net loss for the six months ended June 30 of $126,977 compared with a net profit of $1,345,474 in the same period last year. Neither figure includes the results of European and Mexican subsidiaries and of cable and radiotelegraph subsidiaries.

W. A. Sheaffer Pen company, Fort Madison, Ia., reported net income for the six months ended Aug. 31, after provision for depreciation and estimated taxes on income at rates now in effect, of $248,339, or $1.55 a share on common stock. This compared with net income of $243,298, or $1.52 a share for the same 1939 period.

Day's Income Reports.

Corporation net incomes reported yesterday included:

	1940.	1939.
August.		
La Pow & Lt.......	$ 72,842	$ 91,748
Tex Pow & Lt.......	205,300	240,729
Six Months Ended August 31.		
Per Share.........	1.55	1.52
Shaeffer Pen.........	248,339	243,298
Seven Months Ended July 31.		
Loft Inc..........	1,579,781	*1,034,227
Per share	1.07	....
Twelve Months Ended July 31.		
Am Lt & Tract.....	5,562,493	5,032,680
Per share.........	1.72	1.53
Cont Gas & El......	4,091,645	3,586,296
Per share.........	12.92	10.57
United El Coal......	174,432	167,197
Per share.........	.33	.32
United Lt&Pow.....	5,020,894	3,381,767
Per share.........	†.41	‡5.64
Year Ended June 30.		
Haytian Corp.........	177,107	*82,195
Int Vitamin	120,052	97,694
Per share	.59	.48
Six Months Ended June 30.		
Crocker-Wheeler ...	10,516	*26,749
Int Tel & Tel........	*126,977	1,345,474
A P W Paper........	1,192	*130,193

*Net loss. †A and B. ‡Preferred.

People and Events

T. B. Daniel has been appointed manager of the Chicago warehouse of the Jones & Laughlin Steel corporation, succeeding the late M. A. Blessing.

Approximately 200 members of Chicago banking institutions will leave at 10:30 o'clock this morning from the La Salle Street station on a special New York Central train, en route to the American Bankers association convention in Atlantic City.

C. H. Schniglau has been named assistant traffic manager, western district, for subsidiaries of the United States Steel corporation. He will make his headquarters in Chicago.

Friends and business associates gave a dinner at the Stevens hotel for Jay R. Page, who retired recently after 52 years' service with the Western Union Telegraph company.

The first annual Advertising Gridiron Dinner will be held Oct. 18 in the Stevens hotel. General sponsors are several advertising associations and clubs.

Maj. A. B. Smith has announced his resignation as superintendent of the Albuquerque division of Transcontinental and Western Air.

The 1941 Concrete Industries exposition will be held in Chicago at the Sherman hotel Feb. 10 to 12.

M. H. Stans of Chicago, a partner in Alexander Grant & Co., public accountants, has been elected a director of James Talcott, Inc., New York.

New Chevrolet Is Introduced

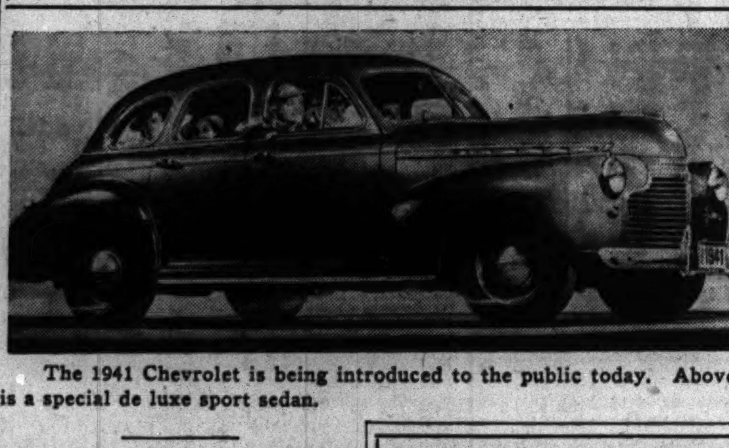

The 1941 Chevrolet is being introduced to the public today. Above is a special de luxe sport sedan.

1941 Chevrolet Offers Many Improvements

BY PHILIP HAMPSON.

Featuring roomier bodies, a more powerful engine, and numerous improvements, the 1941 Chevrolet line of automobiles will be placed on display today in dealers' showrooms. The new models are offered in two series, Special Deluxe and Master Deluxe, on which the vacuum power shift introduced in 1939 will be standard equipment.

Bodies of the new cars are longer, wider, and more massive appearing. In general they resemble somewhat the torpedo styling which has been growing in popularity. Both windshield and rear windows are sloped more in developing the streamlining. The radiator grille is larger with heavy horizontal bars. The valley between the hood and the front fender has been eliminated. The sealed beam headlamps have been relocated in the front fender for better appearance. Parking lamps have been placed in the fenders just below the headlamps.

Interiors Are Roomier.

Interiors are roomier and fittings are more luxurious. The old style running board is gone and one enters the car via a rubber-ribbed safety strip which is covered by a flare at the lower edge of the door to give protection against dirt and snow or ice in the winter.

Front seats are wider and are adjustable. Rear seats are lower, a change which it is said increases comfort and by bringing passenger weight closer to the ground contributes to stability and safety. Two of the many refinements on the Special De Luxe models are dome lights which turn on automatically when doors are opened and a combination assist strap and coat hook.

Locks on Two Doors.

New on all models is location of locks on both sides of the front door just below the door handle. This enables the driver to enter the car at the most convenient side when the car is parked in crowded lots or elsewhere. All doors on the four-door models are hinged at their forward edges. This is a safety factor because should the doors be accidentally opened while the car is in motion wind pressure will tend to close them instead of pull them open further.

A feature is a new large circular speedometer dial. Instrument boards are new, with the various gauges and indicators placed at the extreme left in the driver's vision.

The six cylinder engine has been stepped up from 85 to 90 horse power, largely thru raising the compression ratio and by changes in the combustion chamber shape. An innovation is a reversing switch, which at each operation of the starter reverses the current thru the ignition breaker points, a method which is said to prolong life and high efficiency of this part of the car's mechanism.

Other Improvements Made.

Other improvements in the power plant include better water jacketing in the area about the exhaust valves and their seats, a permanently sealed and lubricated water pump that has two outlets in the cylinder block instead of one, a lubrication system that delivers oil under pressure to the valve mechanism. The electrical system is said to be largely new, with a higher voltage ignition coil, waterproof and moisture proof, new heavy duty high compression spark plugs, and higher capacity condenser.

In the 28 years since the first six cylinder Chevrolet was produced in 1912, close to 16,000,000 have been built. M. E. Coyle, the present general manager of the Chevrolet division of General Motors, was appointed to the position in 1933.

450 TONS OF RAIL SCRAP IS PUT ON JAPANESE SHIP

San Francisco, Cal., Sept. 20 (AP).—More than 450 tons of old San Francisco street car rails were loaded today aboard a Japanese freighter which also carried a cargo of acetone, a chemical solvent used in making smokeless powder.

Five million gallons of gasoline was reported ready for shipment from San Francisco bay ports to Japan. The gasoline is of a quality not suitable for military aviation.

The street car rails were part of a 7,500 ton cargo of scrap metal loaded aboard the Norway Maru. The rails formerly were part of the San Francisco municipal lines and recently were sold at public auction.

Holders of General Motors Stocks Mount to 375,710

New York, Sept. 20 (AP).—Total holders of General Motors corporation common stock for the third quarter rose to 375,710 from 373,040 in the second quarter, the company announced today. Number of holders of preferred stock declined to 21,344 from 21,453.

ASSOCIATION OF BANK WOMEN PICKS GARY SECRETARY AS CHIEF

Atlantic City, N. J., Sept. 20 (AP).—Miss Emma E. Claus, secretary of the Bankers' Trust company at Gary, Ind., was chosen president of the Association of Bank Women today. She succeeds Miss Mildred Robers of Los Angeles.

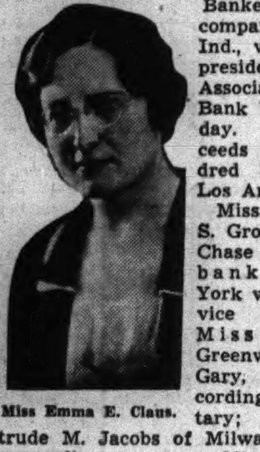

Miss Emma E. Claus.

Miss Elizabeth S. Grover of the Chase National bank in New York was elected vice president; Miss Gertrude Greenwald of Gary, Ind., recording secretary; Miss Gertrude M. Jacobs of Milwaukee, corresponding secretary; Miss Anne E. Fryer of Providence, R. I., treasurer.

The following were elected regional vice presidents: Miss Ethel Groves of Quincy, Ill.; Miss Hilda M. Hoffman of New York; Miss Ethel E. Mellor of Omaha, Neb.; Miss Elizabeth Thackara of Boston; Miss Crissy L. Millar of Spokane, Wash.; Miss Genevieve M. Barnett of Atlanta, Ga.; Miss Gertrude S. Chambers of Houston, Tex.; and Mrs. Zillah M. Pirie of Los Angeles.

O, FOR THE LIFE OF A TENTMAKER, SIGHS MR. DICKEY

Tents. . . . How the Dickey Manufacturing company, East Chicago, Ind., wishes it manufactured them. But it doesn't—it makes box car seals and similar items.

Tents probably were the farthest things from Dickey officials' minds until a few days ago. They submitted a few bids on their products to the government and waited.

Then Clarence Manion, Indianapolis, Ind., director of the government office handling war department contracts in the state, announced the company had been awarded a $31,440 contract for pyramidal tents, to be delivered to the quartermaster corps of the army.

Officials mulled the matter over, surveyed their plant thoroly and decided there must be a mistake somewhere—box car seals just won't lend themselves to tent making, despite the national emergency.

W. J. Dickey, general manager, said yesterday the blame for the mistake hasn't been placed yet, but he's wagering that when it is the government official responsible will, like Longfellow's Arabs, fold HIS tent, and silently steal away.

SANTA PROMISES BIGGER TOY PACK DESPITE THE WAR

New York, Sept. 20 (AP).—Toy manufacturers assured the nation today Santa Claus' Christmas pack would be heavier and more varied than ever despite the European trade blockade.

"Not a single juvenile play favorite will be missing due to war conditions," said H. E. Luhrs, president of the Toy Manufacturers of the United States of America. "For over a generation American toy makers have introduced all of the important new developments in playthings and have been virtually independent of foreign sources of supply."

He estimated the 1940 toy pack would amount to about $230,000,000 or 5 per cent heavier than in 1939, and would emphasize American subjects, including defense.

LATIN AMERICAN LOAN BILL SENT TO WHITE HOUSE FROM SENATE

Washington, D. C., Sept. 20 (AP).—A bill authorizing the Reconstruction Finance Corporation to borrow $1,500,000,000 for domestic defense purposes and to aid Latin-America was finally approved by the senate today, 33 to 21, and sent to the White House.

The President was expected to sign the bill, which provides for $500,000,000 of Export-Import bank loans to Latin-American countries and $1,000,000,000 of loans to acquire strategic materials or expand national defense industries.

The senate previously had approved the Latin-American loans, but the additional $1,000,000,000 for the RFC required a second conference with the House.

During debate Senator Robert A. Wagner presented a letter from Jesse Jones, federal loan administrator, listing commitments of $558,606,290 for loans to the government created Metals Reserve company, Rubber Reserve company, Defense Supplies corporation, and the Defense Plant corporation.

CHICAGO STORE SALES JUMP 25 PCT. LAST WEEK

Business Is Third Best of Year.

Chicago department store sales last week jumped 25 per cent above those of the preceding seven day period and attained the third highest levels of the year, the Federal Reserve Bank of Chicago reported yesterday.

Favorable shopping weather and the relatively high level of consumer purchasing power boosted sales, the bank said. Chicago sales were 24 per cent larger than in the corresponding week last year, rising 15.3 per cent in the first two weeks of September over the first two weeks of the month in 1939.

District Sales Up Less.

Sales of stores in the seventh [Chicago] federal reserve district recorded a gain of 2⅓ per cent over a week earlier, and were 20.8 per cent above a year ago. Sales during the first two weeks of September this year increased 21.5 over the corresponding 1939 period.

While district sales were at the second highest levels of the year, they were approximately 6 per cent below the peak reached during the first week of June. Chicago store sales were about 15 per cent under the June peak.

Stores in other cities in the district also recorded sharp gains in sales over a year earlier. Indianapolis stores reported business increased 32.9 per cent last week, Detroit stores 15.2 per cent, Milwaukee stores 13.5 per cent and stores in the smaller cities of the district had an aggregate gain of 21.8 per cent.

Detroit Has Best 2 Week Gain.

Special promotional sales in Detroit gave it the best gain for the first two weeks of September for any city in the district, stores reporting 35.6 per cent more business than a year ago. Indianapolis stores had 30.4 per cent more business, Milwaukee 8.5 per cent more and the smaller cities, 22.1 per cent.

For the last four weeks, sales in the seventh district showed a 14.3 per cent increase over the corresponding 1939 period, Chicago stores a 13.2 per cent gain, Detroit 15.6 per cent, Indianapolis 19.7 per cent, Milwaukee 9.7 per cent and other cities in the seventh district 21.1 per cent.

Stores in the Chicago reserve district recorded the second best gain in last week's sales of the twelve reserve districts, being topped only by stores in the Kansas City area which reported a 22 per cent increase in business. Department store business in the United States as a whole rose 10 per cent last week over a year ago.

FEDERAL LENDING PLAN ASSAILED BY BANK GROUP

Richmond, Va., Sept. 20 [Special].—Legislation authorizing the government to make loans to small industries was vigorously opposed here today at the annual convention of the National Association of Supervisors of State Banks.

The organization unanimously approved a resolution condemning any government entrance into the field of lending to small businesses as inimical to the principles of democratic government and to existing agences of banking.

Continuing its long fight against the principles and practices of federal savings and loan associations, the association also adopted unanimously a resolution condemning legislation now before congress that would broaden these associations' activities. The resolution described the pending legislation as a "threat to create a third banking system."

YEAR'S PIPE LINE BUILDING TO BE MOST IN DECADE

Tulsa, Okla., Sept. 19 (AP).—Pipe line construction will reach at least $100,000,000 this year, the largest in the United States in a decade, the Oil and Gas Journal said today.

New trunk lines and extensions to old systems will total 6,000 miles, the publication said. Fuel needs of industries engaged in the manufacture of defense needs has been a factor in the building of new natural gas lines.

The publication added that pipe line projects larger than any completed in 1940 are practically assured for next year. Applications now on file before the federal power commission cover four natural gas systems, totaling more than 5,000 miles.

10,000 Deere Workers Will Get November Bonus

Moline, Ill., Sept. 20 [Special].—Plans for payment of a bonus to approximately 10,000 employés in November were announced today by Deere & Co. Employés of five years or longer will receive extra compensation equivalent to 3½ per cent of their total annual wage. Other workers will receive 2½ per cent. Interruption of continuous employment because of service with the armed forces of the United States will not disqualify employés from receiving the bonus.

American Woolen Sets Prices on Spring Worsteds

New York, Sept. 20 (AP).—American Woolen company today opened its line of 1941 spring worsteds at prices unchanged to 5 cents a yard lower than for the same fabrics for the current fall season. Compared with a year ago, the new prices were up 15 to 20 cents a yard.

Department Store Sales in the United States as Reported by the Federal Reserve Board

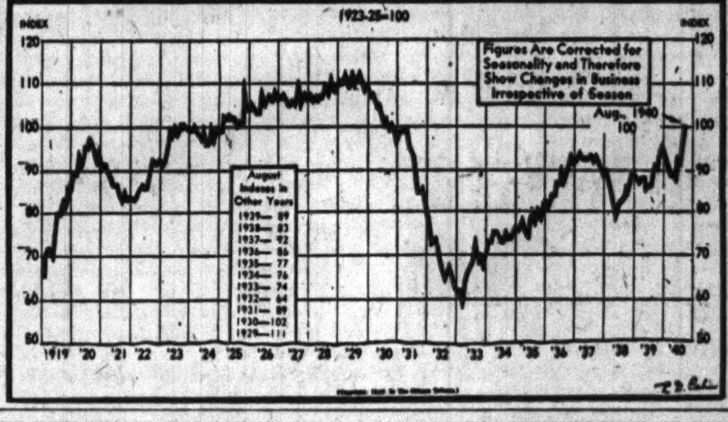

Wright Plans a 'Radio City' in Washington

BY AL CHASE.

Frank Lloyd Wright, noted architect, has designed a $10,000,000 group of buildings for Washington, D. C., it was learned yesterday. They will be built on what is said to be the last available tract of land within the limits of the national capital. It is the 10 acre tract known as Temple Heights, on Connecticut avenue, in the fashionable northwestern section of Washington.

Frank Lloyd Wright.

The project will include a "super" hotel, a large cinema and several shop and office buildings. The purpose, it is said, is to give Washington a group of structures similar to Radio City in New York.

Report Fee Is Million.

Altho few details of the project are available it is known that the units will be of the extremely modern design for which Wright is internationally known. It is understood that Wright's fee will be $1,000,000 if the entire cost totals $10,000,000, as is expected. Wright has always insisted on a 10 per cent fee for his services whether the job was $1,000 or $1,000,000. Six per cent is the customary fee charged by architects.

Wright achieved his first fame many years ago in designing residences of a type which even today are easily recognized as his work. Perhaps his most noted building is the Imperial hotel at Tokio, which resisted one of Japan's severe earthquakes several years ago. The Johnson Wax company's new $1,000,000 plant in Racine, Wis., is his latest work in the industrial field.

Wright, it was learned last night, is on his way from Spring Green, Wis., his home, to Washington, D. C., with sketches and plans for the project.

SITE IS PURCHASED.

Washington, D. C., Sept. 20 [Special].—Plans were announced today for the purchase of a 10 acre site known as Temple Heights, owned by the Grand Lodge of Masons, for about $1,000,000. The transaction is headed by Roy Thurman, former managing director of the National Library Foundation. A $12,000,000 development, similar to Radio City in New York, is planned.

The site is one of the most historic in the city. Tradition is that George Washington wished to build the Capitol there, but the owners refused to sell. The Masons bought it in 1922 to build the national Masonic shrine and raised $2,000,000, but nothing came of the project.

MARITIME BOARD OFFERS 8 CARGO SHIPS FOR SALE

Washington, D. C., Sept. 20 (AP).—The maritime commission shortly will offer for sale on an "as is, where is" basis, without restrictions as to purchaser or use, 25 cargo vessels from its laid up merchant fleet.

With no restrictions it would be possible for the British government to submit bids.

The vessels have deadweight tonnage of approximately 8,500 to 9,000. Some are laid up in the James river in Virginia and some at New Orleans. Officials said their names would be announced later. The invitation for bids probably will be issued early next week, with bids returnable Oct. 8.

Government to Build New N. Dakota Power Plant

Washington, D. C., Sept. 20 (AP).—The rural electrification administration announced today that a generating unit would be built at Grand Forks, S. D., to serve eight Minnesota and North Dakota coöperatives. Four private power companies had offered to supply power at rates which greatly exceed the average paid by REA systems to private utilities, Administrator Harry Slattery said.

Aluminum Company Puts New Plant in Production

Vancouver, Wash., Sept. 20 (AP).—The Aluminum Company of America's first northwest plant went into production today with furnace electricity generated at the Bonneville federal power dam on the Columbia river. The company plans to speed up production rapidly to a maximum of 60,000,000 pounds a year.

Y. M. C. A. TRADE SCHOOL TO OPEN ON SEPTEMBER 30

Welding and Drafting Courses Offered.

The Lawson Y. M. C. A. Trade school, 54 West Chicago avenue, will open Sept. 30 to train skilled workmen for industry and in fields important to national defense. Dr. Milton Towner, director of vocational guidance and counseling for the Y. M. C. A. and former president of Huron, S. D., college, will direct the school, which is a department of the Lawson Y. M. C. A.

Operating on a low tuition basis, it will provide day and evening classes in gasoline engine mechanics, welding, drafting, and shop knowledge. In addition, a special class will be offered for shop foremen on personnel management.

Organizations coöperating with the Y. M. C. A. in this program include the Chicago Community Trust, Sun Manufacturing company, Ford Motor company, Studebaker corporation, General Motors corporation, Weaver Manufacturing company, Machinery and Welder corporation, Hibbard Spencer Bartlett & Co., Snap-On Tools, Inc., Black & Decker Manufacturing company, and the American Welding society.

Ralph E. Watton, former assistant dean of men at the University of Omaha, will be assistant director of the school, which is patterned after other Y. M. C. A. trade schools in New York, Connecticut, Ohio, Missouri, and Oregon. Registration will begin Monday.

TWO MORE FIRMS TO GIVE SPECIAL PAY TO DRAFTEES

Two more Chicago companies announced yesterday that they would pay special compensation to employés called into military service by the government. Meanwhile, the Chicago Association of Commerce appealed to all companies to permit their workers to participate in the training programs of the National Guard and the organized reserve without injuring their status as peacetime employés.

The Inland Steel company and its subsidiaries will make a monthly payment equal to the base service pay to employés called to the National Guard service or under the draft act, Wilfred Sykes, assistant to the president said. The companies will maintain in effect the group life insurance which these employés may have at the time of call and also their seniority rating, Sykes said.

Fairbanks, Morse & Co. said that when one of its employés enters the service he will be paid an amount equal to three months regular wages, less three months of government pay. The policy provides, however, that the man must have been with the company at least a year. The employé will retain his seniority and the right to participate in the company's employé's profit sharing plan.

WHAT STOCKS DID

[Friday, September 20, 1940.]

NEW YORK STOCKS.

TRIBUNE AVERAGES.

	25 indust.	25 rails.	50 stks.
High	171.46	20.96	96.21
Low	170.63	20.81	95.72
Close	171.35	20.86	96.10
Net change........	+0.04	+0.01	+0.02

ASSOCIATED PRESS AVERAGES.

	30 indus.	15 rails.	15 utils.	60 stks.
Net change..	+0.2	....	—0.1	....
Friday	62.7	16.6	35.2	44.1
Previous day	62.5	16.6	35.3	44.1
Month ago..	59.3	15.5	35.3	42.2
Year ago....	75.6	22.2	38.5	52.8
1940 high...	74.2	20.5	40.6	52.2
1940 low....	52.3	13.0	30.9	37.0
1939 high...	77.0	23.8	40.6	53.9
1939 low....	58.8	15.7	33.7	41.6

60 Stock Range Since 1927.

	1937-'38.	1932-'36.	1927-'29.
High	75.3	72.8	157.7
Low	33.7	16.9	61.8

DOW-JONES AVERAGES.

	30 indus.	20 rails.	15 utils.	65 stks.
Opening	131.07	28.32	21.97	44.23
11 a. m......	131.15	28.28	21.95	44.23
12 noon......	131.20	28.30	21.96	44.25
1 p. m........	131.31	28.35	21.96	44.29
2 p. m.......	131.41	28.33	21.96	44.31
High	131.95	28.40	22.03	44.47
Low	130.77	28.21	21.90	44.11
Close	131.61	28.27	21.98	44.34
Net change..	+0.27	+0.02	—0.01	+0.06

Transactions.

[In stocks used in Dow-Jones averages.]

Industrials	56,700
Railroads	21,800
Utilities	23,300
Total	101,800

TRADING FIGURES.

	Friday.	Thursday.
Advances	268	295
Declines	220	206
Unchanged	180	185
Total issues............	668	686
New 1940 highs..........	14	11
New 1940 lows..........	6	4

CHICAGO STOCKS.

TRADING FIGURES.

	Friday.	Thursday.
Advances	26	44
Declines	23	19
Unchanged	26	23
Total issues.......	75	86
Share volume............	16,000	18,000

LONDON AVERAGES.

[London Financial Times.]

	Close.	Net chge.
Industrials	78.8	—0.3
Railroads	36.8	—0.2

ILLINOIS TO GET POWDER MILL, BIG MUNITION ORDER

INDUSTRY BUILDS MORE BIG PLANTS FOR ARMS WORK

American industry, bracing itself to shoulder an unparalleled peacetime production load as a result of the rearmament program, proceeded yesterday with its day to day efforts to build or adapt facilities for the task.

The Frigidaire division of General Motors corporation announced construction will begin immediately on a five story factory required in connection with a recently awarded $20,000,000 machine gun order. Curtiss-Wright corporation disclosed it is building a magnesium foundry for the manufacture of castings for aircraft engines. Illustrating how all the varied lines of business are getting ready for the defense task, the railroads reported they had added 44,791 new freight cars to their rolling stock.

No Interference Expected.

In announcing Frigidaire's building plans, E. G. Biechler, general manager of the division, said production of machine guns would not interfere with manufacture of the company's regular products.

"Manufacture of household electric refrigerators and ranges, and commercial refrigeration and air conditioning equipment will continue unimpeded by the additional activity require in the production of the guns," Biechler said.

"The task of providing machine guns for the government will be carried out with the use of additional facilities including a new five story factory. Work on the new building for gun production, which will be erected on a site adjoining existing plant buildings [at Dayton, O.] is to begin immediately. The building is to be ready and machinery installed before tools and dies for the guns can be completed. Actual gun making is expected to begin in about 10 to 12 months."

First Plant of Its Kind.

Guy Vaughan, president of Curtiss-Wright, said the magnesium foundry, part of a $1,000,000 expansion program, will be the first of its kind in this country. It will occupy part of a new building at Fairlawn, N. J. The company also is at work on an addition to its assembly department at Patterson, N. J., Vaughan said.

The Association of American Railroads reported that the 44,791 freight cars were added by the carriers in the first eight months of 1940, compared with only 12,481 added in the corresponding period a year earlier. The roads also put into service 237 new locomotives, of which 70 were steam and 167 were electric and Diesel engines. In the corresponding period a year earlier, 166 new locomotives were put in service.

The Louisville and Nashville railroad announced that it had placed with Pullman-Standard Car Manufacturing company, Chicago, a $1,200,000 order for 500 hopper bottom coal cars which the road expects to have in service by November.

Chicago Seeks More Work.

The Chicago Association of Commerce meantime called upon the national defense advisory commission to permit Chicago manufacturers to undertake a larger share of the armament program than is now scheduled for this area.

"Heavy and light ordnance, tanks, trucks, and tractors can be produced by Chicago plants with less time lost in retooling and rebuilding than in any other location because the United States' heaviest manufacturing and milling plants are operating in this area," said a statement issued by the association's industrial committee.

"Army and navy defense maps indicated that Chicago is located at the heart of the region in which it is safe to develop industry. Therefore the Chicago area meets the requirements of invulnerability and ability to start actual production right away."

REPORT COTTON SOLD TO RUSSIA IS FOR GERMANS

New York, Sept. 20 (AP).—Cotton experts said today private investigation indicated that American cotton now being assembled in Texas for shipment to Russia was probably a link in the Russo-German deal to supply the Nazis with raw materials.

About 18,000 bales of cotton are headed for Houston and Galveston wharves for shipment to Vladivostok, probably next week, according to Texas reports.

One observer said Russia had probably already shipped cotton to Germany and was buying cotton in this country to replace her own supplies. Russia, it was added, might find certain grades of United States cotton more attractive than the kind of staple sent to Germany.

Germany in 1939 bought 172,000 bales of American cotton, but in 1940 bought none. Russia's last purchases were in the 1934-'35 season when she bought 111,000 bales.

Settle REA Project Suits Against Labor Unions

Springfield, Ill., Sept. 20 (AP).—Out of court settlements resulted today in dismissal of injunction proceedings instituted by contractors on southern Illinois rural electrification projects against two labor unions. Federal Judge Charles G. Briggle dismissed a temporary injunction to restrain the International Hod Carriers and Common Laborers' union from interfering with projects of the Cater Construction company and the Andrews Asphalt Paving company. Circuit Judge L. E. Stone dismissed a similar suit against the Hod Carriers' union and the Teamsters brotherhood. Details of the settlement were not announced.

Western Cartridge Award 90 Millions; Planes Bought.

[Chicago Tribune Press Service.]

Washington, D. C., Sept. 20.—A new 11 million dollar powder plant for Wilmington, Ill., and a 90 million dollar ammunition order to the Western Cartridge company, East Alton, Ill., were included among army and navy contracts and allocations, totaling more than 537 million dollars, announced today.

The contract of $89,873,337 to Western Cartridge for small arms ammunition for the army was the biggest single contract awarded today. A similar order for $88,700,000 went to Remington Arms company, Bridgeport, Conn. Consolidated Aircraft corporation, San Diego, Cal., came next with a contract of $85,800,000 for airplanes of an unspecified number or type. Consolidated makes big four engined bombers, averaging $200,000 each, as well as other types.

Navy Orders Are 41 Millions.

Of the total awards announced today, navy contracts accounted for approximately 41 million dollars, the remainder belonging to the army.

The new powder plant at Wilmington will be built by the Stone and Webster Engineering company, New York, on a cost plus fixed fee basis, estimated at a total of $10,863,000. The plant will belong to the army and will be ready for operation within 10 months, according to official estimates.

It was also learned today that a second powder plant may be located at Wilmington soon.

One of the reasons for the location of the new powder plant at Wilmington is its proximity to the army arsenal at Rock Island. The army is trying to arrange its new plants on what is known as a "self-containing" basis. The second plant would manufacture a different type of powder than that produced by the first.

Du Pont to Run Plant.

Along with the construction contract the war department announced a production award to E. I. du Pont de Nemours & Co., which will operate the plant for the government, also on a cost plus fixed fee basis. The production award amounts to approximately $6,700,000.

This plant is one of a one billion dollar chain of munitions plants to be built thruout the country for the army. Du Pont had previously contracted with the army for a 20 million dollar smokeless powder plant at Charlestown, Ind. The Wilmington plant will manufacture trinitrotoluene [TNT] and a lesser known explosive, dinitrotoluene [DNT].

Among the defense contracts today was $23,050,000 for smokeless powder from the new Indiana ordnance works at Charlestown. The Ravenna ordnance works, Ravenna, O., got a contract for 28 million dollars worth of ammunition.

Big Tank Orders Placed.

The Radford Ordnance works, Radford, Va., was awarded a contract for $24,550,000 worth of smokeless powder. Savage Arms corporation, Utica, N. Y., got an order for $27,166,283 in small arms material.

Three contracts totaling more than 75 million dollars were awarded for tanks. These included an order amounting to $32,070,000 to the American Locomotive company; a contract for $33,335,000 to the Baldwin Locomotive Works, Philadelphia; and a $10,352,745 contract to the American Car and Foundry company, Berwick, Pa.

The navy's awards were for $40,921,324 in motor torpedo boats, motor patrol boats, and ordnance and naval facilities. A $6,502,008 contract for construction of 12 motor torpedo boats and 12 patrol boats was awarded to Electric Boat company, Bayonne, N. J. The largest naval contract was $12,334,375 to the Midvale company, Philadelphia, Pa., for ordnance material.

Contracts for the construction of facilities, the nature of which was not specified, included: Seattle Tacoma Shipbuilding company, Seattle, Wash., $4,600,000, and Consolidated Steel company, Orange, Tex., $4,600,000. These contracts were believed to be for shipbuilding facilities.

Chicago Company Awards.

Chicago companies getting defense contracts were as follows: American Forge division of American Brake Shoe and Foundry company, $244,110 for ammunition components; Templeton, Kenley & Co., $9,360 for jacks, and the Onsrud Machine Works, Inc., $30,753 for lathes. A contract for $136,880 to construct airplane hangars at Chanute Field, Ill., went to an Oklahoma company.

The war department also allocated $934,860 for construction projects at Selfridge Field, Mich., to provide housing and facilities for a contemplated garrison strength of 3,100 officers and men, compared with present accommodations for 2,000.

Stand on Conscription.

In connection with its awards today the navy department announced that it does not intend to conscipt industry, as empowered in the draft act just signed.

"The law may be used, however, to conscript those materials or commodities under contract for delivery to nonessential purposes," it stated. "The conscription in this case will obtain the materials for national defense and relieve the owners from prior contractual commitments."

This will protect industry and make it possible for industry to coöperate with the navy department, the announcement said.

U. S. Engineer Office, 816 U. S. Court House & Custom House, St. Louis, Mo. Sealed bids received until September 24, 1940, for constructing 2,760 feet of structural I-beam track (for stream gaging car) suspended from Thebes railroad bridge over Mississippi River, Thebes, Illinois, 43 miles upstream from Cairo, Ill. Further information on application.

Stocks, Bonds

New York Stocks.

New York, Sept. 20 (AP).—Continued mild profit taking checked rising tendencies in the stock market today and leaders milled over a slightly irregular course. Several favorites moved up 1 to 4 points on small turnovers but fraction variations either way was the rule of most groups.

The Associated Press average of 60 stocks was unchanged at 44.1, duplicating the proceedings of yesterday. Dealings were the lightest of the last four sessions, transfers totaling 380,550 shares against 469,670 the day before.

As in the last several weeks, traders approached the week-end with the idea of lightening accounts to prepare for possible European upsets over Saturday and Sunday.

Copper shares were aided by reports of rising demand from domestic and foreign sources. Motors were not particularly responsive to a jump in this week's automotive output. Steels did little despite signs of climbing production.

Agricultural machinery shares were given a late run when Deere & Co. directors voted a dividend on the common of $1.50 against 75 cents paid last December. Gainers here were Deere, International Harvester, J. I. Case and Oliver Farm.

Modest improvement was retained by Anaconda, Kennecott, American Smelting, Allied Chemical, Dow Chemical, General Motors, Bethlehem Steel, Santa Fe, Great Northern, United Aircraft and Sperry.

Finishing lower were United States Steel, Chrysler, Montgomery Ward, Western Union, Consolidated Edison, General Electric, Douglas Aircraft, and Glenn Martin.

New York Bonds.

New York, Sept. 20 (AP).—Industrial and utility loans attracted enough buyers to advance into new 1940 highs in the averages today. Other sections of the bond market were without definite trend.

High industrial operation thruout the country as a result of the government rearmament program with its consequent heavy demand for electric power was the inspiration for fairly large buying in the leaders, brokers said. The Associated Press average of 10 utility bonds moved up a minor fraction to 98.5 and the 10 industrials in the compilation likewise edged ahead a small amount to 104.1, both new 1940 tops.

Profit taking could be detected in some of the recently strong rails, but the group as a whole stood up well and in numerous instances showed net gains at the end of the day. A weak spot cropped up in International Telephone 5s after publication of the six month earning statement showing a loss for the period. The issue closed down 2⅝ points at 29¼.

Argentine and some other South American loans were under pressure and lost up to 3 points, but other dollar obligations were fairly steady.

United States government loans ended 3-32 point lower to 8-32 higher.

Chicago Stocks.

Prices, which had been on the upgrade all week, leveled off on the Chicago Stock exchange yesterday. Of the 75 issues traded, 26 advanced, 26 were unchanged, and 23 declined. Volume declined to 16,000 shares from 18,000 Thursday. Aviation and Transportation, the volume leader, closed at 2⅜, up ⅛ point.

Bank Stocks.

First National shares gained a point and Continental Illinois was 1½ points lower yesterday in Chicago bank stock trading. Prices follow:

CHICAGO.

[Nominal Quotations.]

	Yesterday. Bid.	Ask.	Sept. 19. Bid.	Ask.
Am National....	185	195	185	195
Chicago Title ...	103	108	103	108
City National ..	97	102	97	101
Cont Illinois ...	76½	79½	78	81
First National .	209	217	208	216
Harris Trust ...	280	290	280	290
Northern Trust.	480	490	480	490
NEW YORK.				
Bankers Trust ..	49	51	48⅞	50⅞
B of Manhattan	14½	16	14½	16
Central Hanover	89½	92½	89	92
Chase	29¼	30⅞	29	30½
Chemical	42	44	42½	44½
First National .	1720	1760	1725	1765
Guaranty	265	270	264	269
Irving	10⅜	11⅜	10⅜	11⅜
Man'turers Trust	33¼	35¼	33¼	35¼
National City .	23⅝	25¼	23½	25
New York Trust	101	104	100½	103½
OTHER BANKS.				
Bk of America	36	38	36¼	38¼
1st Nat Boston	41¾	43¾	42	44

GRAIN IN OTHER MARKETS

September Wheat.

	Open.	High.	Low.	Close.	Prev. close
K C....	.71⅝	.72¼	.71⅝	.71⅞	.71⅝
Mpls ..	.74⅝	.75¼	.74⅝	.75¼	.74⅝
*Dul ..	.68½	.68½	.68½	.68½	.68⅝

October Wheat.

NEW YORK STOCK TRANSACTIONS

Friday, September 20, 1940.
Shares sold today.................. 380,550
Year ago 1,660,590

Friday, September 20, 1940.
Total sales 1940 to date......149,662,518
Total sales 1939 to date......197,905,936

[The figure in brackets after name of stock is annual dividend rate.]

A

1940 High.	1940 Low.	Description, div. rate, $s—	Sales in 100s.	Open.	High.	Low.	Close.	Net chge.
70¼	50	AbbottLab [1.60a]	1	58	58	58	58	....
58½	36½	AirReduction [1a]	17	40⅞	41	40⅞	41	— ½
⅝	⅝	Air-Way El Appl..	1	⅝	⅝	⅝	⅝+	⅛
7	4	AlaskaJuneau [.60]	3	4⅝	4⅝	4⅝	4⅝—	⅛
1¼	⅝	Alleghany Corp ..	6	⅝	⅝	⅝	⅝	....
14⅝	5⅝	Do pfd $30 ww.	2	10¼	10¼	10¼	10¼+	¼
17¼	7	Do pr pfd.......	1	16⅝	16⅝	16⅝	16⅝+	⅝
26½	15½	Alleg-L Stl [.75e]	6	21⅞	22	21⅞	21⅞+	⅛
182	135½	AlChem & Dye [6]	7	159	159	158⅜	159 +	1⅛
16⅝	10	Allied Mills [.75e]	1	12⅝	12⅝	12⅝	12⅝	....

1940 High.	1940 Low.	Description, div. rate, $s—	Sales in 100s.	Open.	High.	Low.	Close.	Net chge.
41⅛	25	*El Auto-L [2.25e]	4	37	37	36½	36½—	½
18⅞	10½	El Boat [.40e]	2	13⅞	14	13⅞	14	....
8⅛	3	El Power & Lt...	8	5⅛	5⅛	5⅛	5⅛	....
34⅝	15⅝	Do $6 pfd.......	6	33⅝	34¼	33⅝	34¼+	⅛
38⅝	18½	Do $7 pfd.........	32	38	38⅝	37½	38 +	⅝
33½	24½	El Stor Bat [2]....	1	29⅝	29⅝	29⅝	29⅝—	⅝
1⅝	⅝	Elk Horn Coal....	1	⅝	⅝	⅝	⅝	....
112	102	†Endicott-J pf [5]	0.20	107½	108	107½	108	....
12⅝	5⅝	Eng Pub Service..	2	8⅝	8⅝	8⅝	8⅝—	⅛
⅝	⅝	Equit Off Bldg....	2	½	½	½	½	....
34⅝	20½	Ex-Cell-O [1.65e]...	6	31	31	30⅝	30⅝—	1⅛

F

1940 High.	1940 Low.	Description, div. rate, $s—	Sales in 100s.	Open.	High.	Low.	Close.	Net chge.
49⅞	29½	Fairbanks M [1a]	10	38⅝	39⅛	38⅝	39⅛+	1

1940 High.	1940 Low.	Description, div. rate, $s—	Sales in 100s.	Open.	High.	Low.	Close.	Net chge.
25⅛	12	Pan Am Airways.	6	15	15	14⅝	14⅝—	⅛
8⅝	4⅛	Param Pict [.30e]	21	6⅝	6⅝	6⅝	6⅝	....
44½	31½	Parke Dav [1.60e]	1	33½	33½	33½	33½	....
22¼	13½	Park R Pr [1a]..	1	19⅝	19⅝	19⅝	19⅝—	⅛
12½	5⅝	Pathe Film	46	9⅞	10⅝	9⅞	10⅛+	⅝
10⅝	5⅝	*Patino Min [.40e]	2	7⅝	7⅝	7⅝	7⅝+	⅝
62½	45	Penick & Fd [3]	1	49	49	49	49	....
96½	71	Penney J C [2.25e]	9	90⅛	90⅝	90⅛	90⅛+	⅛
16⅝	9⅝	Penn G S ct [.75g]	2	11⅛	11⅛	11⅛	11⅛+	⅛
24⅝	15	Penn RR [.50e]..	34	21⅝	22	21⅝	22 +	⅛
21⅝	15	Peoples Drug [1a]	1	20	20	20	20	....
38⅝	23	Peoples GL&C [2]	5	34	34	33⅝	33 —	⅛
29⅛	11½	†Pere Marq pfd..	0.70	22	22¼	22	22 —	⅛
39⅝	17¼	†Do pr pfd	0.30	33⅛	33⅛	33⅛	33⅛+	⅝
8⅝	6⅝	Petrol Corp [.35e]	2	7	7	7	7	....

T

1940 High.	1940 Low.	Description, div. rate, $s—	Sales in 100s.	Open.	High.	Low.	Close.	Net chge.
40	28½	†TalcJptpf [2.75]	0.10	35	35	35	35+	3½
7	4⅛	Tenn Corp..........	14	6⅛	6⅛	6⅛	6⅛+	⅛
47⅝	33	Texas Corp [2]...	17	35⅝	36⅛	35⅝	36⅛+	⅝
4⅛	2⅛	Tex Gulf Pd [1.0e]	1	2⅝	2⅝	2⅝	2⅝	....
35⅝	26⅞	Tex G Sulph [2e].	6	32⅞	32⅞	32¼	32¼—	⅝
8⅝	5⅛	Tex Pac C&O [.40]	3	6	6⅛	6	6⅛+	⅛
6⅝	3⅝	Tex PacLT [.10g]	4	4⅛	4⅛	4⅛	4⅛+	⅛
53	36½	Thatch cvpf [3.60]	1	38⅝	38⅝	38⅝	38⅝+	1⅛
5⅝	3	Thermoid Co........	6	3⅝	3⅝	3⅝	3⅝—	⅛
7½	2⅛	Third Ave Ry......	1	4⅛	4⅛	4⅛	4⅛—	⅛
38⅛	25⅛	Thompson [1.25e]	3	33⅝	34⅛	33⅝	34	....
12	8⅝	Tide Wat AO[.55e]	12	9⅝	9⅝	9⅝	9⅝	....
28⅛	18	Timk-D Ax [2.25e]	10	27	27⅛	27	27	....

†Unit of trading, 10 shares. Rates of dividends in the foregoing table are annual disbursements based on the last quarterly or semi-annual declaration. Unless otherwise noted, special or extra dividends are not included. *Ex dividend. xr—Ex rights. a—Also extra or extras. e—Declared or paid so far this year. f—Payable in stock. g—Paid last year. h—Cash or stock. k—Accumulated dividend paid or declared this year. d—Accumulated dividend paid last year.

Sales to 11 a. m., 90,000; to 12, noon, 150,000; to 1 p. m., 210,000; to 2 p. m., 290,000; total sales, 380,550 shares.

WASHINGTON, D. C., Sept. 20 [Special].—Odd lot purchases by customers on Sept. 19 were 58,530 shares; sales, 62,769, including 2,576 shares sold short.

END TRADE TODAY IN SEPTEMBER GRAIN FUTURES

The September wheat future advanced 1 cent a bushel yesterday, closing at the same price as the December delivery, which was ¼ cent higher for the day. Trading in September grain contracts will cease at the close today. Uncompleted contracts after that date can be closed only by delivery of actual grain.

In contrast with September wheat, September corn closed ¼ cent lower at the lowest price since late in August. The new crop months finished ⅜ to ½ cent higher. Oats and rye closed unchanged to ¼ cent higher and soy beans advanced ¾ to 1¼ cents.

Part of the strength in wheat was said to have been due to buying induced by reports that a scarcity of grain not pledged for government loans had developed in parts of the west and southwest. Country mills are reported unable to buy sufficient grain to meet flour sales.

Reports are current that England is considering taking 4 to 5 million bushels of Canadian wheat in the near future. The grain, it is said, will form part of the cargoes of 24 American world war steamers, for which sale to Canada is now being negotiated.

CASH GRAIN

Estimated receipts of cash grain at Chicago Friday: Wheat, 25 cars; corn, 183 cars; oats, 31 cars; barley, 40 cars; soy beans, 21 cars. Range of cash grain prices per bushel in leading markets:

WHEAT.

No.	Chicago.	Kansas City.	St. Louis.
2 red...	....	....	84¾
1 hd....	81 @82¼	76¼	....
2 hd....	81	74¾@76½	....
3 hd....	79½	....	....
	Duluth.	**Winnipeg.**	**Minneapolis.**
1 d.n...	78⅞@79⅞	69⅝	75⅞@78⅞
2 d.n...	77⅞	67⅛	74⅞@76⅞
3 d.n...	75⅞@76⅞	65	71⅞@75⅞
1 a.d...	69½@81½	....	68½@94½
		Toledo.	**Omaha.**
2 red....		83½@84	....
2 hd....		....	73½

CORN.

	Chicago.	Kansas City.	St. Louis.
1 yel...	62¼@63½	61¼	64¼
2 yel...	62½	60½@61⅛	....
1 wh...	72½	....	....
	Minneapolis.	**Omaha.**	**Peoria.**
1 yel...	56⅝@57¼	....	61⅝

OATS.

	Chicago.	Kansas City.	St. Louis.
1 wh...	31⅝@32¼	....	....
2 wh...	32 @32½	29½@30⅝	....
3 wh...	30	28½@29⅝	....
4 wh...	28⅝@29	27½@28⅝	30½
	Duluth.	**Omaha.**	**Minneapolis.**

BOARD OF TRADE GRAIN FUTURES

[Prices Sept. 20, 1940, in dollars per bushel.]

Wheat.

	Open.	High.	Low.	Close.	Prev. close.	Year ago.	Season's range. High.	Low.
September ..	.77⅛	.78	.77	.77⅞-.77¾	.76⅞	.86½-.86¾	1.11¼	.66⅝
December	.77¾-.77½	.78	.77⅝	.77⅞-.77¾	.77⅝-.77½	.86⅝-.86½	1.10½	.68⅝
May	.77⅝	.78⅝	.77⅝	.78⅛-.78	.77⅝-.77⅞	.87⅝	.79½	.70

Corn.

	Open.	High.	Low.	Close.	Prev. close.	Year ago.	Season's range. High.	Low.
September ..	.61¼	.61½	.61	.61⅛	.61⅜	.55¼-.55½	.70	.52⅝
December ...	.55⅝	.56⅛	.55⅝	.56 -.56⅛	.55⅝-.55⅝	.55⅝-.55¼	.67⅝	.53½
May	.57	.57½	.57	.57⅝-.57½	.57	.58⅛-.58	.61⅞	.54⅞

Oats.

	Open.	High.	Low.	Close.	Prev. close.	Year ago.	Season's range. High.	Low.
September ..	.30⅜	.30⅝	.30⅛	.30⅛	.30¼		.36⅝ .36	.26⅝
December	.30	.30⅛	.30	.30	.29⅞		.34⅝ .34½	.27½
May	.30½	.30½	.30⅜	.30⅛	.30¼		.35⅝ .32½	.28⅝

Rye.

	Open.	High.	Low.	Close.	Prev. close.	Year ago.	Season's range. High.	Low.
September ..	.41⅝	.41⅝	.41¼	.41¼	.41¼	.52½	.76⅝	.36½
December	.44	.44¼	.43⅞	.44	.43⅝	.54⅝	.59⅝	.36⅞
May	.47⅛	.47¼	.46⅞	.47⅛	.46⅞	.57⅞	.50¼	.42½

Soy Beans.

	Open.	High.	Low.	Close.	Prev. close.	Year ago.	Season's range. High.	Low.
October	.72¾	.73½	.72½	.73½	.72¾	.83⅜	.96⅞	.67
December	.73½	.74⅝	.73½	.74⅝	.73⅝	.84	.77	.67½
May	.76⅝	.77½	.76⅝	.77⅛	.76¼	.86	.78⅝	.69

OFFICIAL WEATHER FORECAST

The United States weather bureau forecast for today and tomorrow and yesterday's table of records follow:

INDIANA: Fair in south, partly cloudy in north Saturday and Sunday; cooler in extreme north Saturday night and Sunday.

LOWER MICHIGAN: Partly cloudy and cooler, possibly a few scattered showers in extreme southeast Saturday, cooler Saturday night; Sunday partly cloudy.

UPPER MICHIGAN: Fair Saturday; Sunday partly cloudy; not much change in temperature.

WISCONSIN: Partly cloudy Saturday and Sunday with a few scattered showers probable in extreme south Sunday; cooler Saturday.

IOWA: Partly cloudy Saturday and Sunday with a few widely scattered showers in north and west; cooler in north Saturday and in northeast Sunday.

MINNESOTA: Partly cloudy, scattered showers probable in southwest Saturday and in south Sunday; cooler in southeast Saturday.

NORTH DAKOTA: Fair in north, partly cloudy in south Saturday and Sunday; not much change in temperature.

SOUTH DAKOTA: Considerable cloudiness Saturday and Sunday with scattered showers in south and central; not much change in temperature.

NEBRASKA: Partly cloudy Saturday and Sunday with widely scattered showers; not so warm in south Saturday.

OHIO: Generally fair and continued warm Saturday and Sunday except light local showers and somewhat cooler in extreme north Sunday.

Place of observation / State of weather / Sept. 20, 7:30 p. m. / Chicago daylight time.	Direction of wind.	Temp. 7:30 p. m.	Highest today.	Lowest 24 hours.	Precipitation 24 hours.
Williston, cloudy.......	E.	76	77	48	...
Eastern States—					
Albany, cloudy............	S.E.	71	81	50	
Atlanta, cloudy	S.E.	73	82	61	...
Boston, rain	S.W.	73	76	52	...
Buffalo, clear	S.W.	69	81	59	...
New York, clear	S.	70	80	65	...
Philadelphia, clear ...	S.W.	75	84	61	...
Pittsburgh, clear	S.W.	77	87	62	...
Raleigh, clear	N.	75	87	53	...
Syracuse, cloudy	S.	71	85	52	...
Washington, clear	S.E.	78	90	61	...
Gulf States—					
Abilene, cloudy	E.	84	90	66	...

Commodities

Demand for copper climbed to unusual levels yesterday as consumers attempted to obtain supplies for protection against possible future shortages resulting from the national defense program. Inasmuch as a large portion of the inquiry was for comparatively nearby delivery, it was reported that some consumers were unable to get guarantees of November delivery. The sharp demand increase was accompanied by reports of a possible price raise.

Export copper remained steady at 9.90 cents a pound, but scrap copper prices were advanced ⅛ cent, making the refinery buying price for No. 1 heavy wire scrap 10 cents. Other cash metal markets were unchanged.

Copper futures rose 0.13 to 0.28 cent a pound, with September contracts at 10½ cents bid. Tin futures were unchanged to 0.10 cent lower and lead was unchanged. There were no sales in zinc futures.

In other commodity futures markets, price gains predominated. Wool tops advanced 1½ to 2.2 cents a pound, with October contracts at a new yearly high of $1.02 7-10 bid. In the cash market, wool tops dipped ½ cent to $1.14.

Santos coffee futures gained 0.08 to 0.10 cent a pound. September deliveries were 5.59 cents bid. Rubber futures closed unchanged to 0.11 cent a pound higher, with September at 19.08 cents bid. Profit taking slowed a rise in domestic sugar futures and final quotations were unchanged to 0.01 cent a pound higher.

FUTURES SUMMARY.

Chicago.

	Close Sept. 20.	Close Sept. 19.	*Season's range. High.	Low.
Wheat, bu....	$ .77⅛	$ .77⅝	$1.10½	$ .68⅝
Corn, bu ...	.56⅛	.55⅝	.67⅞	.53½
Oats, bu.....	.30	.29⅞	.34½	.27½
Rye, bu	.44	.43⅝	.59⅝	.36⅞
Soy beans, bu	.74⅝	.73⅝	.77	.67½
Lard, lb	.0500	.0492	.0720	.0475
Cotton, lb ...	.0944	.0941	.1024	.0836
Butter, lb ...	.2785	.2785	.2800	.2510
Eggs, doz ...	.1880	.1890	.1970	.1760
New York.				
Cocoa, lb	.0429	.0436	.0650	.0412
Ctsd. il, lb...	.0557	.0552	.0731	.0546
Coffee, Santos, lb	.0579	.0569	.0650	.0530
Sugar, lb	.0185	.0185	.0216	.0175
Rubber, lb...	.1905	.1899	.2115	.1693
Hides, lb ...	.0982	.0985	.1565	.0783
Silk, lb	2.52	2.51	2.79	2.22
Copper, lb ...	.1045	.1022	.1056	.0909
Lead, lb ...	.0480	.0480	.0500	.0473

JUDGE REBUKES BUREAU OF LABOR FOR DEBT SUIT

'Criminal Proceeding' Brings Objection.

Federal Judge Charles E. Woodward yesterday rebuked the wages and hours division of the department of labor for bringing what he termed a criminal proceeding to collect a private debt. He addressed his remark to Attorney Frank J. Delaney of the wages and hours division who appeared in court to argue on a criminal information charging the Midwest Manufacturing and Plating company, 1644 North Ada street, and its president Joseph Seranella, with violations of the fair labor standards act.

Judge Woodward.

Company Pleaded Guilty.

The company had pleaded guilty to the charges before Judge William H. Holly on Aug. 7 and had been assessed a $1,000 fine on the first count of the information. He deferred sentence on the other 19 counts pending restitution of $2,189 in wages due to 68 employés, which has since been made.

Judge Woodward apparently interpreted this as a threat of criminal prosecution in order to collect a debt which should properly be sought thru a civil suit. He allowed the $1,000 fine to stand for all counts.

Denied by Attorney.

Alex Elson, attorney for the wages and hours division, later denied this implication. He said the department of labor has brought only 14 criminal indictments compared with 104 civil injunction suits in collecting $500,000 in back wages for 12,000 workers in the 11th region consisting of Illinois, Wisconsin, and Indiana.

Record Receipts Boost Nation's Supply of Tin

Washington, D. C., Sept. 20 (AP).—The defense commission reported today that record receipts in August had increased the nation's available supplies of tin sufficiently to meet all requirements for 9 to 12 months.

S. A. SHANE, GENERAL MANAGER OF BOSTON STORE, RESIGNS POST

Seymour A. Shane yesterday announced his resignation as vice president and general manager of the Boston store. He said he will take a long vacation and announce his business plans later. No successor has been named.

Seymour A. Shane.

Shane has been with the Boston store for 36 years, starting as a clerk in the notions department during a summer vacation in 1904. Alto he had intended to study law, he was persuaded to stay on at the store. He advanced thru various departments and was made vice president and general manager May 29, 1939.

Shane was born in Chicago and will continue to reside here, he said.

VOLUME OF NEW FINANCING DIPS IN LATEST WEEK

New York, Sept. 20 (AP).—The volume of new security offerings during the week ended yesterday fell to $37,436,119 compared with $72,189,779 the preceding week, Poor's Publishing company reported today.

The total was eight times that of the corresponding week last year, however, when new offerings virtually dried up during the first months of the war.

The percentage of new capital included in the total also declined, accounting for only 26 per cent of the week's offerings.

Comparisons follow:

	This week.	Previous week.	Year ago.
Mnicipl.	$11,376,119	$14,376,279	$2,848,000
Pub. Util.	....	3,585,000	....
Railroad	....	30,308,000	....
Ind'strial	....	21,000,000	1,600,000
Miscel. ..	25,040,000	....	50,000
Stock ..	1,020,000	2,920,500	92,250
Total..	37,436,118	72,189,779	4,590,250

Federal Agencies Heavy Sellers of U. S. Securities

New York, Sept. 20 [Special].—Government agencies were unofficially reported today to have made further sales recently of treasury securities held in their portfolios and to have brought the amount sold to date to about $100,000,000. During July and August sales were $79,000,000. If sales have aggregated $100,000,000 it would mean that nearly a third of the treasury securities held in agency accounts had been disposed of.

LUMBER TRADE LIKELY TARGET OF TRUST SUITS

Arnold Says Prices Rise with 'No Good Reason.'

The lumber industry will be the next target of the department of justice antitrust division, Thurman W. Arnold, assistant attorney general and head of the division, indicated last night.

Several indictments against large producers and distributors of building materials were forecast by Arnold in a speech before the Illinois Real Estate board, which held its annual banquet in the Knickerbocker hotel.

About 3,000 Indicted.

While Arnold's reference to the indictments did not specify the lumber industry, the latter part of his speech was devoted to the rapid increase in lumber prices for "no good reason." The antitrust division in the last few years has struck at many of the nation's leading industries, including the building field.

The department of justice is centering its attention on the distribution of necessities, Arnold said, altho in recent weeks the attack has slowed down because in 87 major investigations about 3,000 firms and individuals have been indicted and the cases must be presented for trial.

Expects Indictments Soon.

"However, the investigation is still going on," he commented. "We shall not be surprised if, within the next month or two, federal grand juries return from two to five indictments involving some of the largest and most important producers and distributors of building materials.

"Within the last few weeks there have been conspicuous increases in the prices of lumber," he continued. "The bureau of labor statistics index of lumber prices has risen more than six points from August 3 to Sept. 7.

"There seems to be no good reason for such a rapid and substantial increase. Lumber stocks are at about the same level as last November and are better assorted. The examination of the evidence should be completed within a very few weeks."

JURY TO REPORT TODAY.

East St. Louis, Ill., Sept. 20 [Special].—A federal grand jury investigation of high costs in the construction industry and alleged violation of antitrust statutes by labor unions, contractors and material dealers, will end here tomorrow when a jury will report to Federal Judge Fred L. Wham, Roscoe Steffen, special assistant to Attorney General Robert H. Jackson, said today.

Twenty five witnesses, including four C. I. O. workmen: Louis P. Zerweck, Democratic state's attorney of St. Clair county; Thomas Lonie, Belleville chief of police; contractors, and agents of home financing firms, testified before the jury.

Week's Auto Production Rises to 78,820 Units

Detroit, Mich., Sept. 20 (AP).—Ward's Automotive Reports in its weekly survey of motorcar production estimated today that output for the current week would be 78,820 cars and trucks. Last week assemblies numbered 63,240, and a year ago 55,350. The survey said that operations would continue higher and may rise to 100,000 units next week.

COTTON

Trading in cotton futures yesterday was more active. Mills and shorts were on the buying side early, and while there was a dip later on hedging pressure, the finish was near the top. Gains were .01 to .09 cent a pound.

Bombay, India, interests were reported to have bought May cotton futures in New York. Mill agents in New York said that the demand for textiles had been curtailed by the advance of ¼ cent a yard in print cloths within the past few days.

A membership on the New York Cotton exchange sold Thursday at $3,500, a new low.

Canada has purchased about 60,000 bales of Brazilian cotton so far this season, it is reported, and may buy 150,000 bales more. Brazilian cotton is quoted about $10 a bale less than American.

Spot cotton closed unchanged to .04 cent higher, with New York, 9.69 cents; New Orleans, 9.50 cents; Galveston, 9.21 cents, and Houston at 9.15 cents a pound. Prices follow:

Chicago Board of Trade.

	Open.	High.	Low.	Close.	Prev. close.
October ..	9.43	9.43	9.43	9.43	9.40
December..	9.44	9.44	9.44	9.44	9.41
March	9.36	9.36	9.36	9.36	9.35
May	9.24	9.24	9.24	9.24	9.19

New Orleans Cotton Exchange.

	Open.	High.	Low.	Close.	Prev. close.
October ..	9.46	9.50	9.44	9.50	9.46
December..	9.47	9.51	9.42	9.51	9.47
January .	9.37	9.37	9.37	9.37	9.33
March ...	9.34	9.40	9.31	9.38	9.34
May	9.17	9.23	9.15	9.23	9.15
July	8.98	9.04	8.93	9.04	8.95

New York Cotton Exchange.

	Open.	High.	Low.	Close.	Prev. close.
October ..	9.42	9.45	9.39	9.45	9.41
December..	9.44	9.47	9.38	9.46	9.43
January .	9.30	9.37	9.30	9.37	9.32
March ...	9.34	9.38	9.28	9.37	9.33
May	9.19	9.22	9.11	9.21	9.14
July	8.99	9.00	8.90	9.00	8.93

INVESTING COMPANIES

[Nominal quotations.]

The following quotations are supplied by the National Association of Security dealers which receives them from the sponsors of the different companies. The quotations represent prices of the shares based on yesterday's closing prices of the underlying securitites. They are unlisted quotations.

	Bid.	Asked.
Administered Fund, Inc.	10.83	11.52
American Business Shares, Inc.	2.84	3.13
Boston Fund, Inc.	13.73	14.76
Chemical Fund	9.53	10.32
Diversified Trustee D.	5.25	5.90
Dividend Shares, Inc.	1.06	1.17
Fidelity Fund, Inc.	16.54	17.80
Fundamental Investors, Inc.	15.33	16.66
General Investors Trust	4.55	4.96
Incorporated Investors	13.69	14.72
Massachusetts Investors 2d Fd	8.65	9.30
Massachusetts Investors Trust.	18.27	19.65
New England Fund	10.81	11.65
Selected American Shares	7.91	8.62
Trusteed Industry Shares	0.72	0.81

RAILROAD EARNINGS

Railroad net incomes reported yesterday included:

August Net Income.

	1940.	1939.
Bang & Aroos	$ *103,082	$ *145,471
Can National	3,668,181	638,203
Pere Marquette	149,852	*107,893
Tex & Pacific	61,449	42,794
8 Months Net Income.		
Bang & Aroos	$ 211,350	$ 201,115
Can National	24,040,849	347,712
Pere Marquette	345,639	*1,000,676
Tex & Pacific	510,575	13,987
August Net Operating Income.		
Southern Pacific	3,321,454	2,594,594

*Net loss.

DAY BY DAY ON THE FARM
By BOB BECKER

Egrets Fail to Arrive.

Sept. 20, 1940.

WHERE are the egrets?

That question has been bothering many of Chicagoland's outdoor fans who watch for these beautiful white shore birds at this time of the year. Last season there were hundreds of egrets feeding in the mud around the edges of small ponds all over northern Illinois. This year very few have been seen.

The boys on the DuPage county farm were saying the other day that they hadn't seen a single one of these beautiful birds this season. One employé of the Cook County Forest Preserve district who saw hundreds of egrets last summer in the Palos Park area said yesterday that he saw only two birds this summer, and they stayed only one day. He had heard, however, that a fair sized flock visited McGinnes slough near Orland Park, Ill.

Drouth Called Factor.

One theory about the scarcity of egrets this year is that it wasn't necessary for the birds to come this far north to find food. The egrets feed on small fish, crustaceans, frogs, and other prey which they spear with their long beaks from the mud around the shores of ponds and creeks. The drouth which was so widespread this summer lowered the water levels of countless bodies of water and gave the egrets sufficient feeding places in the southern and south central states.

The egrets make an imposing sight on the shore of any small body of water, but there are plenty of beauty spots on the farm this week even without these white birds. When we hiked thru the east woods the other morning the sun, a windmill, and a group of trees joined in a sort of rural moving picture in color. The sun, half way up the east sky, threw the shadow of the whirling windmill blades against a background of hawthorn trees with their shiny green leaves and bright red thornapples.

This pastoral scene was the outstanding attraction of the morning's hike, but there were other corners of the farm where early autumn is proving its right to be ranked as one of the most beautiful seasons of the year.

Wild Asters Beautiful.

For instance, the wild asters are showing in greater profusion around the farm ponds. Sumac leaves continue to add brilliant red colors to their spots along the farm roads and in the woods. Virginia creeper vines gradually are gaining more attention by virtue of their five fingered red leaves covering the trunks of oak and hickory trees in the woods. And the vivid yellow petals of wood sunflowers still are adding color variety to the farm scenery.

It won't be long until the farm families start opening their winter supplies of canned vegetables, because they are getting the last of the fresh vegetables now. The gardener still has carrots, beets, tomatoes, stringless beans, and potatoes coming from his patch, but those soon will be gone.

FARM LANDS

Illinois.

5 ACRE FARMS, $875.
$175 CASH, $12 MONTHLY.
10 ACRE FARMS, $1,750.
$350 CASH, $22 MONTHLY.
All farms face Western-avenue. Build on land at once. Save rent: have your own chickens and vegetables; near school; electric and gas available; drive out Saturday afternoon or anytime Sunday. Meet me in my car, corner Western-av. and Exchange-st. [1½ miles south of Indian Wood Country club and Sauk trail] or phone Mills, Andover 4141 weekdays.

10 ACRE CHICKEN AND VEGETABLE FARM—Faces Western-av.; fine high soil; electricity, gas avail.; paved road; bargain price: $1,750; $350 cash, $22 a mo.; near south side industries. Address L O 460, Tribune.

2½ ACRES—ONLY $800. Nice high black land; hard road; near North-av., Glen Ellyn; C. A. & E. and C. & N. W. trans. $150 cash, balance $15 per month. Address M F 226, Tribune.

CHICKEN AND VEGETABLE FARM. Nr. Glenview; fine, high, black soil; electric available; stone road; $150 cash will handle. Address M C 89, Tribune.

5 ACRES—Suitable for chicken farm; Winthrop Harbor near Lake Michigan; ½ mile station. Full price $1,250, terms. Address M D 478, Tribune.

160 AC.; impr.; elec. available; good land; 3 mi. Rosamond, 7 mi. Pana; sac. $8,500, cash $4,000. O. A. Oldfield, Taylorville, Ill.

120 ACRE estate prop. of wd., creek, meadow near Wayne, 35 min. west. $250 per acre. Write Box 3, Wayne, Ill.

640 AC.—Improv. stock and grain farm; 60 mi. S. Hway 41. Must sell. $40 per ac. Long tm. loan. Address L N 405, Tribune.

240 AC.—Improv., good soil, 4½ mi. S. of Kankakee. Direct fr. own. $20,000, tms. J. W. Bates, 10654 S. Michigan. Pul. 4787.

1 AC. tracts in E. Monee subdivision. Bus and I. C. trans. 25 mi. So. Hiway 49. Miss Kretzman, 10654 S. Mich. Pull. 4787.

100 ACRES fully equipped dairy farm; 50 mi. N. W. of Chi.; very reas. Write to Mrs. M. Martines, Lake Villa, Ill.

5 ACRES—8 rm. house; nr. school and trans. Reas. Kluiber, 5800 S. Garfield, Hinsdale.

Indiana.

QUICK sale—165 A.; 11 rm. hse.; good farm, dairy bldgs., and peppermint still. Most of muck in peppermint crop, ½ under cultivation; balance pasture and timber. Muck mixed sand soil. Nr. Judson, 74 mi. S. W. of Chicago. Address A 401, Tribune.

INVEST farm lands now; 80 to 1,000 acres; Indiana best farm belt; prices going higher. No trades. Write Adams Insurance, Farm Dept., Lafayette, Indiana.

Michigan.

150 ACRE heavy land farm in southern Mich.; good buildings; good water; electricity available; 30 acres timber; gd. sugar bush; one mile from M-60 on good gravel road; mile from Chain of Lakes; exc. fishing; $7,000 if sold by Nov. 1. Mrs. Blanche Burch, R. 2, Sherwood, Mich.

A PICTURESQUE 40 A.; lake front; 80 rods of sand beach; pine, beech, and maple timb.; beautiful Western slope to lake with good fishing. It has everything. $1,850, $600 cash, balance by mo. Others. List, Evans, Realtor, Fremont, Mich.

FOR sale—A 120 acre farm; 20 acres of woods; good soil and buildings; electricity; near Fish lake; on good road; 40 acres of seeding. J. Merritt Weaver, R. R. 3, Sturgis, Mich.

32 A. 3 Mi. Town. House. Fruit. $695; $195 Cash, $12 Mo. Others. NEW FALL LIST EVANS REALTY CO. Fremont, Mich.

50 A. 4 mi. city; 7 rm. hse., barn, chicken hse., elec.; $2,300; $300 cash, $20 mo. ERWIN TINNEY CO., Fremont, Mich.

BARGAIN—4 A.; gd. house; elect.; ½ mile Paw Paw Lake; $1,600, $300 down. C. Weeks, Hartford, Mich.

BARGAIN—80 A.; gd. bldgs.; best soil; creek; elect.; close town; $4,500, ½ down. C. Weeks, Hartford, Mich.

3½ ACS. on St. Joe river, S. W. Mich.; only $495; terms. Address G L 479, Tribune.

NEW farm list—S. W. Michigan; all kinds and sizes. ROESSLER, 140 S. Dearborn.

Wisconsin.

CLOSING ESTATE—Trustee offers for sale, improved 440 acre livestock farm at confluence Flambeau and Chippewa rivers, 20 miles N. E. Bloomer, Wis.; on improved highway. 9 room house, good condition; basement type cow barn with steel stanchions, concrete floor. Separate horse barn, silo, machine shed, chicken house, drilled well. Priced to sell all or will divide. Terms. E. C. Hopkins, 235 Hudson-street, Eau Claire, Wis. Phone 7174, representative Van Norman Estate or B. C. Wait, Trustee, 435 S. Water-st., Milwaukee, Wis. Phone Marquette 5995.

RAILROAD land grant lands, $4 to $5 per acre for good farm and adapted for dairying. Live stock and grains; good roads water, towns, markets. Send for booklet No. 5. R. S. Claar Land Dept. Soo Line Minneapolis Minn.

120 AC. fully equipped; low price. Write for inf. G. Ahrens, Butternut, Wis.

Miscellaneous.

INDEPENDENCE security freedom for sale! Big 64 page farm catalog, 10 states, free United 7-E South Dearborn State 7975

NEW BARGAINS—In catalog supplement. Free. STROUT REALTY 7-J S. Dearborn

Poultry.

100 A WK. cap. Brower broiler plant; elec. htd.; like new. 4010 Fairview, Downers Gr.

NEW YORK CURB

Friday, September 20, 1940.

Shares sold today..................95,000 Total sales 1940 to date......31,055,000
Year ago..................295,000 Total sales 1939 to date......32,310,415

	Sales.	High.	Low.	Close.	Net chge.
†Aero Sup B..	200	5¼	5¼	5¼	....
†Air Investors	200	2¼	2¼	2¼	....
Ala Pow $7 pf	10	101¼	101¼	101¼—	3¼
†Allied Prod..	100	13¾	13¾	13¾	....
Alum Co Am..	300	162½	162¼	162½—	½
Alum Ltd	50	83⅛	83⅛	83⅛+	⅛
†Am Box Brd.	100	5	5	5	....
†Am C P&LA	100	31	31	31 +	1
†AmCit P&LB	2,100	⅞	⅝	11-16—	1-16
Am Cyan B..	1,600	36	35½	36 +	½
†AmExp Lines	100	12½	12½	12½+	¼
Am Gas & El.	500	32¼	32	32 —	¼
Do pf........	75	111⅝	111⅛	111⅝+	⅝
†Am Gen	100	2⅜	2⅜	2⅜—	⅛
Am Hard Rub	100	16	16	16	....
Am Light & T	500	14⅞	14⅝	14⅝—	⅜
Do pf........	100	29¼	29¼	29¼+	⅝
†Am Maracaibo	300	⅝	⅝	⅝	....
†Am Republics	500	5	5	5 —	⅛
†Am Seal-Kap.	200	5⅛	5⅛	5⅛	....
Am Superpow.	1,000	1-16	⅛	⅛	....
Do 1st pf....	350	73	72⅝	72⅞—	⅛
Am Thread pf.	100	3	3	3	....
Appal El P pf	40	112¾	112½	112¾+	⅝
Ark Nat Gas.	100	2	2	2	....
Do A	200	2	1⅞	2	....
Do pf........	100	8¼	8⅛	8¼+	⅝
†Asso G&El A	200	1-16	1-16	1-16+	1-16
AtlCst Line Co	20	15¼	15¼	15¼+	⅛
Atlas Ply	200	14⅞	14¼	14⅞+	⅝
†Auto V Mach	200	3⅝	3⅝	3⅝—	⅛
†Avery&Spfww	25	18⅝	18⅝	18⅝	....
†Aviatn&Tran.	1,300	2⅜	2⅜	2⅜	....
Babcock & Wil	900	28⅞	28	28⅞+	⅞
†Baldw Loc pf	2,500	24½	25	25 +	½
†Do war	100	6¼	6⅛	6¼	....
†BariumStaStl	100	11-16	11-16	11-16+	1-16
†Bath Ir Wks	100	15	15	15 —	⅛
†Beau Bruml..	100	4⅝	4⅝	4⅝—	⅜
†Beech Airc .	300	5⅝	5⅝	5⅝	....
†Bell Airc ...	500	18¼	18	18⅛	....
†Birds S Fdy.	100	7	7	7 —	⅛
Bliss E W	400	15	14½	15 —	⅛
†Blummenth S	200	7⅝	7⅝	7⅝+	⅛
Bow-BilHlst p	50	2¼	2¼	2¼—	⅛
Braz Tr L&P.	500	3⅜	3⅜	3⅜	....
†Brewst Aero.	1,200	10¼	10⅛	10¼—	⅛
Brill B	100	1⅛	1⅛	1⅛+	⅝
BufN&EP5 pf	100	100½	100½	100½+	1
†Burry Biscuit	100	½	½	½—	1-16
†Callite Tung.	800	2¼	2¼	2¼+	⅛
CanIndAlc A.	100	1¼	1¼	1¼—	¼
Can Marconi..	400	1-16	1-16	1-16—	1-16
Carrier Corp..	300	8⅝	8½	8⅝+	⅝
†Catalin Am..	100	2⅝	2⅝	2⅝—	⅛
Celanese pct p	175	122	121	121 —	3
†CenNYPw pf	30	99¼	98½	98½—	⅝
Cen P&L pfd..	50	113⅝	113⅝	113⅝+	¼
Cen St El	200	1-16	⅛	⅛	....
Do 6% pfd.	100	1⅛	1⅛	1⅛—	⅛
Do cv pf n.	25	1⅛	1⅛	1⅛+	⅛
†ChmbMW St	100	4	4	4 +	⅝
Chi Flex Shft	200	70¼	70	70¼+	¼
Childs pfd ...	25	9⅝	9⅝	9⅝+	¼
Cities Service.	100	6	6	6 +	⅛
Do pfd	300	74¼	73	74¼+	2
Do pfd B ...	200	6½	6½	6½—	½
CitSP&L$7 pf	80	111	106	111 +	7
Do $6 pfd...	50	106	104¼	104½+	1½
City Auto Stpg	200	6¼	6	6⅛+	⅛
†Colo F&I war	1,100	4⅝	4⅝	4⅝+	⅝
Colts P F Arms	200	80	80	80 +	1⅞
Colum O & G.	600	1½	1⅜	1½+	⅛
Cmwth&So war	2,000	1-16	1-16	1-16	....
†Comm P Svc.	50	26	26	26	....
†Conn Tel & El	100	⅝	⅝	⅝—	⅛
Cons Stl Corp..	200	5⅛	5⅛	5⅛—	⅛
Cont Roll & Stl	100	6⅝	6⅝	6⅝+	¼
†Cooper-Bess .	100	8	8	8 —	⅝
†Corroon & Rey	100	1⅛	1⅛	1⅛+	⅛
†Do pf	20	69½	69½	69½+	⅝
†Cosden Petro.	100	1	1	1	....
Creole Pet.....	400	13⅝	13½	13½—	⅛
Crock-Wh El M	200	4	4	4	....
†Croft-Brew ..	100	⅛	⅛	⅛	....
†Cuban At Sug	100	5⅛	5⅛	5⅛+	⅝
Cuban Tob....	100	1⅜	1⅜	1⅜+	⅛
†Dayton Rub..	200	11	10⅝	11 —	⅛
†Decca Records	100	4⅞	4⅞	4⅞	....
†Dennis M deb	110	97¼	97¼	95	....
†Det Pap Prod	100	⅝	⅝	⅝—	⅛
†Det Stl Prod.	100	19⅝	19⅝	19⅝+	⅛
Diam Shoe n	100	15¼	15¼	15¼+	1-16
†Dubilier Con.	1,000	3	2⅝	2⅞+	¼
Duke Power ..	25	72	72	72 +	½
†Duro-Test	100	1¼	1¼	1¼+	⅛
Eagle Pich Ltd	600	8⅝	8⅝	8⅝+	⅛
East Gas & F..	700	3	2⅞	3 +	⅛
D opfd	1,050	29¼	28½	29 +	1
Do pr pfd..	50	54⅝	54⅝	54⅝+	⅝
†EasyWashMB	100	3⅜	3⅜	3⅜+	⅛
El Bond & Sh	6,300	5⅛	5¼	5⅛	....
Do pfd......	100	64	64	64 —	1
El P&L 2 pf A	50	16⅝	16⅝	16⅝+	¼
†Emerson El..	100	3¼	3¼	3¼+	⅛
EmGF 6½% pf	20	76	74½	76	....
Do 6% pfd..	40	75	74	75 —	1
†Equity Corp.	3,100	⅝	1-16	1-16	....
Do $3 pfd..	425	19⅝	19⅛	19⅝	....
†Fairchild Av	200	9	9	9 —	¼
†Fairc En&Air	100	4¼	4¼	4¼—	¼
†Fidelio Brew	300	1-16	1-16	1-16	....
Ford M Can A	200	11⅝	11⅝	11⅝—	⅛
Frank Cou Dis	100	1⅛	1⅛	1⅛+	⅛
†Fruehauf Tra	300	22	21½	22 +	1
Gen Firepfg..	100	15⅝	15⅝	15⅝—	⅛
†Gen Share...	200	⅝	⅝	⅝	....
Geor Pw $6 pf	25	95⅝	95⅝	95⅝—	⅝
GlenAld Coal.	2,200	8⅝	8⅝	8⅝—	⅛
Gray Mfg......	100	5	5	5	....
Gt Atl&P nv..	50	98	98	98 +	1½
Do 1st pfd..	25	125⅝	125⅝	125⅝—	2⅝
Greenf T&D..	100	9¼	9¼	9¼+	⅛
Gulf Oil......	800	30⅛	30¼	30⅛	....
Hall Lamp....	100	8½	8½	8½+	½
†HearnDSt pf.	50	20⅝	20⅝	20⅝—	⅛
†Hecla Min...	700	5⅛	5	5	....
Heyden Chem.	75	73	72	72 —	¼
†Hoe R&Co A	100	9⅝	9⅝	9⅝—	⅛
Humble Oil....	200	54½	54½	54½	....
†Ill Iowa Pow	1,100	2⅞	2⅝	2⅝—	⅛
†Do div ct..	200	5½	5½	5½	....
†Do pfd	100	24¼	24¼	24¼—	⅝
Imp Oil Ltd..	400	8¼	8	8¼+	⅛
Indpls P&L pf	10	110½	110½	110½	....
Ins Co N Am.	100	63	63	63	....
†Int P&P war	300	2⅝	2⅝	2⅝—	⅛
Int Petrol	200	11⅝	11⅝	11⅝—	⅛
†Int Util B..	500	⅛	⅛	⅛	....
†Int Home Eq	500	8⅛	8⅛	8⅛	....
†Jacobs	200	2⅛	2⅛	2⅛—	⅛
JerCP-L 5½pf	325	93⅝	93⅝	93⅝—	⅛
Do 6 pfd...	30	99⅛	99	99 —	1⅝
Jones & LauStl	400	25⅛	24⅞	25⅛+	⅝
†KoppersCo pf	10	85⅝	85⅝	85⅝—	⅛
Lake Shore M	100	15	15	15 —	⅝
Lakey Fdy &M	100	4	4	4	....
Lehigh C & N	1,800	2⅝	2⅝	2⅝+	⅛
†Leonard OilD	100	⅛	⅛	⅛	....
Line Materials	50	8⅝	8⅝	8⅝—	⅛
Lone Star Gas	100	9¼	9¼	9¼+	⅛
Long Is Ltg..	100	11-16	11-16	11-16	....
Do pfd......	25	33	33	33	....
Do pfd B..	500	30⅜	30½	30½—	⅛
†Louis L & E	500	4⅝	4⅝	4⅝	....
Mapes Cons ..	100	27	27	27 +	2½
†Memph NGa	200	4⅞	4⅝	4⅝—	⅛
†Tex Oil & L.	200	2⅝	2⅝	2⅝	....
Mesabi Iron...	100	1-16	1-16	1-16	....
†Met Tex pt p	80	35	35	35 —	¼
†Mich Bumper	200	⅝	⅝	⅝+	1-16
†Mid W Corp	600	5⅞	5⅝	5⅞	....
†Mid-West Abr	100	1⅝	1⅝	1⅝+	⅛
†Molybdenum.	200	7⅛	7⅛	7⅛—	⅛
Montg Ward A.	100	164½	164	164 —	1
†Moore TDisst	200	⅝	⅝	⅝+	⅛
†Mt City Cop.	100	3¼	3¼	3¼	....
†Mur Oh Mfg.	100	12	12	12 +	½
Muskogee	25	9	9	9 +	1
†Nat BellasH.	400	1-16	1-16	1-16	....
†Nat Cont....	100	11⅛	11⅛	11⅛	....
Nat Fuel G....	300	11¼	11⅛	11¼+	⅛
Nat P & L pf.	50	92	92	92 +	½
†Nat Rub Mch	100	4½	4½	4½—	¼
New EngT&T.	10	117½	117½	117½+	1½
N J Zinc......	100	60	60	60 +	½
†NY&HonsR..	450	17⅝	17⅝	17⅝—	⅛
NYP&L 7%pf.	20	114	114	114 +	1¼
†Niag-HudPow	3,900	4⅛	4	4⅛	....
†Do A war..	500	1-32	1-32	1-32	....
†NipissingMns	100	11-16	11-16	11-16	....
†Noma Elec..	200	3⅞	3⅛	3⅞+	¼
NorAmLt-Pow	5,000	⅝	⅝	⅝	....
†Nor AmUtSec	100	¼	¼	¼	....
Nor Sta Pw A	200	9½	9½	9½—	¼
†Ogden Corp..	200	3⅛	3⅛	3⅛—	⅛
Ohio Brass B	100	20¼	20	20 —	½
Ohio PS 7pf A	10	114⅝	114⅝	114⅝+	⅝
†Okla Nat Gas	200	18⅝	18⅝	18⅝	....
Pac G&E 6 pf	100	33½	33½	33½	....
Do 5½ pf...	100	30	30	30 —	⅛
†Pantepec O V	29	3¼	3	3 —	¼
†Pat PlymMils	10	29	29	29 +	3
Pennroad	2,00	2⅜	2¼	2¼—	⅛
†Pa-Cent Airl.	800	15	14½	15 +	⅛
Pan P&L$7 pf	50	111	111	111	....
†Pharis T&R	300	5	4⅞	5 +	½
†Phoenix Sec.	14	8½	8¼	8¼+	⅛
†Do pf......	50	33⅝	33⅝	33⅝+	⅞
Pitney-Bowes.	100	6⅝	6⅝	6⅝	....
Pitts & LakeE	30	62¼	62	62	....
†Pitts Forg....	700	13	12⅝	13 +	1
†Pitts Metallu	100	12½	12½	12½	....
Pitts Pl Gl....	100	91¼	91¼	91¼+	⅛
Powdr & Alex	100	3⅛	3⅛	3⅛+	⅛
†Pratt & Lam	300	21	21	21	....
Prosperity Co B	100	3¼	3¼	3¼	....
†Prud Inves..	400	4	6¼	6¼	....
P S Ind$7prpf	25	93⅝	93⅝	93⅝—	1
Do $6 pf....	100	49⅝	49⅝	49⅝+	½
P S Okla6pipf	20	108⅝	108⅝	108⅝	....
PugSdP&L$5pf	150	84½	84½	84½—	¼
Do $6 pf....	75	24	23⅝	24 +	⅝
†Do P&T....	20	16⅝	16⅝	16⅝—	¼
Pyrene	300	6½	6⅝	6½+	⅞
Quaker Oats..	20	103	103	103	....
Rwy&Lgt Sec.	100	6⅛	6	6 —	⅝
Raym Conc....	150	11	11	11	....
†Reliance E&E	50	15	15	15 +	½
†Republic Avia	500	5⅝	5½	5½	....
†Roosevelt Fd	100	2	2	2 +	⅛
St Regis Pap...	800	2⅞	2⅞	2⅞	....
Do pfd......	100	66	66	66 —	½
†Salt Dome Oil	200	3⅝	3¼	3½—	⅛
Scovill Mfg....	200	28⅛	28⅛	28⅛+	¼
†Scullin Stl....	100	8⅝	8⅝	8⅝—	⅛
†Do war....	100	11-16	11-16	11-16—	1-16
†Selected Indu	100	1-16	1-16	1-16	....
†Do cv......	100	3	3	3 +	⅛
†Shat-Denn ..	100	4⅜	4⅜	4⅜+	⅛
Sherwin-Wms	50	83	83	83 +	⅛
†Simns Har&P	400	5⅛	5⅛	5⅛	....
Singer Mfg...	20	102	102	102 +	1¼
†Solar Mfg....	100	⅝	⅝	⅝+	⅛
S W Penn P L	50	21	21	21	....
So C Ed B pfd	100	29⅝	29⅝	29⅝+	¼
So Col Pw A..	100	1⅛	1⅛	1⅛+	⅛
†So Phosphate	200	4⅞	4⅞	4⅞+	⅛
SouUnGasA pf	25	18½	18½	18½+	1
†Spencer Shoe	100	1	1	1 —	¼
Stand Brew....	100	⅛	⅛	⅛	....
†Stand Cap&S	600	5¼	5	5 —	⅛
†St Oil Ky....	100	18⅝	18⅝	18⅝	....
†St Oil Ohio..	300	31⅞	31⅞	31⅞+	⅝
†Do pfd.....	25	106½	106½	106½+	½
St Pw & Lt..	200	⅛	⅛	⅛	....
†Stnd Sil-Lead	200	1-16	1-16	1-16	....
†Stand Stl Spg	100	30	30	30 —	1½
†Starrt Co vtc	900	1¼	1¼	1¼	....
†Ster Br Strs..	100	3	3	3	....
†Sterling Inc..	100	2	2	2	....
†Sunray Oil..	800	1⅝	1⅝	1⅝	....
Technicolor ..	100	9⅝	9⅝	9⅝	....
†Tex Oil & L.	200	2⅝	2⅝	2⅝	....
Tubize Chat...	100	5⅝	5⅝	5⅝+	⅛
†Udylite Corp.	300	4⅝	4⅝	4⅝	....
Unexcelled Mfg	100	2⅝	2⅝	2⅝+	⅛
Union G Can.	200	10¼	10¼	10¼+	⅝
†Unit Airc Pr.	100	10⅝	10⅝	10⅝—	⅛
†Unit C-W Sts	1,200	11-16	⅝	⅝—	1-16
Unit Gas......	1,400	1⅛	1⅛	1⅛+	⅛
Do pfd	100	109⅝	109⅝	109⅝+	⅛
Unit L & P A	500	⅝	⅝	⅝	....
Do B........	900	½	½	½	....
Do pfd......	100	27½	27½	27½+	½
†Unit Prof Sh	100	⅝	⅝	⅝	....
Unit Shoe M..	150	59⅝	59¼	59⅝+	⅝
†Unit Special.	100	6⅛	6⅛	6⅛+	⅛
†U S Lines pf	500	2¼	2¼	2¼	....
†U S Plywood	100	25⅝	25⅝	25⅝—	⅛
U S Radiator	800	1⅞	1⅝	1⅞+	⅛
U S Rub Recl	100	2½	2½	2½—	⅛
United Stores.	100	1-16	1-16	1-16	....
†Unit Wall Pa	100	1⅛	1⅛	1⅛—	⅛
†Univ Corp vtc	400	3⅞	3⅝	3⅞	....
Utah-Idaho Su	100	1¼	1¼	1¼	....
Utah P&L pfd.	275	73½	72½	73½+	2½
Util Equit pr..	25	45½	45½	45½+	1½
†Valspar pfd..	25	22	22	22	....
†Van Nor M T	150	27½	26⅝	27½+	1½
†Vultee Airc..	700	9⅛	9⅛	9⅛+	¼
Wag Bak vtc	100	9½	9½	9½+	1
†Wellington O	100	1⅛	1⅛	1⅛+	⅛
W'morel'd Coal	25	10½	10½	10½+	⅛
Wright Harg.	100	4⅝	4⅝	4⅝	....

DOMESTIC BONDS.

Sales, thous.		High.	Low.	Close.	Net chge.
5	Ala Pow 5s '46..	107½	107½	107½+	⅝
1	do 5s '51	105⅝	105⅝	105⅝—	⅛
17	do 4½s '67	103¼	103	103¼—	⅛
12	Am P&L 6s2016.	104⅝	103⅝	104¼+	¼
1	AppalElP 4½s'48.	104⅝	104⅝	104⅝—	1¼
3	do 4s '63	108⅝	108⅛	108⅛	....
34	As Elec 4½s '53.	51	50½	50⅝—	⅛
5	As G&E 5s '50..	15	15	15	....
1	do 5½s '77	15	15	15	....
6	do 5s '68	15⅛	15	15	....
1	AsT&T 5½s '55A	68⅛	68⅛	68⅛	....
2	†Baldw L 6s '50.	115¼	115	115¼+	⅝
8	BellTCan 5s '57B.	106¼	105⅞	105⅞—	⅝
3	Birm El 4½s '68.	100⅞	100⅞	100⅞—	⅛
2	Birm Gas 5s '59.	101½	101⅜	101½—	⅝
5	Can Nor P 5s '53	83	83	83 —	¼
2	Can Pac 6s '42..	74½	74½	74½—	1½
3	Cen Pw 5s '57D.	101⅜	101⅜	101⅜	....
20	Cen St El 5½s '54	33	33	33	....
6	do 5s '48	32½	32⅜	32⅜—	⅛
1	do 5½s '53	77½	77½	77½—	¼
17	Chi Ry 5s '27 ct	43⅝	43½	43½—	¼
2	Cities Ser 5s '69	80	80	80	....
14	do 5s '58	80¼	80	80¼	....
41	do 5s '50	81½	81	81	....
22	CitSP&L 5½s '49	90	88½	89½+	¾
16	Cit S Pw 5½s '52	88½	88¼	88½+	½
7	Comm P&L 5s'57	97⅝	97⅝	97⅝—	¼
12	†CnGasUt 6s'43st	96¼	95⅝	95⅝—	⅝
57	ContG&E 5s '58A	93	92⅝	93 +	½
1	CudahyPk 3¾s'55	97⅝	97⅝	97⅝	....
5	†EastG&F 4s'56A	84⅝	84⅝	84⅝—	⅛
1	Ed El Ill 3½s'65.	111¼	111¼	111¼+	⅛
1	ElPasoEl 5s'50A.	104¼	104¼	104¼—	¼
29	Elec P&L 5s2030	86	85½	86 +	⅝
14	Fla P&L 5s '54.	104	103⅞	103⅞—	⅛
2	Fla Pow 4s '66C.	105	104¼	105 +	½
12	GaryE&G 5s'44st.	101	101	101 +	½
4	Gn PubUt 6½s'56	99⅛	99⅛	99⅛	....
5	Gn WWk 5s'43A.	100⅝	100⅝	100⅝	....
29	Geo Pow 5s '67.	106	105⅞	106	....
5	Geo P&L 5s '78..	70½	70⅛	70½+	1
10	GlenAldCoal 4s'65	74⅝	74⅝	74⅝+	⅝
3	†Guar Inv 5s'48A	30	30	30 —	½
5	Ill P&L 6s '53.	107⅝	107⅝	107⅝	....
5	do 5½s '54B.....	106¼	106¼	106¼+	⅛
4	Ind Svc 5s '50...	74⅝	74	74 —	½
1	do 5s '63A....	72⅝	72⅝	72⅝—	⅝
2	IndnaplsGas 5s'52	95	95	95 —	1
4	IntPSec 6½s'55C.	23	22	22	....
5	Inters Pow 6s'52	38⅝	38½	38½+	¼
9	do 5s '57........	63¼	62⅝	63¼+	¾
2	Ia-NebL&P 5s'57.	105	105	105 +	½
1	Ia P&L 4½s'58A.	106⅝	106⅝	106⅝—	⅛
6	JacksonG 5s'42 st	47	46½	46½—	½
8	†LSDP 3½s '66A.	108¼	107⅛	108¼+	1¼
9	Long IslL 6s'45.	104⅝	104⅛	104⅝+	⅛
3	†MengelC 4½s '47	95½	95½	95½	....
2	Metro Ed 4s'65G.	108½	108⅜	108½+	⅝
4	MidlandVal 5s'43	60	60	60 +	1
1	Minn P&L 5s'55.	106¼	106¼	106¼+	⅛
1	MissP&LCo 5s'57.	104½	104½	104½—	⅛
5	†MoPubSvc 5s'60	93⅝	93	93⅛+	⅛
6	NatP&L 5s2030B.	107¼	107¼	107¼—	⅛
24	NevadaCalE 5s'56	74	73⅝	74 +	⅛
1	NewAmstG 5s'48.	120	120	120	....
3	NEngG&E 5s'50.	66⅛	66⅛	66⅛—	⅛
1	do 5s '47.......	66½	66½	66½—	¼
1	NEngPow 5½s'54	99⅝	99⅝	99⅝—	⅛
8	do 5s '48.......	97½	97	97½—	¼
1	NOrlPS 6s '49A.	102⅝	102⅝	102⅝+	⅛
2	NYStE&G 4½s'80.	103⅝	103⅝	103⅝+	⅛
1	NoBLtP 3½s'47..	104	104	104 —	½
2	OhioPubS 4s'62..	108⅝	108⅝	108⅝—	¼
3	Pac P&L 5s '55..	96⅝	96¼	86⅝+	⅝
3	PenCP&L 4½s'77.	104	104	104	....
1	Pen El 4s '71F.	105¼	105¼	105¼—	½
2	do 5s '62H....	107¼	107¼	107¼+	⅛
1	Pen-OhE 5½s'59.	106⅝	106⅝	106⅝+	¼
6	PeoGL&C 4s'81B	98¼	98	98 —	¼
2	PGas L-C 4s '61D.	100	100	100	....
2	‡Ptld G-C 5s '40.	93	93	93 —	½
1	P Sv Colo 4s '49.	106⅝	106⅝	106⅝+	⅛
17	do 3½s '64......	107⅝	107½	107⅝+	⅛
2	P Svc NJ 6s ct..	151	151	151	....
3	PugSdP-L5½s'49.	100½	99⅞	100	....
3	do 5s '50 C....	98½	98¼	98½+	⅞
5	do 4½s '50 D....	96⅛	96	96	....
1	†SafHarW4½s'79.	107¼	107¼	107¼+	¼
1	Scripps 5½s '43..	103	103	103 +	½
1	†ScullinStl 3s '51	69	69	69 —	½
4	ShawW-P4½s'67A	87	87	87 —	⅝
1	S E P-L6s 2025A.	112	112	112	....
8	SoCarPw 5s '57.	103	103	103 +	½
12	†SCalEd 3¾s '60.	105⅞	105⅞	105⅞	....
4	SoCtyGCal4½s'68.	105	104½	105 +	½
4	S WP-L6s 2022A.	103	103	103 +	⅝
1	SowesPS6s '45A.	105⅝	105⅝	105⅝	....
12	Std G-E 6s '48 st.	71⅝	70⅞	71 —	¼
3	do 6s '48 cv st.	71⅝	71⅛	71⅝+	⅛
5	do 6s '51.......	71¼	71	71 —	¼
13	do 6s '57.......	71⅝	70⅞	70⅞—	⅝
6	do 6s '66	71⅛	70½	70½—	⅝
6	Stand P&L 6s '57	71⅛	70⅝	70⅝—	1¼
6	Tex El S 5s '60.	106	105½	105½—	½
1	TexP-L6s 2022A.	119	119	119 +	3½
3	do 5s '56	106⅝	106¼	106⅝+	¼
2	TideWatP 5s '79A	96½	96⅝	96⅝—	⅛
12	Tw CRT5½s '52A	61⅝	60¼	61⅝+	1¼
2	Unit L-P 6s '75.	86	86	86 +	¼
15	UnitL-Ry 5½s '52	94⅞	94	94⅞+	⅝
3	UtahP-L6s 2022A	98½	98¼	98¼—	¼
5	VirgPS 5½s '46A.	103⅝	103⅝	103⅝	....
3	WashWaP3½s'64.	108¼	108¼	108¼	....
5	WNewspUn 6s '44	56⅛	55	56⅛+	1¼

FOREIGN BONDS.

Sales, thous.		High.	Low.	Close.	Net chge.
2	Bog M Bk7s'47M	20	20	20 —	6⅝
2	CaucaVal 7s '48.	8¼	8¼	8¼	....
2	Danish Con 5s '53	23	23	23 +	1
1	MedellinCol 7s '51	8⅝	8⅝	8⅝—	¼
2	ParanBraz 7s '58	13	13	13 —	⅝
2	PiedHyEl6½s'60A	29½	29⅝	29⅝—	⅞
2	Stinnes4s '46 2dst	34½	34½	34½+	½
1	Terni El 6½s '53.	30⅝	30⅝	30⅝+	⅝

*Ex dividend. †Fully listed. All others are dealt in on the unlisted trading basis. ‡Matured bonds; negotiability impaired during investigation. xr—Ex rights. xn—Ex interest.

PRODUCE MARKETS

BUTTER—Steady; receipts, 12,016 tubs. EGGS—Easy; receipts, 6,279 cases. POULTRY—Easy; receipts, 32, trucks. POTATOES—Slightly weaker; receipts, 94 cars; on team tracks, 270 cars. MILK—Class 1, for fluid consumption, price paid by bottlers at country collection stations, $1.965 per 100 lbs. Only wholesale prices quoted:

Wholesale Creamery Butter Prices.

	Chicago—Whole milk.	Chicago—Centralized.	New York.	Boston.	Philadelphia
93 score..	28¾	....	29¾	....	29¾
92 score..	28	....	28¾	29¼	29½
91 score..	27¾	....	28½	28¾	28¾
90 score..	27¼	27⅛	28¼	28½	28¼
89 score..	27	27	27¾	28	27⅛
88 score..	26½	26½	26⅝	....	27

Wholesale Cheese Prices.

	Chicago.	New York.	Boston.	Philadel.
Flats	....	17¼-18	....	....
Twins	15 -15¼	....	16½-17¼	....
dais.	15¾-16	16⅝-17¼	16½-17½	16 -17
Y Ams	....	17¼-17⅝	17¼-18	....
Lghns	16 -16¼	....	....	16 -17

United States Government Graded Eggs.

The local office of the United States department of agriculture report following prices in case lots per dozen paid by retailers, hotels, restaurants, and institutions: U. S. extras [large], white, loose, 35c; U. S. extras [large], white, cartons, 36c.

Eggs.

Extra firsts	21c	Checks	15c
Firsts	19¾@20¼c	Storage packed—	
Current receipts	18c	Extras	23¼c
Dirties	15¼c	Firsts	20½c

Poultry.

Turkeys—		Broilers—	
Hens	19c	Colored	15½c
Toms	13@16c	Rocks	17@17½c
Hens	15@15½c	Springs	14@16c
Leghorn hens	11½c	Ducks	11@12½c
Roosters	11c	Geese	13c

Potatoes.

Idaho	$1.25@1.50	N. Dak.	65c@$1.00
Colo.	$1.45	Minn.	65c@$1.00

Country Dressed Veal.

50@60 lbs.	11½@12c	90@100lb.	14½@15½c
70@80 lbs.	13@14c	110@120 lbs.	16c

BENTON HARBOR FRUIT PRICES.

BENTON HARBOR, Mich., Sept. 20 [Special].—Peaches, bu. Elbertas, 2 inch, 60c to 90c; 1¾ inch, 50c to 70c, mostly 50c. Grapes, Concords, 4 qts, 10c to 11c; 12 qts, 20c to 25c. Apples, bu. McIntosh, 2¼, 2½ inch, 85c to $1.00; Wealthys, 2½ inch, 85c. Pears, bu. Anjous, Clairgeaus, etc., 2, 2¼ inch, 60c to 75c. Tomatoes, 12 qts, No. 1, 15c to 20c.

Imagine her disappointment! But how about your disappointment when you start too late to look for an apartment and find already rented the one you'd like to have?

What Have You Done About Choosing Your Next Apartment?

Make sure this easy way of complete satisfaction in your choice

You will relieve yourself of strain and worry if you begin at once to choose your new apartment. To delay may mean serious disappointment.

You can make sure of finding a satisfactory apartment by consulting the Apartments to Rent columns in the Tribune want ad section.

The greater the selection available to you, the greater your opportunity to get just the apartment you want. That is why your best guide is the Tribune want ad section. Rental agents and landlords place more Apartments to Rent want advertising in the Tribune than they place in all other Chicago newspapers combined.

With the Tribune want ad section, in the comfort of your easy chair, you can make up a list of apartments to inspect which you know in advance are most likely to suit you. Then you can go directly to them, eliminating unnecessary walking and saving your time and strength.

To end your apartment hunt happily, begin it in the Tribune want ad section!

for your convenience . .

The Tribune want ad section lists Apartments to Rent want ads by locations in the city and suburbs, and by numbers of rooms. Thus, you can turn at once to the grouping which offers apartments of the size and in the location you prefer.

LANDLORDS! RENTAL AGENTS!

With more than 730,000 circulation right in Chicago and suburbs every day of the week the Tribune sells from 335,000 to 500,000 more copies in metropolitan Chicago than are sold by other Chicago newspapers. To get quick action from Chicago's largest, most responsive audience, call SUPerior 0100—Want Ad-Visor.

CONTAINER GROUP READY TO ACCEPT CONSENT DECREE

Deny Guilt in Government Trust Charges.

Toledo, O., Sept. 20 [Special].—Defendant glass container manufacturing concerns in the government's suit agreed today in federal court to accept an injunction restraining them from engaging in practices which the government charges are in violation of the Sherman anti-trust law.

At the same time, counsel for the defendants denied any guilt with respect to past practices, but declared that in order to avoid a long, expensive trial, they were willing to accept a decree which would ban such alleged illegal practices.

The government charged the manufacturers entered into restrictive agreements tending to control production and fix prices in the industry.

Willing to Accept Restraint.

At the hearing today, presided over by Judge Frank L. Kloeb, Stuart S. Wall, representing the Hartford Empire company, a patent holding and research organization which the government wishes to dissolve, said his client was willing to eliminate restrictive contracts, altho insisting they are not illegal.

The government had contended the Hartford company had refused to license additional manufacturers.

Owens-Illinois Glass company was willing to accept an injunction against limitation of production or fixing of prices, its counsel, Henry Middleton, Toledo, O., told the court. Middleton denied the company had influenced or controled the policies of Hartford Empire or any of the other defendants.

Does Not Own Stock.

Middleton said Owens-Illinois does not own stock in the other firms. He referred to a deal cited in the government's complaint that the Owens-Illinois received $2,500,000 from Hartford Empire.

"There is nothing left that cannot be covered in an agreement which we are ready and willing to discuss at any time," Middleton said.

Judge Kloeb set Oct. 15 for beginning of the trial. Indications are that the trial issues will be narrowed to alleged monopoly in patents and machinery, and dissolution of the Hartford Empire company.

Deny Price Charge.

Washington, D. C., Sept. 20 (AP).—Five corporations and nine individuals pleaded innocent in federal District court today of charges of violation of antitrust laws by allegedly fixing prices in the gypsum industry.

United States Gypsum company, Chicago, was among those named in the charges.

NEW YORK CLEARING HOUSE.

New York, Sept. 20 (AP).—The weekly statement of the New York Clearing house today showed: Total surplus and undivided profits unchanged at $932,644,800. Total net demand deposits [average] increased $82,587,000. Time deposits [average] decreased $8,193,000. Clearings week ending today—$2,906,800,939. Clearings week ending Sept. 13—$2,708,393,938.

Investors' Guide

If you wish information about investments or insurance write to The Tribune Investors' Guide. Inclose stamped, self-addressed envelope for reply. Answers of public interest are published, but inquirers' names are never revealed. Please do not ask for information on more than one company in each letter. Answers to inquiries are based on information which The Tribune believes reliable, fair, and unprejudiced, but The Tribune assumes no responsibility therefor.

Saturday, Sept. 21, 1940.

[Copyright: 1940: By The Chicago Tribune.]

CAMOUFLAGE PAINT.

Can you tell me anything about a new camouflage paint for airplanes that has been prepared by some chemical company. Do you have any data on the company?—B. F.

Answer: Pratt & Lambert, Inc., announced recently the development of a lacquer enamel for camouflaging military aircraft. The enamel can be washed away quickly with a special solvent, permitting changes in camouflage which would adapt the airplanes to rapid shifts in assignments and weather conditions.

The company and its subsidiaries manufacture paints, varnishes, enamels, stains, lacquers, and other similar products. The business was founded in 1849. Headquarters and laboratories are in Buffalo, N. Y.

Net income, earnings per share and dividends per share of the company in recent years follow:

	Net income.	Earned per share.	Dividends per share.
1935	$336,399	$1.75	$1.00
1936	455,923	2.35	2.00
1937	488,830	2.52	2.00
1938	143,974	0.74	1.00
1939	538,176	2.78	1.75

The company has outstanding 193,868 shares of no par capital stock. Dividends on the shares have been paid continuously since 1925, when a large portion of the stock was offered publicly. Payments of 50 cents each were made April and July 1 this year. The stock is listed on the New York Curb exchange.

GILLETTE RUBBER.

Who owns the Gillette Rubber company, which has a plant in Eau Claire, Wis.?—T. N.

Answer: The Gillette Rubber company has been absorbed by the United States Rubber company, which owned almost its entire stock.

PAEPCKE CORP.

What is the function of the Paepcke Corp.?—R. S.

Answer: The Paepcke corporation is a holding company and investment trust. Among its holdings is a large block of stock in the Container Corporation of America. At one time it controled the Chicago Mill and Lumber corporation.

CENTRAL STATES ELECTRIC.

What is the total funded debt of Central States Electric?—B. V.

Answer: The funded debt of Central States Electric company totaled $3,400,000 at the end of 1939.

NEW YORK BOND TRANSACTIONS

BOND AVERAGES

[Compiled by the Associated Press.]

	20 rails.	10 indust.	10 util.	10 fgn.
Net change..	—0.1	+0.1	+0.1	—0.4
Friday	58.8	104.1	98.5	43.2
Previous day	58.9	104.0	98.4	43.6
Month ago..	56.2	103.4	96.8	42.7
Year ago...	61.2	97.3	92.6	42.6
1940 high..	59.9	104.1	98.5	53.5
1940 low....	48.3	98.9	90.3	35.1
1939 high..	64.9	102.0	97.5	64.0
1939 low....	53.4	95.8	90.4	41.7

TEN LOW YIELD BONDS.

Friday	112.7	Previous day	112.6
Month ago	111.4	Year ago	103.8
1940 high	113.2	1940 low	108.4
1939 high	112.6	1939 low	103.6

DOMESTIC.

Sales in thous.		High.	Low.	Close.	Net chge.
5	†§AbitibP&P5s'53	45½	45½	45½	....
1	Ala Gt So 5s'43	110⅝	110⅝	110⅝+	⅝
1	AlbPW 6s'48 ww	51	51	51 +	1
45	Alegh cv 5s'44	92⅞	92⅝	92⅝	....
18	do cv 5s '49	75¾	75	75⅝+	¾
29	‡do 5s '50 st	50¼	49⅞	50	....
8	AliedStr 4½s '51	99½	99¼	99¼+	½
9	AllisCh cv 4s'52	108⅜	108¼	108¼	....
33	Am&FP 5s 2030	49⅞	49	49⅞+	⅝
6	AmIGCh 5½s'49	103½	103	103 —	¼
21	AmT&T 5½s'43	105⅞	105.1	105⅞+	⅛
	[Decimal .1 denotes 17-32ds.]				
3	do 3¼s '66	109⅝	109½	109⅝+	⅜
10	do 3¼s '61	110	109⅞	110 +	⅛
2	AmWW&E 6s'75	108	108	108 +	½
16	Anac Cop4½s'50	104½	104½	104½+	⅛
16	AnnArbor 4s'95	42½	42	42¼	....
6	Arm Del 4s '57	102⅞	102⅞	102⅝	....
[illegible]					

1 do 4s '43	107⅝	107⅝	107⅝	....
1 do 3⅝s '70	92	92	92 +	¼
34 do 3¼s '52	87	86⅞	87 +	⅛
12 PGL&CChi5s'47	117	117	117	....
52 Peo & E 4s '40 st	47	46¼	46½—	¼
6 do 4s '40 st ct	46⅝	46	46⅝+	1½
11 Pere Marq 5s '56	71⅝	71	71⅝+	⅝
6 do 4½s '80	62¼	62	62¼+	¼

Friday, September 20, 1940.

Sales today, par value........$ 5,632,075 Total sales 1940 to date..$1,103,437,700
Year ago .... 16,662,750 Total sales 1939 to date.. 1,463,316,500

UNITED STATES GOVERNMENT BONDS.

Sales in thous.	Issue—		High.	Low.	Close.	Net chge.	Closing— Bid.	Asked.	Yield.	Close yr. ago.
1	Treasury 3¼s,	1945-'43	108.17	108.17	108.17+	.4	108.14	108.16	.45	106.19
16	Treasury 4s,	1954-'44	113.22	113.22	113.22+	.3	113.22	113.24	.69	110.8
20	Treasury 2¾s,	1947-'45	109.7	109.7	109.7	...	109.5	109.8	.85	103.17
1	Treasury 3s,	1948-'46	111.5	111.5	111.5 +	.3	111.3	111.5	.98	104.22
1	Treasury 2½s,	1953-'49	106.7	106.7	106.7 +	.6	106.8	106.11	1.74	99.24
2	Treasury 2¾s,	1954-'51	108.5	108.5	108.5 +	.8	108.6	108.8	1.89	100.17
1	Treasury 3s,	1955-'51	111.7	111.7	111.7 +	.4	111.5	111.7	1.86	103
13	Treasury 2¼s,	1956-'54	103.20	103.19	103.20—	.1	103.17	103.20	1.95	......
3	Treasury 2⅞s,	1960-'55	108.23	108.22	108.22—	.3	108.22	108.25	2.16	100.19
22	Treasury 2¾s,	1959-'56	107.21	107.20	107.21	...	107.22	107.25	2.16	99.23
5	Treasury 2¾s,	1965-'60	107.17	107.16	107.16	...	107.15	107.17	2.27	99.17
22	Fed Farm Mtg 3s,	1947-'42	103.27	103.27	103.27	..	103.26	103.30	....	103
4	Home Own Ln 3s,	1952-'44	107.13	107.13	107.13	...	107.14	107.16	.88	102.19
112	New York City Bond 3s,	'80	96½	96⅝	96½	...	......	......	....	......

UNITED STATES TREASURY NOTES.

[Quoted by C. F. Childs & Co.]

[Fractional parts of quotations are in 32ds of 1 point.]

Series and maturity—	Bid.	Asked.	Yield.	Series and maturity—	Bid.	Asked.	Yield.
C 1½s, Dec. 15, '40	101.12	101.14	*1 1-32	A 1⅛s, June 15, '43	102.11	102.13	.23
A 1½s, Mar. 15, '41	101.18	101.20	*29-32	C 1s, Sept. 15, '43	101.31	102.1	.32
B 1⅜s, June 15, '41	101.19	101.21	*21-32	B 1⅛s, Dec. 15, '43	102.18	102.20	.31
C 1¼s, Dec. 15, '41	101.25	101.27	*10-32	B 1s, Mar. 15, '44	101.29	101.31	.43
A 1¾s, Mar. 15, '42	102.20	102.22	*7-64	A ¾s, June 15, '44	100.28	100.30	.50
B 2s, Sept. 15, '42	103.30	104	*3-64	C 1s, Sept. 15, '44	101.26	101.30	.51
C 1⅜s, Dec. 15, '42	103.25	103.27	.02	A ¾s, Mar. 15, '45	100.13	100.15	.65

*Premium in excess of zero yield to maturity or first callable date.

UNITED STATES TREASURY STATEMENT.

[Chicago Tribune Press Service.]

WASHINGTON, D. C., Sept. 20.—The following is a statement of the condition of the United States treasury on Sept. 18, 1940:

Income to date this year	$ 1,293,736,300	Public works agencies	$ 382,761,200
Income to date last year	1,263,312,500	Veterans' administration	131,773,100
		Deficit this year	733,474,700
Increase	$ 30,423,800	Deficit last year	889,529,400
Departmental, including relief	$ 197,477,600		
Agriculture	169,932,900	Decrease	$ 156,054,700
Navy	276,655,300	Public debt this year	$44,060,797,100
[illegible]			

xin—Ex interest. ct—Certificates. †Selling flat on account of default of principal or interest or both. ‡Selling flat for reasons other than default. §Matured bonds. Negotiability impaired pending investigation.

FOREIGN.

1 †Antioqui 7s'45D	10	10	10 —	¼
2 †do 2d 7s '57	9	9	9 —	½
7 Argentn 4s'72Feb	65	63	63 —	3¾
13 do 4s '72 Ap	64	63	63 —	4
17 do 4½s '71	71	70¼	70¼—	2
10 Australia 5s '55	57½	55½	57½—	1¼
8 do 5s '57	54⅛	54	54 —	2

1 Sydney 5½s '55	62	62	62 —	6
6 TaiwnEP 5½s'71	55½	55	55½+	¼
4 TokioCty 5½s'61	55	55	55	....
13 TokioElLt 6s'53	56¼	56¼	56¼—	1⅜
3 Ur aj3¾s4s4⅛s'79	43⅜	43¼	43⅜	....
1 do 4⅛s '78	39¼	39¼	39¼	....
3 do 4⅛s 4½s '78	43	42⅝	43 —	2¼
2 VenetPrMB 7s'52	26	26	26 —	⅜
4 †WestUEP 6s'53	17	16½	17 +	2

[illegible]

CHICAGO STOCKS

Friday, September 20, 1940.

Shares sold today.....................16,000 Total sales 1940 to date........4,757,000
Year ago...............................48,000 Total sales 1939 to date........6,017,000

1940 High.	1940 Low.	Description, div. rate, $s—	Sales.	Open.	High.	Low.	Close.	Net chge.	Closing Bid.	Closing Asked.
41⅞	22¼	‡Allis Ch Mfg [1e]	73	33	33	33	33	....	32½	34
100	73	Am P Svc pf [5.25k]	10	91	91	91	91	....	91½	95
174¼	146	Am Tel & Tel [9]	50	162⅝	162⅝	162⅝	162⅝—	½	162	163½
7⅝	4	Armour & Co	300	4⅞	4⅞	4⅞	4⅞	....	4⅞	5
1⅞	¾	Asbestos Mfg	100	1¼	1¼	1¼	1¼	....	1¼	1⅜
8⅝	4	Aviation Corp	100	4⅝	4⅝	4½	4½—	⅛	4½	4⅝
4⅞	2½	Avia & Trans	1,850	2⅝	2⅝	2⅝	2¾+	⅛	2⅝	2⅞
36¼	24⅝	‡Bendix Av [1.75e]	65	31⅝	31⅝	31⅝	31⅝	....	31	31½
11⅝	8¼	Berghoff Brew [1]	600	8¼	8¼	8⅛	8¼	....	8¼	8¼
25⅞	13½	Borg Warner [.75e]	350	18	18⅜	18	18⅜+	¼	18¼	18½
11⅞	5¼	Bruce E L	100	8	8	8	8 +	¼	7½	8½
7⅛	4½	Butler Bros [.15e]	150	4⅞	4⅞	4⅞	4⅞—	⅜	4⅞	5¼
19	11⅝	Camp Wyant [.90e]	50	14½	14½	14½	14½+	⅝	14	14⅝
88⅛	71	Cen IPS pf [3.50k]	30	80½	80½	80½	80½+	¼	80⅝	81
77	37	Cen & S W $7 pfd	10	43	43	43	43	....	42	45
8½	4¼	Cen St P & L pfd	10	8½	8½	8½	8½	....	8½	9
21⅝	15½	Chain Belt [.75e]	50	20½	20½	20½	20½+	¼	20	20⅝
1⅝	⅞	Chi Corp	100	⅞	⅞	⅞	⅞	....	⅞	1
37	25⅝	Do pfd [2k]	150	27⅞	28	27⅞	28	....	27¼	28¼
91	53⅝	‡Chrysler Co [3.75k]	180	77	77¾	77	77½	....	77½	77⅝
33	25⅞	Com'wl Edis [1.80]	1,250	30⅝	30⅝	30⅝	30⅝	....	30⅝	30⅝
8¼	5½	‡Cons Oil [.80]	225	6¼	6⅝	6¼	6⅝	....	6⅛	6⅝
23½	13¼	Crane Co	100	19½	19½	19½	19½+	½	19¼	19⅝
23½	14⅝	Deere & Co	200	18⅝	20¼	18⅝	20¼+	2⅝	19⅞	20⅝
5½	4	Dexter Co [.40e]	20	4½	4½	4½	4½	....	4	4½
5	3	Fuller Mfg [.10e]	300	4⅝	4⅝	4⅝	4⅝	....	4½	4⅝
56¼	38	Gen Motors [2.75e]	250	48¼	48⅝	48¼	48⅝	....	48½	48⅝
25	12⅝	‡Gdyear T & R [1e]	10	16¼	16¼	16¼	16¼	....	16	16⅝
27⅝	16	Gt Lakes Dre [1.25e]	250	16⅞	16⅞	16⅝	16⅞—	⅛	16⅝	17
10	8	Heileman G Br [1]	50	8½	8½	8½	8½—	⅛	8⅜	8½
15½	10⅝	Horders [1]	50	12¼	12¼	12¼	12¼—	¾	12¼	13
16¼	9	‡Houd Her B [1e]	55	13¼	13¼	13¼	13¼	....	13	13⅝
13⅛	6¼	Ill Cent R R	500	8	8	8	8	....	7⅝	8
61	39⅞	Int Harvest [1.60]	50	45¼	45¼	45¼	45¼+	2¾	45	45⅝
17	9	Jarvis W B [.75e]	150	12⅝	12⅝	12⅝	12⅝	....	12⅜	12⅞
50	44	Joslyn M & S [2.25e]	50	45	45	45	45	....	42	45
48	38	KUJ cum pfd [3.50]	10	44⅞	44⅞	44⅞	44⅞—	⅝	44¼	45½
9	5	Lib-McN & L [.50e]	100	6⅞	6⅞	6⅞	6⅞—	⅛	7	7⅛
15¼	8⅝	Marsh Field [.40]	100	14	14	14	14 —	¼	13⅞	14⅛
4	3⅛	Merch & Mf A [.10e]	200	3⅜	3⅜	3⅜	3⅜	....	3⅜	3⅞
4⅝	3⅝	Mickelb'y's Fd [.15g]	400	4½	4½	4¼	4¼	....	4¼	4⅜
9⅝	5¼	Mid West Corp	650	5⅞	5⅞	5⅝	5⅞+	⅛	5⅞	5⅞
½	₁⁄₁₆	Midland Unit	100	₁⁄₁₆	₁⁄₁₆	₁⁄₁₆	₁⁄₁₆	....	₁⁄₁₆	⅛
6¼	1⅝	Do pfd	100	5⅝	5⅝	5⅝	5⅝	....	5½	5⅝
8¼	3½	Miller & Hart pfd	20	6¼	6¼	6¼	6¼—	¼	6¼	6⅞
55⅞	32	‡Montg Ward [2.75e]	5	40⅝	40⅝	40⅝	40⅝	....	40¼	40⅝
18¼	12½	Nat Bond & Inv [1]	300	12½	12½	12½	12½—	4⅞	12	14
20⅝	12½	Nor'west Eng [.75e]	100	18	18	18	18 +	1⅝	17½	19
70	45	No West Ut pl	10	52	52	52	52	....	52	55
22¼	8½	Do 7% pfd	10	13⅛	13⅛	13⅛	13⅛	....	13	15⅝
12⅛	7⅛	Parker Pen [.75e]	100	10	10	10	10 —	⅛	10	11
24⅝	14¼	‡Penn R R [.50e]	45	21⅞	22¼	21⅞	22¼	....	21⅝	22¼
38⅝	24	‡Peop Gas L&C [2]	102	34⅛	34⅛	33⅞	33⅞	....	34	34½
11⅛	7¼	Poor & Co B	300	7⅛	7¼	7⅛	7⅛—	⅛	7⅛	7⅝
14⅞	7	Pressed Stl Car	50	10⅛	10⅛	10⅛	10⅛	....	10⅛	10⅛
123½	95	Quaker Oats [5]	20	103½	103½	103½	103½+	½	103	103½
87¼	62	Sears Roeb [3]	300	82⅛	82⅜	82¼	82⅜+	½	82¼	82⅝
30	20½	So Bd L Wks [1.40e]	100	29½	29½	29½	29½	....	29¼	29⅝
28⅝	21	Std Oil Ind [1a]	500	24⅝	24⅝	24½	24½+	⅛	24½	24⅝
9	4⅝	‡Stewart-Warn [.25e]	10	6⅝	6⅝	6⅝	6⅝	....	6⅝	7
30⅝	15⅛	Sunstrd M Tool [2e]	600	29⅝	30	29⅝	30 +	¼	29½	30
24⅞	17½	Swift & Co [1.20]	300	19⅛	19⅛	19¼	19⅜+	⅛	19⅛	19⅛
32⅛	16⅝	‡Swift Int [2]	30	18	18	18	18	....	17⅝	18⅝
88⅝	60⅛	‡Union Carb [2.30e]	5	74	74	74	74	....	73¼	74
23⅝	11⅞	‡Unit Air Lines	35	16	16	16	16	....	16	16⅝
88⅛	50⅝	‡U S Gypsum [2a]	5	77⅝	77⅝	77⅝	77⅝	....	76	79
68⅝	41⅞	U S Steel [2e]	350	56½	57	56½	56⅞+	⅝	56⅝	57
124⅛	103⅞	‡Do pfd [7]	79	120⅝	121	120⅝	121	....	121	122
23⅛	16½	Walgreen [1.60]	200	20⅞	21	20⅞	21 +	¼	20⅝	21⅛
117⅝	76⅛	‡West E&M [2.75e]	35	107⅛	107⅛	106⅝	106⅝	....	106½	107½
5⅛	3⅝	Wisc Bankshrs	100	4⅝	4⅝	4⅝	4⅝+	⅛	4½	4⅞
6⅝	3⅛	Woodall Indus [.40e]	100	5	5	5	5	....	4⅞	5⅛
3⅝	1⅝	Yates-Amer Mach	50	2⅝	2⅝	2⅜	2⅜—	¼	2	2⅝
17⅝	8⅝	Zenith Rad [1e]	200	14½	14⅝	14½	14⅝—	⅛	14⅝	15

*Ex dividend. †Ex rights ‡Odd lots. a—Also extra or extras. d—Accumulated dividend paid last year. e—Declared or paid so far this year. f—Payable in stock. g—Paid last year. h—Cash or stock. k—Accumulated dividend paid or declared this year.

CHICAGO LIVE STOCK

The first $7 hogs since a week ago Thursday were sold at the stockyards yesterday when the market for top kinds opened 5 to 10 cents above the level of the day before. Prices weakened later, with the bulk of the supply selling barely steady, and some 5 to 10 cents under Thursday's prices. Sows slumped fully 15 cents on final rounds of trading.

Supplies were light and little change was reported in wholesale markets for fresh pork. Except for the early flurry trading dragged, with prices closing at the lows for the day. The day's average showed 5 cents decline.

The scant supply of steers and yearlings in the run yesterday met light demand at weaker prices. A few lots were held over for next Monday's market. Steady prices prevailed for most beef cows and heifers. Calves slumped 25 to 50 cents.

Lambs ruled steady to 10 cents higher.

[All prices are in dollars per 100 pounds.]

Hogs.

*Receipts, 9,500; shipments, 1,000.

Good to choice, 140@180 lbs.	$ 5.25@ 6.40
Good to choice, 190@210 lbs.	6.40@ 6.75
Good to choice, 220@250 lbs.	6.70@ 7.00
Good to choice, 260@325 lbs.	6.25@ 6.85
Good to choice, 350@400 lbs.	5.90@ 6.15
Light pkg. sows, 270@350 lbs.	5.80@ 6.25
Heavy pkg. sows, 350@550 lbs.	5.10@ 5.90
Pigs, common to best	3.00@ 5.15

Cattle.

*Receipts, 1,500; shipments, 500.

Prime steers, 1,000@1,500 lbs.	$13.00@13.90
Good to best, 700@1,000 lbs.	10.60@13.40
Poor to best, 700@1,500 lbs.	7.25@13.90
Low grade steers	6.00@ 7.25
Bulk of steers	9.00@10.90
Cows, choice to prime	6.85@ 7.50
Cows, good to choice	6.40@ 6.85
Cows, fair to good	6.00@ 6.40
Cows, common to fair	5.85@ 6.00
Canners and cutters	3.50@ 5.75
Heifers, yearlings, fair to best	8.75@12.35
Stockers and feeders	6.15@11.75
Calves, poor to best	4.50@12.00
Bulls, bologna, com. to choice	5.75@ 7.25
Bulls, beef-butchers, fair-best	6.50@ 8.50

Sheep.

*Receipts, 6,000; shipments, 1,000.

Native lambs, fair to best	$ 8.75@ 9.25
Native lambs, common to fair	7.50@ 8.75
Native buck lambs, fair to best	7.75@ 8.25
Native lambs, culls	5.00@ 7.50
West. range lambs, good-choice	9.00@ 9.25
West. range lambs, fair to good	8.75@ 9.00
Feeding lambs, best grade	8.75@ 9.15
Ewes, light, good to choice	3.50@ 4.00
Ewes, light, fair to good	3.00@ 3.50
Ewes, culls to fair	2.50@ 3.00
Ewes, heavy, 150@250 lbs.	3.00@ 3.50
Ewes, heavy, 150@250 lbs.	3.00@ 3.50
Yearlings, wethers	5.00@ 8.00
Bucks	1.50@ 2.00

Comparative Prices.

Hogs—Bulk of sales yesterday	$ 5.90@ 6.85
One month ago	5.70@ 7.20
One year ago	6.70@ 7.90
Top yesterday, $7.00; average, $6.35.	
Cattle—Bulk of sales yesterday	$ 9.00@10.90
One month ago	8.75@11.10
One year ago	8.85@10.35
Top yesterday, $11.25; average, $9.95.	
Lambs—Bulk of sales yesterday	$ 8.90@ 9.10
One month ago	9.50@10.00
One year ago	9.25@ 9.50
Top yesterday, $9.25; average, $9.00.	

*Receipts include 50 cattle, 3,500 hogs, and 4,000 sheep direct to packers.

MONEY, GOLD AND SILVER

The Canadian dollar dipped ⅜c to 83¾c in terms of the United States dollar yesterday in New York. The Swiss franc eased fractionally to 22.78c. The British pound clung to the $4.04 mark of the preceding day. The nominal price of the Mexican peso advanced 0.15c to 20.40c.

NEW YORK, Sept. 27 (AP).—Bar silver, 34¾c, unchanged.

LONDON, Sept. 20 (AP).—Money, 1 pct. Discount rates: Short bills, 1 1-32 pct; 3 month bills, 1 1-32-1 1-16. Bar silver, 23 7-16d, unchanged [equivalent 42.50 cents] Bar gold; 168s, unchanged [equivalent $33.85.] Exchange, $4.03.

FOREIGN EXCHANGE.

[Quoted in American Cents.]

	Sept. 20.	Sept. 19.	Wk. ago.	Year ago.
London	404.00	404.00	403.75	391.50
‡Do	¶404.00	404.00	404.00	....
Paris	§	§	§	2.22½
Italy	5.06	5.06	5.06	5.14
Belgium	§......	§......	§......	17.11
Switzerld.	22.78	22.79	22.78	22.71
Holland	§......	§......	§......	53.20
Denmark	§......	§......	§......	19.30
Sweden	23.85	23.85	23.85	23.85
Norway	§......	§......	§......	22.80
Germany	*39.98	*40.00	*40.00	40.00
†Do	18.50	18.50	18.40	....
Greece	.68	.68	.68	.74
Rumania	*.48	*.48	*.48	.70
Jugo-Sl.	*2.35	*2.35	*2.35	2.28
Finland	*2.05	*2.05	*2.03	2.00
Canada	83.75	84.12½	82.50	91.00
‡Do	90.91	90.91	90.91	....
Argentina	23.55	23.55	23.40	23.25
‡Do	29.77	29.77	29.77	....
Brazil	5.05	5.05	5.05	6.05
Hongkong	22.70	22.72	22.48	24.60
Shanghai	5.40	5.40	5.43	7.25
Japan	23.48	23.48	23.48	23.35
India	30.30	30.30	30.30	30.25
Chile	3.50	3.50	3.50	3.50
Singapore	47.75	47.75	47.75	46.00
Hungary	*19.50	*19.50	*19.50	19.50
Mexico	*20.40	*20.25	*20.35	20.00

*Nominal. †Benevolent. ‡Official. §Not quoted. ¶Selling price; banks buy at 402c.

COTTONSEED OIL

Following are Chicago Board of Trade prices on cottonseed oil in cents per pound:

	High.	Low.	Close.	Prev. close.
September	......	......	†5.49	†5.49
October	......	......	†5.50	†5.50
December	......	......	*5.54	†5.54
January	......	......	*5.56	†5.58
March	......	......	*5.62	†5.62
May	......	......	*5.70	†5.70

Cash, 5.50 cents per pound.

*Bid. †Asked.

LINSEED OIL.

Boiled linseed oil in 50 gallon drums, f. o. b. Chicago, was quoted at 70c per gallon yesterday. Gum spirits of turpentine in 50 gallon drums was 41c per gallon.

DEERE DIRECTORS VOTE $1.50 FOR COMMON STOCK

Dividend Will Be First Since December.

Directors of Deere & Co., manufacturers of agricultural implements, yesterday declared a dividend of $1.50 a share on the common stock, the first on this issue this year. The last payment was 75 cents a share on Dec. 1, 1939.

An interim dividend of $1 a share was authorized by Colt's Patent Fire-arms Manufacturing company. The 50 cent quarterly disbursement declared in July is payable Sept. 30.

Utility Reduces Arrears.

Cities Service Power & Light company cut its arrearages by more than half with the authorization of dividends of $15.75 a share on the $7 preferred stock, $13.50 on the $6 preferred, and $11.25 on the $5 preferred. Arrears on Sept. 15, giving effect to the declaration, were $10.50, $9, and $7.50, respectively.

The first dividend on common in more than 2½ years was announced by Symington-Gould corporation, manufacturer of steel and iron devices used in the construction of railway car and locomotive equipment. The 25 per cent payment is the same as the last disbursement on Jan. 18, 1938.

Day's Dividend Actions.

Dividends announced yesterday, with payment and record dates, follow:

Usual Payments.

Stock, rate, period—	Payable	Stock of record.
Baldwin Rubber, 12½c	Oct 21	Oct 15
Bower Roller Bearing, 75c	Dec 20	Dec 6
Cen NY Pw 5% p, $1.25 q	Nov 1	Oct 10
Eason Oil, pfd, 37½c q	Oct 7	Sept 28
Household Finance, $1 q	Oct 15	Sept 30
Do pfd, $1.25 q	Oct 15	Sept 30
Intl Vitamin, 7½c	Sept 30	Sept 26
W. B. Jarvis, 37½c	Oct 10	Sept 30
Met Edis $6 pf, $1.50 q	Oct 1	Sept 23
Mtn St Tel & Tel, $1.75 q	Oct 15	Sept 30
Nat Money pf, 37½c q	Oct 15	Oct 1
Do cl A, 10c q	Oct 15	Oct 1
Philadelphia Co, 10c	Oct 25	Oct 1
Do 6% pf, $1.50 sa	Oct 25	Oct 1
Pittsburgh Forging, 25c	Oct 25	Oct 15
Interim Payments.		
Colt's Pat Firea Mfg, $1	Oct 31	Sept 21
[Declared 50c quarterly in July, payable Sept. 30.]		
Deere & Co., $1.50	Oct 21	Oct 5
Mass Investors Trust, 19c	Oct 21	Sept 30
[Paid 21c July 20, 1940.]		
Symington-Gould, 25c	Oct 16	Oct 2
[Paid 25c, Jan. 1, 1938.]		
Initial Payments.		
Nwp News Ship & D D, 40c	Nov 1	Oct 15
Do, $5 pfd, $1.25 q	Nov 1	Oct 15
Payments on Arrears.		
Calif Ore Pw 7% pf, $1.75	Oct 15	Sept 30
Do 6% pf, $1.50	Oct 15	Sept 30
Do 6% pf of 1927, $1.50	Oct 15	Sept 30
[Arrears after payments, $5.25, $4.50, and $4.50, respectively.]		
Cities S P&L $7 pf, $15.75	Oct 1	Sept 26
Do $6 pfd, $13.50	Oct 1	Sept 26
Do, $5 pfd, $11.25	Oct 1	Sept 26
[Arrears Sept. 15, giving effect to payments, $10.50, $9, and $7.50, respectively.]		
Pug Sd P&L $5 pr pf, $1.25	Oct 15	Sept 20
[Arrears after payment, $27.50.]		

q—Quarterly.

WANT AD INDEX

TO PLACE A WANT AD CALL SUPERIOR 0100 —Ask for a Want Ad-Viser or call at Want Ad Offices, Tribune Tower and 1 South Dearborn

	Page.	Col.
Aviation	27	3
Apartments—See To Rent—		
Auction Sales	27	5
Automobiles—		
Auto and House Trailers	28	7
Auto Service, Gasoline, Oils	28	7
Autos, Trucks To Rent	29	8
Loans	29	8
Repairing and Accessories	28	7
Tires	28	7
Trucks	29	8
Used Automobiles—For Sale	28	8
Used Automobiles—For Sale	29	1
Wanted	28	7
Barter and Exchange	24	7
Bar and Store Fixtures	27	8
Bicycles and Motorcycles	29	8
Board and Lodging	25	7
Boats, Yachts, etc.	28	6
Building Material [Paints, etc.]	27	8
Business Opportunities—		
Business Equipment	27	8
Businesses For Sale	27	6
Business Service	27	8
Concessions, Locations and Leases	27	7
Manufacturing	27	8
Partnerships and Investments	27	7
Wanted	27	8
Business Personals	24	7
Business Directory	27	8
Cameras and Optical Goods	27	8
Cemeteries	20	6
Clothing, Furs, etc.	25	5
Coal, Fuel Oil, Wood	28	6
Collections	25	2
Dancing Schools	24	7
Death Notices	20	6
Dogs, Cats, and Pets	25	5
Dressmaking and Millinery Schools	25	4
Employment Agencies—Men	25	1
Employment Agencies—Women	25	3
Financial Service	27	8
Furniture	27	4
Garages	28	7
Help Wanted—Men	24	8
Help Wanted—Men	25	1
Help Wanted—Women	25	3
Horses, Harness, and Wagons	27	5
Hotels and Apartment Hotels	25	8
Hotels and Apartment Hotels	26	1
Home Furnishings and Furniture	27	4
Home Furnishings Wanted	28	7
Household Appliances	27	5
Houses—See Real Estate and To Rent—		
Hunting Property and Privileges	25	2
Instruction	28	6
Jewelry, Old Gold, Etc.	25	2
Loans—Personal and Business	27	8
Lost and Found	24	7
Machinery and Equipment	28	6
Mortgages [See Real Estate Loans]	28	6
Motor Buses—For Sale	28	7
Motorcycles and Bicycles	29	8
Moving, Storage [See Business Dir.]	27	8
Musical and Dramatic	27	5
Musical Instruments	27	3
Office Furniture and Devices	27	3
Personal	24	7
Pianos [See Musical Instruments]	27	3
Printing Machinery and Supplies	27	8
Radios, Supplies and Service	27	3
Real Estate—		
Acre Property	28	5
Apartment Buildings	28	1
Business Property	28	1
Farm Lands	23	1
For Exchange	28	6
Houses	28	2
Industrial Property	27	3
Loans, Mortgages	28	6
Other Cities	28	5
Resorts	28	5
Suburban	28	3
Town and Country	28	5
Vacant	28	3
Wanted	28	6
Scales	24	7
Sewing Machines	24	7
Situation Wanted	25	4
Sporting Goods	28	6
Stamps and Coins	25	2
Stocks and Bonds	28	6
Store and Bar Fixtures	27	8
Stoves [See Household Appliances]	27	5
To Rent—		
Apartments	26	1
Apartments	27	1
Apartments and Rooms to Share	26	1
Floors and Lofts	27	3
Furnished Houses	26	1
Furnished Apartments	27	1
Houses [City and Suburban]	26	1
Industrial Property	27	3
Offices and Shops	27	3
Rooms	25	6
Stores	27	2
Travel	28	7
Trade Schools—Men	25	2
Trade Schools—Women	25	4
Typewriters and Supplies	28	7
Vacuum Cleaners [See Hshld. Appl.]	27	5
Wanted—To Buy	24	7
Wanted—To Rent—		
Apartments	27	2
Houses	26	1
Offices, Stores, and Lofts	27	3
Rooms	25	7

LOST AND FOUND.

TO FINDERS

If you have found a cat or dog, a pocketbook, jewelry, or fur, and cannot locate the owner thru the "Lost and Found" advertisments in The Tribune, call and go thru the "Lost and Found" index in the PUBLIC SERVICE OFFICE. 1 S. DEARBORN-STREET.

TO LOSERS

If you are listed in the telephone directory you can charge an advertisment of your lost article by telephoning Miss Miller of The Tribune ad taking department, Superior 0100. Your advertisment receives the benefit of free listing in The Tribune Public Service office mentioned above for a period of two months. This service facilitates the recovery of lost articles advertised.

BICYCLE found—N. W. side, near Milwaukee and Irving. Owner identify. Mul. 1699.

CRANKCASE lost—G. M. C. No. 707-824; dropped from truck. Reward, no questions asked. Heckman Co., Kedzie 2797.

DOG lost—Black Cocker Spaniel; male; boy's playmate; vicinity Nordica and Byron-sts.; reward. Palisade 2924.

DOG lost—Toy Ray Pinscher; brown with white chest; no tail; between Montrose and Lawrence. Reward. Kildare 1702.

DOG lost—Toy collie, blk., white; red harness. Broadway-Montrose; rew. Bit. 7700.

DOG lost—Dobermann, male, blk. and tan, vic. Wacker and Mich., Sept.19. Rew. State 1914

FRATERNITY pin lost—Beta Theta Pi. Engraved. From Monroe-La Salle to North Western station. Reward. Pk. Rdg. 811-W.

GLASSES lost—On or near corner of Van Buren and Wabash. Rew. Call Div. 1527.

INSURANCE papers lost—Reward for return to T. B. Kane Mfg. Co., 2719 S. Michigan. Vic. 8665. No questions asked.

PIN lost—Marcasite; Sept. 20, in Loop; initials G. M. C., set in diamond shape frame. Rew. G. Matson. Pla. 6643 or Dea. 7700.

PURSE lost—Black crocheted; cor. Cicero and Madison, Thurs. eve. Rew. Mans. 6353.

SECURITIES lost—Non-negotiable; Tuesday, Sept. 17, in loop; reward. Plaza 1580.

SILVER fox lost—Tuesday, Sept. 17; loop district. Reward. F. McClure. Wab. 4500.

TIE-CLASP lost—Amer. Legion emblem; sm. dia.; loop; keepsake. Rew. Wab. 8411.

WATCH lost—Lady's; Swiss; long, narrow, rectangular platinum case; 54 round, 6 baguette diamonds; about Sept. 12th; reward. Call Mr. Holmes. Wabash 4300.

PERSONAL.

EFFECT. today, I will not be resp. for debts contr. by anyone but myself. Sept. 20, 1940. O. C. Wenner, 5452 N. Clark-st.

RESPONSIBLE for own debts only after Sept. 21. WM. WALKER, 1028 GREENWOOD-AVENUE, PARK RIDGE.

NOT responsible for debts contracted by any one but myself after Sept. 20, 1940. Herbert L. Schomer, 1143 N. Laramie-av.

RESPONSIBLE for my own debts only. JAMES F. EDWARDS, 5623 St. Charles-rd., Berkeley, Ill.

PARTNERSHIP of Shatzkis Phar., 1958 Humboldt-blvd., has been dissolved. Not resp. debts oth. than my own. H. C. Meyer.

NOT responsible for debts contracted by anyone but myself. Halsted E. Oakes, 2632 S. Kedvale.

EFFECTIVE today I will not be respon. for any debts contracted by any one but myself. Albert W. Morin, 1550 E. 63d.

NOT resp. for debts contr. by any one but myself. Joseph Rudnick, 1303 E. 93d.

MILDRED San Angelo: Please call Van Bur. 6478, 3349 Flournoy Stor. Mon. 7310.

ANNA: COMMUNICATE AT ONCE. C. A.

RESPONSIBLE only for personal debts. ALPHA O. FINNEY, 5450 S. Michigan.

NOT resp. for any debts other than my own. EDWARD FOLARON, 3743 W. Diversey-bl.

NOT resp. for debts contr. by any one but myself. H. Lindquist, 1241 Lawrence.

ONLY respons. for debts contracted by myself. John Marconi, 1610 N. Cicero.

REW. for whereabouts of Walter Pruski, a barber. Notify. Address A 451, Tribune.

RESPONSIBLE for my own debts only. GEORGE STEERBO, 6521 N. Normandy-av.

WILL Belle Hurd call for furn. at 7639 Clyde or same will be sold for charges.

BOUGHT rmg. hse., 114 E. Walton—Only resp. debts contr. by me. Anne J. Munsen.

JIM ROBERTSON—Former accountant Congress Cigar Co., call Martin. Important.

PEGGY—If you still remember Leo, at Henri's Beauty Shoppe, please call or write. L.

BUSINESS PERSONALS.

GIVEN AWAY FREE. EXCELLENT FILL DIRT. We will load your trucks at no expense to you if dirt is taken this month. DOLESE & SHEPARD CO., Route 66, near East-av., McCook, Ill. Phones Central 9488-Rockwell 9488.

NOTED LITHUANIAN SCULPTOR BRINGS TO LIFE YOUR INJURED SCULPTURE. Julius A. Paskauskas. Virginia 2342.

GRAPES—2,000 bushels vine ripe; bring baskets; route 62 to Wilke-rd., then 1 mile north and west to yellow house.

$3 STEAM oil permanent, $1—DE MAE 109 N. Dearborn. Dea. 6888. [Not a school].

$3.50 OIL pushup perm., $1; machls. $2; not a sch. Crystal, 5 S. Wabash, R.419. Dea.1872

SPECIAL! Croquignole permanent......$1.00 De Lee University, 30 W. Washington.

DANCING SCHOOLS.

BALLROOM stylists—3361 Madison. Rhumba, Tango, La Conga, Waltz, Fox Trot, $1; pri. less.: 7 less. $5. No appt. nec. Hrs. 11-11

LEARN TO DANCE—7 private lessons, $5 CARROLL STUDIOS. 2405 Lawrence.

WE teach young or old. $1.25 hour. 30 N. Dearborn. Ran. 0015. Helen Anderson.

TERESA DOLAN—PRIVATE LESSONS. 1545 E. 63d-st., at Stony Isl. Hyd. 3080.

BALLROOM class, 10 les., $2.50; priv. 6 for $5. Tomlinson, 177 N. State. Open day., Sun.

SEWING MACHINES.

SINGER consoles like new, $39.50. Port., $18; drophds., $7. Tms. 5455 Madison

WE PAY CASH FOR USED SEWING MACHINES: ANY MAKE. KEDZIE 1300.

SINGERS, Whites, Eldredges, others. All models, $7 up. Terms. 5444 W. Madison.

SINGER electric console, like new, $28; Singer portable, $18; guar. 950 W 63d.

SINGER consoles—Like new, $39.50; port., $18: drophds., $7: tms. 5455 Madison.

WANTED TO BUY.

HIGH and low pressure hydraulic accumulators and pumps. Give details. Address M D 158, Tribune.

MERCURY or quicksilver—Any quantity; best prices. 4010 W. Madison, Room 616.

BARTER AND EXCHANGE.

$27,000 in downstate bank stocks, cash or trade for clear income property. Send full particulars. Address A 429, Tribune.

FLUORESCENT lights or Neon signs for new furn., or any thing of value. Irv. 2901.

SCALES.

TRUCK SCALES—Sold and repaired. Columbia Scale Co., 2439 N. Pulaski-rd.

TERMS OF SUBSCRIPTION OF THE TRIBUNE

Order for mail subscription must be accompanied by remittance to cover.

Rates in Illinois [outside Chicago], Indiana, Iowa, Michigan, and Wisconsin:

Daily, without Sunday, one year, $5.00; six months, $2.50; three months, $1.25; two months, $1.00; one month, 50 cents.

Daily, with Sunday, one year, $12.50; six months, $6.25; three months, $3.15.

Sunday only, one year, $7.50; one month, $1.00.

Rates of subscription in postal zones 3 and 4 [measured from Chicago], outside of Illinois, Indiana, Iowa, Michigan, and Wisconsin:

Daily, without Sunday, one year, $7.50; one month, $1.00.

Daily and Sunday, one year, $15.00; one month, $2.00.

Rates of subscription in zones 5, 6, 7, and 8 [measured from Chicago], Canada, and Mexico:

Daily, without Sunday, per year, $12.00; one month, $1.50.

Sunday only, one year, $7.50; one month, $1.00.

Daily and Sunday, one year, $19.50; one month, $2.50.

Foreign: Daily Tribune only, $25.00 per year; with Sunday, $42.00 per year.

Give postoffice address in full, including county and state. Remit in express money order, draft or in registered letter at our risk to the Tribune company, publishers, Tribune Square, Chicago.

We cannot be responsible for currency sent thru the mail.

Persons wishing to take The Tribune by carrier may order it by postal card or telephone Superior 0100. When delivery is irregular, make complaint.

All unsolicited manuscripts, articles, letters, and pictures sent to The Tribune are sent at the owner's risk, and The Tribune company expressly repudiates any liability or responsibility for their safe custody or return.

MEMBER OF THE ASSOCIATED PRESS.

The Associated Press is exclusively entitled to the use for publication of all news dispatches credited to it or not otherwise credited to this paper; and also to the local news published herein.

All rights of republication of special dispatches herein also are reserved.

HELP WANTED—MEN.

Stores and Offices.

APPLIANCE salesm.—Must have exp.; able to manage dept. Montgomery Ward. 11301 S. Michigan, Roseland.

ASSISTANT ADVERTISING sales and office manager—For furniture mfr.; give exp., etc. Address L S, 311, Tribune.

ASSISTANT office manager—With traffic exp. in furniture preferred; give age, educ., exp., etc. Address L O 220, Tribune.

CREDIT and collection man—Young, experienced; for retail jewelry store. Address L E 181, Tribune.

Drapery & Curtain Salesman

Must be thoroughly exper. Phone for appointment. Vogue Draperies. Cap. 1371.

EXPERIENCED man to manage our furniture, floor covering and stove departments. Must know how to keep balanced stocks and be a volume sales producer. Salary and commission. Prefer man 28 to 40 now employed in similar position, but wishing a real opportunity. Interviews any time. Call or write Montgomery Ward & Co., Joliet, Ill.

EXPERIENCED window trimmer. Must be fast and a hard worker. Prefer man 25 to 30 now employed, but wishing opportunity to advance. Steady, year round job. Montgomery Ward & Co., Joliet, Ill.

FURNITURE salesmen—Exper.; for evening work; good salary and comm.; must be neat appearing; need not be selling furn. at present. App. Mr. Ashbach, 3047 Lincoln

HARDWARE salesman—Experienced; to take complete charge of department in large retail store. Address L N 475, Tribune.

PLUMB. and heating supply salesman—Exp.; able to manage dept. Montgomery Ward, 11301 S. Michigan, Roseland.

RETAIL LUMBER MAN

to sell over the counter. South side preferred. Tell age, experience, salary wanted and phone. Address P X 494, Tribune.

SHOE SALESMEN—EXPERIENCED. Apply 3866 Cottage Grove-avenue.

A CHANCE to get a job with a stable, national concern; future secure and opportunity unlimited if you can produce. You must be between 22 and 30, married, have at least 2 years college, and 2 years office or selling experience. In your own handwriting give complete details of age, marital state, dependents, education, and experience. Address L J 388, Tribune.

AMBITIOUS H. S. musician to train for sales job in stock rm. of lge. whlse. music hse.; must have extensive schl. band exper.; mention school activities; send snapshot. Address L G 374, Tribune.

Executives and Managers.

SALES MANAGER. To establish and develop Chi. field for eastern firm. Ex. oppor. Address A 505, Tribune.

Professions and Trades.

ASSEMBLERS - polishers — Experienced on floor lamps; no others need apply. Standard Novelty and Lamp Co., 729 S. Wabash.

BODY and fender man—Experienced. 3933-35 Milwaukee-av.

BUFFERS—Expd. on die cast. Excell Plating Works, 1357 N. Oakley-blvd. Apply Sat.

CABINET maker—Permanent job; reply stating full particulars. Court Antique Shop, 913 Linden-avenue, Hubbard Woods, Winnetka 4085.

CABINETMAKERS — Exper. on radio cabinets; also trimmers for phonograph combination cabs. Address M C 287, Tribune.

CABINET Maker—Young, experienced, union man. Sticker hands—Experienced, union men. 3651 W. Armitage-av.

DENTAL hygienist—State all details, exper. and sal. Address M D 385, Tribune.

DESIGNERS AND DETAILERS. PHONE MONROE 2345.

FOREMAN. Lamp base factory; complete charge; must be exp.; exc. opport.; steady. Rindsberger Mfg. Co., 18 E. 24th-street.

FURNITURE REPAIR MEN to do outside work, refinishing, etc. Must have auto and tools. Apply in person. Sears, Roebuck & Co. 1400 W. 35TH-ST.

FURNACE installers and sheet metal men; experienced only. La Grange 1313.

FURNITURE FINISHER—First class; fully resp. for care of plant. None other need apply. Address L O 392, Tribune.

GLASS seamers and smoothers—Expd. small production. 40c hour to start. Address L N 328, Tribune.

GLUEING MACHINE OPERATOR — To assist on Staude diagonal, carton gluer, and Brightwood. Elkin Mfg. Co., 1725 N. 6th-street, Philadelphia, Pennsylvania.

GRINDER—Cylindrical form grinding; exp. req.; for tool mfr. Haymarket 3721.

GRINDER—Must be fully exper. on a Cincinnati centerless grinder. Hay. 3720.

HEADING MACHINE OPERATOR — Exp.; capable of supervising dept. manufacturing small electrical parts. Address L O, 225, Tribune.

LIGHT BUS ENGINEER WANTED AT ONCE

MANUFACTURER CAN USE THE IMMEDIATE SERVICES OF A HI-GRADE ENGINEER, FAMILIAR WITH EVERY PHASE OF MODERN, ALL METAL, LIGHT BUS DESIGN AND CONSTRUCTION, AND CAPABLE OF ASSUMING FULL CHARGE OF ENGINEERING PROGRAM AND CARRYING IT TO ITS COMPLETION. IF QUALIFIED STATE AGE, EXPERIENCE, PREVIOUS CONNECTIONS AND GIVE TELEPHONE NUMBER IN FIRST COMMUNICATION. ADDRESS L M 545, TRIBUNE.

MACHINIST—Take chg. sm. mach. shop. Know tools, dies, punch presses, ht. treating. State age, experience, salary. Address M D 382, Tribune.

MACHINISTS—Exper. on reconditioning machine tools; be able to flat scrape and spot. Address L O 535, Tribune.

MACHINISTS—Operators for 3 in bar horizontal boring machines; state experience. Address L N, 362, Tribune.

MACHINISTS—Exp.; genl. shop wk.; for rebiding. mach. tools. ATLAS, 101 S. Clinton

MAN, experienced in rug cleaning—Must have knowledge of cost, operations; capable of setting up and operating rug cleaning department. P & B Transfer & Storage Co., Inc., Memphis, Tenn.

MACHINIST—Expd. S & S machines. Master Paper Box, 939 W. 35th-street.

MECHANIC—Exper'd repairing large trucks and contractors' equipment. Address L L 69, Tribune.

MOLDERS—Aluminum and brass; young; exp. only; also working assistant foreman. Address L O 223, Tribune.

OIL SPACE HEATER SERVICE MEN. Must have auto and tools. Apply in person. Sears, Roebuck & Co. 1400 W. 35TH-ST.

PACKERS for Furniture and China. Jackson Storage and Van Co., 112 Burlington-av., La Grange, Illinois.

PACKERS—Exper. in making special pack'g cases for exhbts. Address M E 502, Tribune.

PAPER CUTTER—Seybold power machine. Steady wk.; must be expd. Give details and wage expected. Address L N 191, Tribune.

PHOTOGRAPHER—Expd. in naborhood studio wk; no retouch.; ste.; gd.pay.420 W.63d

PIANO stringers wanted—Immediately. Rudolph Wurlitzer Co., De Kalb, Ill.

PRESERVE and jelly maker; steady work 90 miles from Chgo. Address A 532, Tribune.

RADIO Service Man—Expd. on home and auto radios. State experience. Address Y Y 143, Tribune.

ROOFING and siding applicators; experienced. Must have equipment. Steady work. Address L O 387, Tribune.

SHEET metal mechanics—Experienced in outside and inside work, steady, good pay; at once. 647 E. 71st-st.

SHOEMAKER WANTED AT ONCE—14 N. First-street, Highland Park, Ill.

SHOEMAKER—Exper. in hand turned shoes; stitcher. 15 East Washington, Rm. 204.

SLUSH casters [2]—White, metal exp., pref. married men; stdy. job; gd. pay. Web. 2039, or address L L 68, Tribune.

SPRAY WORKERS for refrigerators, etc. Apply in person. Sears, Roebuck & Co. 1400 W. 35TH-ST.

TAILOR—Young, to work in fur shop. Keim Fur Shop, 1820 Foster-av.

TAILOR—Exp'd. Unique Cleaners & Dyers. 2643 W. Chicago-av.

TOOL MAKER—Experienced. State age, exper., past employers and wages wanted. ADDRESS M C 466 TRIBUNE.

TOOL and gage makers—We want the very best men available; expert milling machine men, cylindrical and surface grinders; capable, to work to close limits; highest rates in Chicago for good men. Metro Tool & Gage Co., 564 W. Randolph-st.

EXPERIENCED general electrical foreman—To take charge of installing all electric wiring in a new utility power plant within 100 miles from Chicago. Must handle men and understand blue prints. State age, salary expected and reference as to this class of work. Address C A 16, Tribune.

YOUNG, husky, intelligent h. s. grad. mech. incl.; interested in bldg. maint. wk. brick, plaster; good opp.; 30 cts. hr. to start. Must have some experience; live near Fullerton-Ashland. Start immediately. Eves., Diversey 8331.

Clubs, Hotels, and Restaurants.

STEAM TABLE and delicatessen clerk—Jewish rest. Exp. Address M C 469, Tribune.

WAITER—EXPERIENCED 4167 S. HALTSED.

(Continued on following page.)

HELP WANTED—MEN.

(Continued from preceding page.)

Pharmacist.

GOOD EXP. APPRENTICE—DAY WORK. Address M E 329, Tribune.

R. PH.—Young; full time; alternate days and nites. Leged Drug Co., Haymarket 9507.

REG. PHAR.—Capable, indust.; good sal.; steady; confid. Address L P 167, Tribune.

Salesmen.

AUTO salesmen [2]—Sell new Dodge and Plymouth; salary and comm. Apply Mr. Kimball, 6525 N. Clark.

CARPET, rugs salesm.—Retail exp.; sal., com. Give ph. no. Address L N 192, Tribune.

CLEANING solicitors—$1 day guar.; good comm.; daily draw. 7906 S. Evans.

COOKIE and cracker salesmen with cars or trucks; sal., com. 6046 W. Roosevelt-rd.

FOOD salesmen [5]—With car, to call on retail stores; well known package food product; salary and commission. APPLY AT 154 WEST HURON-STREET.

FURNACE and air condtn. salesmen; exp. only; draw. acct. and com. La Grange 1313.

JEWELRY OUTSIDE MEN. Should earn $50 wkly., bonus; 23% comm.; leads; dir. sell. Mr. Morris, 111 N. Wabash.

JEWELRY OUTSIDE SALESMEN. Sell nationally advertised watches; top comm. paid. Ben Halpern, 209 S. State.

LAUNDRY ROUTE MAN.

Neat, energetic young man; laundry experience preferred, but not essential. Salary and comm. Average income $50 weekly. Apply after 4:30 p. m., 5409 W. Lake-st.

NECTIE SALESPEOPLE—Men and women; comm. Call 1239 N. La Salle. Apt. 1.

OIL salesmen—To make connections with major company entering Chicago area. Comm. Lamon Oil Co., 4920 Madison.

OIL burner sales—Sell heating oil. Liberal com. Feldman Petroleum, 544 W. Roosevelt

PHOTO-ENGRAVING Salesmen—Only those who have active accounts need apply. Salary. Revere Photo Engraving Co., 712 Federal-street.

REAL est. salesmen; many buyers & co-op. Comm. Svoboda, 5125 W. Cermak-rd., Cicero

TOBACCO salesman—Sell nationally advertised products; est. route. Have car; sal. and comm. Address M D 119, Tribune.

EXPERIENCED SALESMAN — Seeking permanent connection, accustomed to calling on business concerns and institutions; maintenance line. Exp. this line not essential. No investment. $50 to $75 weekly possible. Commission. Repeat business makes ever increasing income. Car nec. For interview phone Mr. Bertram, Hotel Berkshire Saturday

WE want young men interested in future and making immediate money wishing to connect with the world's largest home heating and air conditioning company. Car beneficial but not nec. Lib. comm. and daily expense acct. Apply 8 to 10 a. m. See Mr. Jones or Mr. Boyle. Holland Furnace Co., 5820 W. Division-st.

MANUFACTURERS' REPRESENTATIVE — Now calling on the stationery trade; to handle our line of Gem paper clips. Also representative calling on the paper jobbers to handle our line on package handles, commission base. Reply giving lines now handled and reference. Acme Inc., Jersey City, N. J.

ONE-CALL intangible salesman wanted—To represent a Civil Service correspondence school in this and nearby states. Must be good closer and accustomed to real commissions. No drifters, floaters or advance artists will be accepted. Automobile absolutely necessary. Inquire La Salle Hotel, Mr. Coker.

2 EXP'D SOLICITORS.

For special credit sav. plan; personal gain to every customer; many men selected have doubled and tripled their earnings; salary plus bonus. Apply West Side Division, 10 to 11:30 a. m., 2656 W. North-av.

EXPERIENCED dress salesmen, with following—To sell nationally advertised brand of $2.87½ women's line. Four territories in midwest and southern states open. Unusual opportunity to develop large volume. Drawing account and commission. Address M D 154, Tribune.

DETAIL men wanted—To represent ethical pharmaceutical house with national distribution. Commission basis. Full or part time. Only registered pharmacist or experienced detail man need apply. Attractive offer. Exclusive territory. Address B Y 36, Tribune.

THE MAN I WANT

is alert ambitious and willing to learn new sales program for exceptional earning. Family memorials. North Shore com-…

Horse Sense Answers

1. Georgia
2. January
3. Erosion
4. Close tightly
5. Grows hot
6. They dressed for swimming, since 30 degrees Centigrade is 86 degrees Fahrenheit

HELP WANTED—MEN.

Employment Agencies.

OUR OFFICES OPEN 7:30 A. M.

30 BOYS

APPLY TODAY, START MONDAY, WITH OR WITHOUT EXPERIENCE.
15 POLISHERS-BUFFERS, 80c.
5 TOOL-CRIB, any exp. TOOL STOCK RM.
3 BOYS, 6 MO. on MILL. MACH. 50c.
ELDERLY TL. CRIB, who can grind, $25.

BOOKBINDERS' HELPERS

SEVERAL JOBS OPEN, 43-50c+overtime.
KLUGE PRESSMAN—Steady, future..$25
GORDON FEEDERS—See us 40c-50c
ENVELOPE PRESSM.—P-2, Stdy.80c-85c
ENVELOPE FEEDERS—P-2, Steady..40c
POST ENVELOPE PRESSMAN....$22-$25
2-3 COMP. BANK BOYS 40c-50c
BOYS—BRIGHT, for PRINTING...$12-$14
Italian Chef ..$30 | Club Dishw.$50,R.B.
Truck Mech. ..$25 | Floorman $20.50
Mech. Helper ..$18 | Pontiac Parts ...$25
All Trades, 343 S. Dearborn

MUST HAVE TODAY!

SALES TRAINEE, $1,700.

15 FACTORY MEN

Ages 20 to 35; no experience...........45c
10 YNG.-MEN—LEARN MACH SHOP..40c

6 DIE MAKERS

Must have two years experience........85c
JR. DIE MAKERS, 50c.
POLISH-BUFF—CHROME EXP. 80c.
SPRAYERS—ALL TYPES 65c.
REFRIG.-SERVICE FOREMAN $40.
Tool & Die....$1.10 | Engine lathe......80c
Screw machine 60c | Engine lathe......80c
Cabinet maker..90c | Car Wash-grease $15
Baker ....$30 | Baker's Hlpr......$18
Milling machine.80c
TYPESETTER-GORDON FEEDER $25.
2 BELL-BOYS; LOOP $30 TIPS.
WABASH, 202 S. STATE.

FACTORY HPRS.

No experience. Large company.

FOUNDRY HELP,

experienced in all lines.

LABORERS

Boys, learn electric wk.
Boys, learn wd. work.

LOOP, 28 E. JACKSON

Husky Stock-Ship. Clk., $18
Glassware and China Packer
BEGINNER Steno., Produc. Dept.......$70
GLADER CORP. 110 S. DEARBORN.

STOCK boys ....$14 | Engineer, Fire ..$140
Auto Hikers ...$15 | Engineer, Elderly.
Hamburg. Boys.$15 | Punch Press 50c
BUSCH AGENCY, 184 W. Washington.

2 STOCK BOYS, $16.50.

Above jobs, age 20-25, 42 hour week.
GEN. AUTOMOTIVE, 37 W. Jackson, R. 49.

SMALL LOAN ASST. MGRS.
$150 up. Employer our office today.
TURRET LATHE OPERATORS....Hi. Sal.
BUSINESS MEN'S CL. HSE., 209 S. State.

OFFICE BOY—HI. GRADE..............$65
PACKER—Exp. on china, Age 30-40....$20
BOYS—Husky H. S. grads, for stockrm.$14
RELIANCE, 32 N. STATE, ROOM 1517.

HOTEL DAY CLERK—Young and exp., $70.
Chef, steward, $30. Count. boys, $60 mo.
White couples, $125. ELITE, 57 E. Oak.

GROCERY clerk—Age 18-19. Some exp., $18.
POLISHERS-BUFFERS—Mfg. No. .50c-90c
NO. SIDE CONSOLIDATED, 1001 Leland.

BELL Boys—Good Tips; Counterman, $18.
Waiters; Good Future. Cooks, $25-$30.
S-H-A-Y, 30 W. WASHINGTON.

ASSEMBLERS ...$20 | Punch press $20
Furn. gluer ....60c | Cabinet maker 70c
ROYAL, 184 W. WASHINGTON, RM. 207.

HELP WANTED—WOMEN.

Stores and Offices.

BILLER on Moon-Hopkins mach.—Give details of exp. Address L E 207, Tribune.

BOOKKEEPER—EXPERIENCED. Full charge; typist; flour mill near loop. State age, nationality, and experience. ADDRESS M C 285, TRIBUNE.

BURROUGHS bookkeeping mach. operator and good typist—Exp., young, single girl; state age, exp., salary, etc. Address L O 389, Tribune.

SALESWOMEN—Expd. ladies' dresses and coats; good salary and comm.; state age, exp., natl., qual. Address M D 331, Tribune.

SALESGIRLS—Expd. lingerie, dress shop; steady. Sun. 10-2 p. m. 1449 Milwaukee.

STENOGRAPHER, cashier; experience; state age, nationality, experience, salary, etc. Address L D 357, Tribune.

STENO.—A1, bkpg. exp.; perm.; gd. sal. Give det., form. emp. Address L E 184, Tribune.

STENOG.—No exper. necessary, $12 per wk. 5442 Lake Pk.-av. Apply 9-12 Saturday.

Professions and Trades.

ALTERATION.

Drapers and finishers expd. on high grade merchandise. Apply Powell, 700 North Michigan.

BEAUTY operator—Must be experienced. Salary. Apply 2218 Lawrence-ave.

BONNAZ operator—Exp. letter shirts. LAUTERER, 165 W. MADISON.

CRACKER and cookie packers; day and nite work; only exp. need apply; state name of last employer and length of service. Address L G 518, Tribune.

CROCHET beaders and hand beaders; expd. West Side Embr. Co., 224 S. Market, 2d fl.

CURTAIN STRETCHER—Exp.; pinless method; good pay. 3545 N. KEDZIE.

DENTAL assistant—N. side; state age, exper., salary. Address M C 471, Tribune.

FITTER—Expd. and good server for specialty shop. Steady, gd. pay. Bernat Shop, 5254 Hohman, Hammond, Ind. Ph. 412.

NURSES—Graduates and students. 811 E. 49th-st. Oakland 2551.

OPERATORS—Experienced 2 needle feed off the arm machine for gym suits. Day or night work. E. R. MOORE C., 932 W. Dakin-st.

OPERATORS — Double needle and Merrow. Expd. only need apply. Ideal Manufacturing, 557 W. Jackson-blvd., 4th floor.

OPERATORS, SINGLE NEEDLE AND LACE RUFFLERS—Expd. Formerly with underwear co. 234 S. Market, 5th fl.

OPERATORS—Girls, expd. with pow. machs. Acme Merchandise Co., 1414 S. Union-st.

OPERATORS EXP'D ON HEMSTITCHING machines. Apply 220 W. Huron, 5th fl.

OPERATORS—White; single needle; on wash dresses; exp.; steady. 404 S. Racine, 2d.

OVERALL operators—Experienced; apply John Rissman & Son, 841 Blue Island-av.

PHYSIOTHERAPIST—Exp. Must give heavy reducing treatments for women only. Give ph. and qual. Address L P 438, Tribune.

POWER machine operators—Exp. on house coats and slips. 500 S. Throop. Excelsior Coat Pad Co.

TURBAN DRAPERS WANTED. Style-Rite Hat Co., 55 E. Wacker-drive.

WINDOW SHADE MAKER. Must be thoroly expd. 5853 W. North-av.

Household Help.

COUPLES – FOR ADVERTISMENTS FOR couples see separate subheading "Couples" immediately following this subclassification.

COOK—Excellent; white; 25-40; downstairs cleaning; no laundry; other help; own rm. and bath; $10-$12. Cedarcrest 6484.

COOK—White; good family; experience; near North side; $15 week. Stay. Address L L 66, Tribune.

GENL. HSWK.; WHT.; PERM. POS.; PLAIN COOK; OWN RM., RADIO; 2 ADULTS; 1 CHILD 4 YRS.; EXP. AND REFS. REQ. HAVE LAUNDRESS. $12 WK. MID. 5080.

GEN'L HSWK.—WHT. No cooking or heavy ldry. 2 chldrn. Own rm. and bath. Stay. 1436 Pratt-blvd. Shel. 6817, 1st apt.

GEN. hswk.—Must be excellent cook; white, 25-40; no laund.; other help; high wages; rm. with bath; best refs. req. Lak. 6711.

GEN. hswk.—White; 20-35; exper.; plain cooks. Assist baby, no laund., no wind. Own rm., bath, and radio. Dorchester 1786.

GEN. hswk.—Germ.-Scand., country girl, 23-…

Test Your Facts Answers

Here are the correct answers to the "Test Your Facts" questions on page 8.

1. [a] Augustus Montague Toplady.
2. [c] Sierra Madre.
3. [a] Heavy, rich, dry; both red and white.
4. [b] The Speedwell.

HELP WANTED—WOMEN.

Employment Agencies.

Open Until 3 p. m. Satdy.

Statistical Typist, $100.

Above position not with C. P. A. firm; is in loop; perm. and 5 day week.

STENO.-SECY., $125.

Above for girl age 23-28; single, who is expd. in voluminous detail, records, etc. Loop, permanent and 5 day week.

OTHER OPENINGS.

Typist, lite steno., PBX Oper..........$90
Typist, lite steno., age 20-24, Loop...$75
Lite steno., dictaphone oper, Loop ...$75
DAVIS PERSONNEL, 7 S. DEARBORN.

ZINSER PERSONNEL SERVICE.
Bookkeeper-Stenographer.
2 Burroughs bookkeepers.
Experienced dental hygienist.
Inventory clerk, southwest side.
Comptometer operator, north side.
Experienced dining room hostess.
Stenographer, comptometer operator.
Addressograph operator, north side.
Stenographer, university training.
Switchboard oper., typist. Clearing dist.
140 S. Dearborn-st. Room 1548.

PRIVATE SECTY. $110

25-35 years.
STENO.—GEN. OFFICE.................$70
22-25 years.
SWITCHBOARD OPER. $80
Plugboard—expd.
TYPIST, expd. on multigraph and mimeograph $65
LOOP, 28 E. JACKSON.

5 SALESGIRLS, no exp., $15
10 VENETIAN BLIND ASSEMBLERS, $15
10 FOUNTAIN GIRLS—NO EXP., $12
WABASH, 202 S. STATE.

Open Until 3 P. M. Saturday.

Bookkeeper, age 23-27, unmarried, Loop. Better than av. opp. for advancemnt..$110
DAVIS PERSONNEL. 7 S. DEARBORN.

COMPTOMETER-TYPIST, 6 mo. exp.....$70
FILE-SWBD., blonde, attr..............$65
5 STENOGRAPHERS, exp..........$65-$90
FACTORY GIRLS $18
MONARCH, 19 W. JACKSON, 2D FL.

CORBOY-CALVIN 20 W. JACKSON.
COMPTOM.—Und. 30 yrs.; Prot.; 5 da.$100
COMPTOM.—All operations; clearing..$90
STENO—Knowl. bkkpg.; near n. s. ...$90

STENO.-BILLER; age 21-30; S. S......$20
DICTAPHONE OPERATOR $18
STENO.-BILLER; age 21-25; W. S.....$18
Underwood Elliott Fisher, 105 W. Adams.

BRKFAST cook $60b. | Veg. woman ...$50b.
Salad girl .....$60b. | Comb. maid ...$35r.b.
BUSCH AGENCY, 184 W. Washington.

—— 3 STENOS., 5 day wk....$18-100 ——
Cash ......$15+mls. E. F. Bkpr.........$18
RELIANCE, 32 N. STATE. ROOM 1517.

WHITE-Col. housemaids—$10 to $16; fee $3
Curry Empl. Service, 203 E. 39th-st.

HOTEL maids ...$60 | Kitch. women..$50, b.
Morrell Agency, 306 W. Madison-st.

6 COMPTOMETER OPERS.............$15-20
HAHN-MARTIN. 7 S. DEARBORN.

STENO.-bkkpr., hotel mds, waitresses, hskpr.
PRINCIPLE. 6355 BROADWAY.

STENO-secy $120; Stat. typ., lt. steno $110.
OCCUPATIONAL, 310 S. MICHIGAN.

A-1 STENO—Age 20-25; 5 days......$22.50
NO. SIDE CONSOLIDATED, 1001 Leland.

POWER mach., $16; Cooks, $18; doms., $10-$18. E. White 64 E. Walton.

TRADE SCHOOLS—WOMEN.

LEARN

Beauty or Body Culture

Selan's Schools

…

SITUATIONS WANTED—MEN.

Professions and Trades.

ENGINEER-Maintenance—25 yrs.' pract. experience; electrical, steam, refrigeration, and all plant equip.; capable of taking charge and operating plant efficiently. Address A 452, Tribune.

PAINT and dec.—Reas. prices; work guar.; go anywhere. Craw. 3707. Rubenstein.

PAINT, pap., dec.—A-1 work; refs.; very reas.; insured; city, sub. Irving 4519.

PAINT-decorate 4 rm. flat complete, $39.50. A-1. Ins. workmen. Mr. Spell. Eng. 5890.

PAINTING and decorating—20 yrs.' exp.; all work guaranteed. Wel. 3694.

PLANNING & production control man—Time study and order routing exp. Bri. 9754.

PLASTERING, Cement Work, Chimneys built and repaired. Anywhere. Mich. 3014.

PLASTERING, brick, cement work—Citywide serv. Erickson, Linc. 3898.

ROOFING, carpentry, porch bldg.; estimates. C. Ohse, Roc. 8807, after 6 p. m., Pen.7222.

SCREEN PROCESS PLANT MANAGER. 20 yrs.' prac. exp.; all methods; time and money saver. Address S 370, Tribune.

TOOL-die mkr.—A-1, 26 yrs.' exp., age 44, anywh. J. Horvath, 2624 Princeton. Vic.2873

Salesmen.

SALESMAN—Yng.; exp. in accountg., finance; grad. N. West. '38; gentile; exec. ref.; $35 min. sal. Address A 436, Tribune.

SALESMAN and collector—Gd. exp.; 1 firm 14 yrs.; Polish; Chgo. Address A 510, Tribune.

SALES—5 yrs.' exp., tech. educ.; married; car; start low. Elmhurst 3195R.

GROCERY SALESMAN—16 yrs. exp.; know bus. from A to Z. Address S 62, Tribune.

House Servants.

COOK and general houseman—Colored man; first class; bachelor or family. Eng. 8431.

COOK, butler, hsemn.—Exp., exc. refs.; complete chge. Filipino. Div. 10569. R. 601-5.

COOK, houseman—Private home; dependable refrncs.; anywhere; Filip. Van Buren 1887.

HOUSE SERVANT, Cook—White; exp.; cap. and willing; ref. Address A 467, Tribune.

SERVANT, butler—Col.; exp. in hswk., janitor wk.; A-1 N. Y. ref. Eng. 8655.

Chauffeurs.

CHAUF. AND handy man—15 yrs. exp.; marr.; age 37; go anywhere. Went. 1838.

CHAUFFEUR or yacht stew.—Filipino; A-1 ref. Moh. 2894 after 3:30 p. m. Hermosa.

Clubs, Hotels, and Restaurants.

CHEF—24 years' exp.; A1 refs.; reliable, competent; know food cost; city or out of town. Call Lincoln 9210.

CHEF—Col.; Am., French, Southern ckg. 25 yrs. exp. in charge; any where. Nor. 6623.

Miscellaneous.

YOUNG single man wants to help take care of disabled man or do other errands around the house to help defray living expenses while attending trade school. Don't smoke or drink. Write Richard Webster, Larwill, Indiana.

H. S. GRAD.—18 yrs., 6 ft. 1 in., 160 lbs. desires office work with future. Will take night school course to conform with position. Majored in mech. drawing and math. Dor. 5019.

MAN—21, tech. h. s. grad., 1 yr. coll., learn trade or bus. with future; sal. secondary. Ted de Mare, 1913 Larchmont-av.

HANDY man—White, single; any kind of work. Address A 475, Tribune.

WRITER—Yg., creat. novel, des. pt. time wk. jour., bk. rev. Address A X 269, Tribune.

GEN. office work, factory or truck driver. Cap. and rel. Address A 533, Tribune.

SITUATIONS WANTED—WOMEN.

Bookkeepers and Clerks.

GEN. OFFICE—Exp. bkpg., typing and filing; neat, capable; age 19; refs. Van. 8871.

Accountants and Auditors.

PERSONABLE young woman, 29, university trained, with proven ability as accountant and office manager, with 12 years of experience, wants responsible position; has man's mental ability and woman's adaptability and loyalty. Address A 513, Tribune.

Professions and Trades.

ADVERTISING ideas, copy, sales letters, ghost writing, mscrip. editing. Jocelyn Tyler, 123 W. Madison, R. 1115. Sta. 3217.

Domestics and Cooks.

COOK—Gen. hswk.; col.; capable, agree.; per. …

TO RENT—ROOMS—CENTRAL.

Hotel Rooms.

ATLANTIC HOTEL.

Clark at Jackson, 400 rooms, $1.50 to $3. Central location. Special weekly rates. Known for good food at moderate prices.

NEW State Hotel—State-Harrison. Why pay more? $1 day, $3.50 wk. up. Mo. rates.

TO RENT—ROOMS—SOUTH.

BENNETT, 7030—Lg. frt. rm.; tw. beds; nr. bth. Gent.; lg. yd. I. C., surf.Hyd.5304.

BLACKSTONE, 6627—Apt. No. 3; attr. frnt. rm.; nr. park, trans.; excl.; reas. Mid.9107.

CONSTANCE, 7209, 1-B—Large dbl. rm. adj. bath; lg. closets; suit. empld. cple.; reas.; near all centers, all trans.; references.

CORNELL, 5140—Large, attractive room; run. water; I. C. express; reas. Mid. 3288.

GREENWOOD, 4543 S.—2d; choice, quiet, attract.; priv. bath and porch; all tran.; small refined fam.; Gentile. Atl. 3648.

HARPER, 5000—Desk bed or studio; 3 windows; lg. closet, run wt. Hskpg. opt. All. tr.

HYDE PARK-BLVD., 5490 — Hotel Cecil. Light rms., $5 wk.; shwrs.; I. C., bus, surf.

KENWOOD-AV., 5519—$1 day, $2.50 week; run. water; hotel serv.; nr. lake; all trans.

KENWOOD, 6326—Lg. rm. with run. wat.; nr. shr. ba. Also sgl. rm. Reas. Nr. I. C.-L.

KIMBARK, 6430—Large, light room; private family; near bath; I. C., L, surf. Lang.

NORMAL-BLVD., 6400—ENGLEWOOD 3700. NORWOOD HOTEL. New double inador bed; adjoining bath; all trans.; cafe; $6 week; also kit. apts.

UNIVERSITY-AV., 6215—Hotel Royalton, $6 week up; newly furn.; private bath; complete hotel service; ½ block to L station; 20 minutes to loop. Plaza 8500.

UNIVERSITY, 6235—Clean 2 front rms.; refrig; innerspring; adults; $7.50.

UNIVERSITY, 6439—Attrac., well furn. rm.; running water; all trans.; reas.

WOODLAWN, 4450—Office; mod. furn.; innersprs.; r. wat.; maid serv.; $4-$5; all tr.

WOODLAWN, 4644—Lge. cozy rm., pri. lav. Beau'rest; all tr.; bkfst. opt. Reas. Dre.7981

YALE, 7157, 3d—Ideal for 1-2 people; gd. tr.; comf., priv. home. Abe. 0367.

LIVE AT THE "Y"

All club facilities; conv. to everything; I. C., bus, surf.; full 24 hour service; sgl. rooms, $5 to $7 wkly.; double, $4-50-$6. HYDE PARK Y. M. C. A. 1400 E. 53d-st. FAirfax 5300.

SOUTHLAND HOTEL.

Newly furnished and redecorated rms.; private baths; $6 week and up. $1.50 day up; complete hotel service. 1330 EAST HYDE PARK-BLVD.

LOVELY RM.—Beau. 4 rm. apt.; kit. privl.; yng., eld. wom. or cpl.; idl. loc. Hyd.Pk.4945.

REAL home—1 or 2 ladies employed; board optional; reas.; I. C., surf. Pla. 4154.

57TH-ST., E., 1407—Lge. pleas. rm.; nr. I.C., U. of C.; gent.; $4. Hacker. Hyd. 9628.

50TH-ST., 1357 E.—Bedrm. and sitting rm.; 4 windows; firepl.; nr. I. C.; $5. Atl. 0037.

67TH-PL., 1431 E., 1ST—Room, adj. bath; 2 in family; 1 blk. I.C., car; board opt.

SUITE for 2—Kit. priv.; meals optional; care of children. 7306 Harvard. Abe. 4251.

BEDROOM overlooking South Shore Country club for lady. Clark, 2358 E. 70th. 2d.

Hotel Rooms.

WOODMERE HOTEL

4641 WOODLAWN-AV.
Now under new management.
200 sgl. and dbl. rooms; tub or shower.
Inador beds. Nicely furnished.
$6.50 WEEKLY $6.50
Popular price dining room. All transp.
Beauty salon. Inspection invited.

PARKLAND HOTEL.

Guaranteed biggest room value in city. $5 week. Perfect service, transportation. 1550 E. 63d-st. At Jackson Park. Phone Plaza 2710.

TO RENT—ROOMS—NORTH.

ALTA VISTA-TERR., 3835—Single slpg. rm. Near Sher. L, bus. Clean, quiet. Wel. 6026.

ASTOR, 1320—Unfurn. lge. and sml. studio rms.; lge. closets; fireplace; $25-$35 month.

…

TO RENT—ROOMS—WEST.

SAVE AT SEARS Y. M. C. A.

Nicely furnished, comfortable rooms, $4.50 up weekly. Cafeteria. Athletic privileges. 24 hour service. All transp. 820 S. KEDZIE-AV. NEVADA 3800.

Hotel Rooms.

ALCAZAR HOTEL,

3000 W. WASHINGTON-BLVD.
All rooms smartly decorated.
Tub or shower baths; rental from
$7.00 WEEKLY $7.00
All transp. Beauty salon and coffee shop. Inspection invited. Free parking.

PARKSIDE HOTEL $4.50 up, 350 rms. facing Garfied pk. Compl. hotel serv.; all tr., 15 min. loop. 212 N. Hamlin. Ked.7000.

TO RENT—HOUSEKEEPING ROOMS.

South Side.

BLACKSTONE, 6542—1-2-3 rm. kitchenettes; $2.50 up. Best trans. Near park and I. C.

DREXEL, 6501—Planned for thrift. 1-2 rm. apts. $3.50-$6. Refr. opt. Gd. trans.

DREXEL, 4145—1115 E.47th; beau. 1-2-3 rm. kits., bath, el., Frig., $5 to $9. Cln., quiet.

ELLIS, 4545—Beau. lg. front, sgl. or dbl., slpg. or hskpg.; Frigid. Also bsmt. apt.

ELLIS, 4065—Crescent hotel. 1 and 2 room kitchenettes. Also sleep. rms. Oak. 4699.

ELLIS, 4207—NEWLY FURN. 2 RM. APT. PRIVATE BATH, FRIGIDAIRE, $8.

ELLIS, 6144—Attrac. 3 rm. front apt.; priv. screen porch; newly dec.; all tr.; adults.

EVANS, 7300—Nice, clean, light, dec. rms., homelike; cute kit.; employed cpl.; gd. tr.

GREENWOOD, 4400—Des. 3 rm. furn. apt.; priv. bath; refr.; also 1-2 rm. apts.; adults

HARPER-AV., 6063—2 furn. rms.; light and gas included; refrig.; all trans. Adults.

LAKE PARK-AV., 4538—Large 1½ rm. front apt. Newly dec. and furn. Also sleep'g rm. adj. bath. Remarkable values.

LAKE PARK-AV., 4342—1 rm. kitchenette apt.; elec. refrig.; nr. I. C., L, surf.

OAKENWALD, S., 4454—Newly decorated sleeping rooms, $3 weekly; 1-2-3 room apartments from $4.50 weekly. Individual refrigerators, innerspring mattresses, all transportation. Oakland 9326.

PERRY, S., 6618—Large room; all trans.; frig., gas., elect. free; newly decorated.

ST. LAWRENCE, 6024—2 room English basement; newly dec.; good trans.; reas.

UNIVERSITY, 6543—Large front, cheery 2½ rms., refrig.; also 3 large; reas. $8.50-$10.

UNIVERSITY, 6159—L. sur.; 1 r. pch.; r. w. refg.; clos.; reas. Other $5 up. Ofc. bell.

WOODLAWN, 6147—1-2 rms., newly dec., priv. pch., refg., frt. and rear; $3 to $7.50.

WOODLAWN, 4450-52—Office; 3 rms.; priv. bath; porch; modern, furn.; adults; $10.

WOODLAWN, 6131—1-2 rm. efficiency apts.; pastel dec.; new furn.; $6-$7-$8-$9; U. of C.

WOODLAWN, 6017—2 rm. basement apt.; 1-2 r. kits., $4.50 up; el. ref.; slp. r., $2.50.

WOODLAWN, 6131—Pastel dec.; n. furn. rugs. 1-2 r. frt.; pr. bth.; rfg.; $8-9; nr. U. of C.

NICELY FURNISHED DECORATED—2-3 room apts. Gas range, elec.; refrig.; free gas, elec.; White only. 6215 S. Vernon-av.

18TH-ST., E. 119—Modern 1-2 rms.; sleepg. or kitnt.; run. wat.; very reas.; gd. trans.

44TH-ST., E., 931—3 lge., frt. rms.; pastel dec.; beau. furn.; refr.; clean bldg. Reas.

77TH-PL., E., 2827—Nicely furn. 2 frt. rms.; good trans.; reas. Regent 2517.

North Side.

BELLE PLAINE 620—3 lite rms.; electric refrig.; porch; good transportation; reas.

BELLE PLAINE 929—2-3 cl., quiet, warm frt. r.; frig.; well furn.; new dec.; all tr.

BROADWAY, 4040—PARLOR KITNT., $5. Pullman kitchenette, $4; sleeping rm., $3.

BUCKINGHAM, 622 [3330 N.]—2 rm. apt.; Frig., pri. bath. Also 1 rm. ktnt. Adults.

BUCKINGHAM-PL., 810 [3400 N.], 1 rm. frt., kit., extra closet, $5.50; with refr. $6.

CLARK, N., 2426—Newly furn., dec. kitnts. for 1 or 2, $5-$6; near park; exc. transp.

CLARK, N., 1800—1 and 2 lge. frt. rm. kit. apts.; newly decor.; all trans.; $5 and $6.

CLIFTON-AV., 3223—1-2 rms., 2d fl., $4-$5 wk. Also 4 rms. unfurn., $23 mo. Adults.

CUYLER, 939 [4040 N.]—2 lg. attr. rs.; bath, shwr., frig.; inador; nice. fur. $9-$10.

…

BOARD AND LODGING.

Convalescent Homes.

IDEAL, quiet room for aged — Fine food; excellent beds; $30 month. Grace. 9123.

A REAL HOME, EXC. CARE AGED, infirm., mental. As low as $10 wk. Mid. 1600.

Children.

PRIVATE Boarding School—Ponies; $7 weekly. Ogden at Belmont. Downers Grove 1725.

NURSE'S CARE—Priv. fam.; home training; for child under 3; parent opt. Rad. 927.

EXPD. MOTHER will give child best care. Priv. home; large yard; reas. Ber. 9198.

WANTED—BOARD AND LODGING.

PHYSICIAN executive desires comfortable accommodations. Address S 330, Tribune.

GENT.; refs.; rm., 3meals—N., N. W., or sub. $25 mo. Give det. Address A 478, Tribune.

HOTELS AND APARTMENT HOTELS.

444 ST. JAMES APTS. and Crittendon Apartments

1½ ROOMS, $50 to $57.50
[Liv. rm., dressing rm., and kitchenettes.]
2 ROOMS, $55 to $70
[Liv. rm., dressing rm., dinette, and kitch.]
3 ROOMS, $75
[Liv. rm., drsg. rm., bedrm., dinette, kitch.]
Modern, attractive apartments with complete hotel service. At Lincoln Park and the lake.
444 St. James-pl. (2500 N.)
Resident Manager. Diversey 1100.
Managed by COCHRAN & McCLUER CO.

MARQUETTE APTS.

1211 N. La Salle-st.
Immediate Occupancy.
1½ Rm. Apts., $45-$47.50 up
Bedroom Apts., $75-$80
Free parking. Complete hotel service.
Hotel Rooms, $35-$37.50
N. A. CONSTANT, Resident Manager.
CALL MICHIGAN 5400.
STURM-BICKEL CORPORATION.

PARK CENTRAL

443 WRIGHTWOOD-AV.
2600 NORTH.
It would be a privilege to show a beautiful apartment where you can maintain a better living standard at very reasonable rentals. We have 1½ room apartments from $60.00 up.
COMPLETE HOTEL SERVICE.
Resident Manager. Lincoln 4600.
Managed by COCHRAN & McCLUER CO.

3 RM. BEDRM. APT., $85

Large enough to accommodate 4 people.
1 rm. apts., $45 to $60.
Twin or double beds.

LANSING

1036 N. DEARBORN
WHITEHALL 4080.

BREVOORT HOTEL

MADISON-ST., EAST OF LA SALLE.
All rooms completely redecorated.
Single rooms, studio and bachelor rooms.
Electrically equipped kitchenette apts.
Radio in every room. Rentals from
$10.00 Weekly $10.00

The COMMONWEALTH

OVERLOOKING LINCOLN PARK.
All outside, newly furnished rooms, with bath; dining room; valet; garage.
$9 PER WEEK UP.
DIVERSEY-PARKWAY JUST WEST OF SHERIDAN-ROAD. DIVERSEY 9805.

…

HOTELS AND APARTMENT HOTELS.

(Continued from preceding page.)

A WORLD OF VALUE FOR $95!
THE SOUTHMOOR
3-Room Apartments
Including: Spacious living room; bedroom with twin beds; roomy dinette and kitchenette; tiled bath; tub and shower; fine closet space. Artistically furnished throughout.
131 EMPLOYEES AT YOUR SERVICE
One and 2-Room Apartments Priced Proportionately Low.
Hotel Southmoor
Overlooking the Park and Lake Michigan.
67th and Stony Island. FAirfax 5100.

THE LAKE LANE
6214 WINTHROP-AV.
1 Room Apts..........$50.00
Bedroom Apts..........$60.00 Up
All outside apartments, equipped with ventilating doors, full or twin beds, innerspring mattresses.
Early American architecture and furnishings. Beautifully redecorated roof solarium and recreation room.
COMPLETE HOTEL SERVICE.
RESIDENT MANAGER. SHEldrake 1600.
Managed by COCHRAN & McCLUER CO.

MAYFLOWER HOTEL
6125 KENWOOD-AV.
*NEW CARPETING
*NEW FURNITURE
*NEWLY DECORATED.
Same Reasonable Rentals Prevail.
We Invite Your Inspection.

Montrose Beach Hotel
1-2-3 RM. APTS., $35 UP
$2.50 up daily, $10 up weekly. Soundproof; elegant furn.; free radio. Refrigeration; coffee shop; garage. 24 HOUR HOTEL SERVICE.
925 Montrose-avenue. Bittersweet 7700.

APARTMENTS AND ROOMS TO SHARE.

MIDDLE aged gentleman or married cpl., no children, to shr. comfortable apt. with widower. N. side; 2 bedrms., 2 bathrms.; complete household facilities. Call Sat. or Sun. noon. Longbeach 3487.

BUS. girl will share attr. 4 rm. apt. with same. Reas. rent. Gd. trans. Nr. N. side. Gentile. Lincoln 4885 after noon.

TWO young employed business girls will share 3 rm. apt. with young emp. bus. girl. Apt. 210. 3441½ Jackson. Kedzie 7135.

CONSULT us for select rooms, apts. to shr. ROOM RENTAL SERVICE. Sta. 9446.

MOTHER-daugh. will share attr. 4 rm. apt. with bus. woman or rent rm. Lin. 7594.

1 OR 2 men—Intellectual, share 6 r. S. S. apt. with same. Atl. 0448, 7-10 p. m.

PROFESSIONAL girl Sh. beau. furn. Oak Pk. apt. same. Refs. Eve. and Sun. Euc. 2592.

BUS. woman wishes to share apt. with same; gentile; refs. Ph. Rogers Park 5892.

MOTHER-daugh. shr. lovely 5 r. apt. 2 bus. women or cpl. So. Sh., I. C. Dor. 4756.

YG. bus. woman to share with same unusual studio apt. near N. Mich. 2889.

EDUC. bus. girl wants 1 or 2 same sh. bedr. apt.; nr. N. S. Sup. 2380, Apt. 307, aft. 2.

2 GIRLS desire third—4 rms.; Rogers Pk. apt. Reas. Gentile. Gd. trans. BRI. 7559.

BUS. GIRL SH. COZY 4 RM. APT. WITH SAME. ALL TRANS. SUN. 7059.

2 GENTEEL bus. girls seek 3d sh. bedrm. apt.; near north. Div. 3170, apt. 203.

GIRL—Share 3 rm. basement apt. with same. Stm. ht.; exc. trans.; $15 mo. Avenue 9268.

TO RENT—HOUSES.

South Side.

7305 PAXTON—6 rms., tile bath, oil heat; dbl. gar.; nr. schls., ex. tran.; $75; 1 mo. concess.; 2 glazed porches. Sag. 6965.

10642 HOYNE—6 rms., 1½ baths, $80; immed. poss. Cedarcrest 0651. Mr. Schmitt.

7514 EGGLESTON-AV.—Mod. brk. bung., 7 rms., 2 ba., st. ht., stok; R. I. tr. $47.50.

WILL rent hse. and sell rooming bus.—8 rms. Inc., $73; rent of hse., $35. Atl. 0139.

Southwest Side.

2527 W. 46TH-ST.—4 rms.; bath; basement; 2 car gar.; $30. Peters, 7923 South Park.

North Side.

1515 FARWELL—6 RMS., double plumbing, oil ht.; large grounds; reas. rent. For inspection call Franklin 8395.

2960 N. OAKLEY—6 rms.; furn. ht.; gar.; $30 as is. Carl Engelhart, Ced. 5116, 9-1.

Northwest Side.

5810 WILSON—6 lge. rms.; like new. Eng. bung.; tile kit., bath, elec. refr., oil ht.; dble. gar.; nr. schls., trans.; $75. Pal. 7200

SAUGANASH—6 rooms, 1 bath; 2 car garage; gas heat. Oct. 1st. $85. GEO. F. KOESTER & CO., 4618 Peterson.

West Side.

5 ROOMS—ENCLOSED PRIV. PORCH. 2d flr., hot w. heat. Furnish your own heat. 5324 W. Deming-pl.

6 RM. house—2 car gar.; newly dec.; good trans.; rent $30. Phone Albany 3450.

7 RM. res.—Furnace ht.; ready Oct. 1st; 3913 W. Polk-st.; $30. Nevada 5845.

Suburban—South.

ATTRACTIVE home in Flossmoor, furnished. Beau. landscape; 8 rms., 3 baths, 3 woodburning fireplaces; oil heat; 2 car gar.; 2 blks. I. C.; $125 mo.; ref. req. Homewd. 496.

BEVERLY HILLS—Mod. frame; 8 rms.; 3 baths; oil ht.; timbered lot, 150 ft.; will dec.; $80 mo. L. Ficklen, 1956 W. 95th-st.

Suburban—Southwest.

6 RM. Oak Lawn mod. residence—2 baths, garage; 2 yr. lease if wanted. Laf. 5407.

Suburban—North.

9 ROOM Colonial house—Beautifully landscaped; $85 month; 6136 Crain-st. Days, Morton Grove 1909. Eves., Glenview 537-M.

949 GOLFVIEW-RD., GLENVIEW — 8 rms., 3½ baths; 2 c. gar. Tel. Longbeach 8833.

7 RM. residence—834 Madison-st., Evanston; oil ht.; 2 car gar.; $80. Greenleaf 0105.

Suburban—Northwest.

PARK RIDGE—7 rm. Colonial remodeled home; 2 car gar. Good loc.; very reas. Oct. 1st-May 1st. Call Park Ridge 329.

DES PLAINES—2 fam. mod. res.; 5 rms., bath, 1st flr.; 2 rms., bath 2d; 200 ft. well; h.w. ht.; 2 c. gar.; $70. 2196 S. Des Plaines

5 RM. bung.—2 rms. in attic; auto. heat.; retain bedrm. by owner. River Gr. 962 W.

5 RM. brick bung.—Glzd. pch.; nr. schl.; $60. Others, 6 and 7 rms. Park Ridge 597.

Suburban—West.

131 ELMWOOD-TERRACE, ELMHURST—Exclusive neighborhood; 9 rms., 2 story brk.; 4 bedrms.; stm. ht. and stoker; 2 car gar.; lge. lot and landscaping; will decorate. Possession Oct. 1. Rent $85. A. J. Liebman, 105 N. Clark, State 5674.

BEAUTIFUL 6 rm. and sun parlor bung.—French windows, firepl.; gar.; reas.; 1 blk. from school. 1509 N. Central, Austin.

MODERN 8 ROOM residence—Sun parlor front and rear; oil heat. 431 S. Grove. Village 7697-R. Owner on premises all day.

104 ELMORE-AVE.—Park Ridge; key at 108 Elmore; make offer. Walker, Hinsdale 742.

7 RM. brick colonial—Good loc. and transp. $85. 1249 Prairie, Downers Grove. Lin.0683

LOMBARD—114 S. Lombard-av., 5 rm. and gar. Will dec.; $42.50. Call Fra. 2232.

5 RM. htd. cor. apt.; newly dec.; 4 closets. Frig. Poss. now. 4 rms., reas. 817 N. Lamon.

TO RENT—FURNISHED HOUSES.

TO RENT—Choice location Winnetka furnished 8 room corner residence. Garage, all conv. Ref. Address L C 82, Tribune.

PARK RIDGE, 1028 S. Greenwood-av.—7 rms. completely furn.; sublease until May 1. See Mrs. Smith next door No. for keys.

3 RM. furn. cottage—1 bl. to trans. $20 mo. Adults. 3057 Oconto. Lackawanna 7942.

WANTED—TO RENT—HOUSES.

7 RMS. or thereabouts. Lease imm. In La Grange, Riverside, Western Springs, Hinsdale. Recently transferred to Cicero. Excel. refs. Give particulars. Address M C 457, Tribune.

TO RENT—APARTMENTS—GENERAL.

BETTER APARTMENTS.
2½ to 6 rooms in choice loc.; mod. dec. fast trans. $32.50-$150 Central 3338.

TO RENT—APARTMENTS—SOUTH.

General List.

3 AND 4 ROOMS.
5428 RIDGEWOOD-COURT.
Close to I. C. and park.
Modern apts. with inador beds, tile baths. See janitor on premises.
GLATT & PRICE. DORCHESTER 8800.

Choice Oct. 1st Selections.
7616 Colfax—4 rooms now..........$47.50
6512 Harvard—2½-4 rooms..$37.50-$47.50
Englewood 3000. Agent on premises.

6520 STONY ISLAND-AV., 4 RMS. $40.00
6820 MICHIGAN-AV., 3½ RMS. $42.50
GLATT & PRICE. DORCHESTER 8800.

3 AND 4 rooms—$18 mo.; free elec.; stove ht. 1371 E. 70th-st. Plaza 0541.

424 W. MARQUETTE-RD.—3½-4 rms.; inador; tile bath; good trans.; redec. Fra.0353

TO RENT—APARTMENTS—SOUTH.

General List.

CHATHAM PARK
83D-ST. AND COTTAGE GROVE-AV.
Before renting, visit these luxurious modern apartments. Electrically equipped throughout; 3, 3½, 4, and 5 room apartment homes; also 5 room duplex homes. Rentals from $47.50 to $77.50.
Now leasing.
Open daily 10 a. m. to 9 p. m.
C. WALLACE JOHNSON, INC.
727 East 83d-street. TRI. 7400.
7 South Dearborn-street. DEA. 7961.

Charles E. Fox & Company
5500 Harper-av. Plaza 6900.
OPEN SUNDAY 11-4 P. M.
3½ ROOMS
7850 Jeffery; tile bath, shwr.; newly dec.; canv. walls; free gas; reasonable.
5 ROOMS
5454-60 Harper; ex. lge. rms.; priv. pchs.; new stoves and refrig.; I. C. trans.

With New Stoves and G. E.s
5541 KIMBARK-AV., 2 ROOMS.
5535 KIMBARK-AV., 3½ ROOMS.
5535 KIMBARK-AV., 4 ROOMS.
Janitor on premises or call
SOUTH SIDE MANAGEMENT CO.
1525 E. 53d-st. Dorchester 7900.

3 AND 4 ROOMS.
8011-17 INGLESIDE-AV.
8147-51 MARYLAND-AV.
Ideally located nr. I. C. sta.; ultra modern apts.; well equipped and extra inador beds. See janitor. Glatt & Price. Vin. 6920.

1, 2, 3, 3½ Rooms.

1367 E. 53RD-STREET.
1½ rms.; free light, gas, refg.; exc. location; nr. trans.; good shop. See agent on premises or
WM. J. KLIBANOW & CO.
3730 W. Roosevelt-rd. Nevada 1450.

2½ AND 3½ ROOMS.
$40.00 TO $52.50.
7107-29 BENNETT-AVENUE.
1 blk. to I. C. station.
Attractive apts. Extra in-a-dor bed. See Agent or Janitor.
GLATT & PRICE. DORCHESTER 8800.

2½ ROOMS, $33.50.
4649 LAKE PARK-AV.
Kitchen cabinets; new stoves; 10 minutes to loop on I. C. Kenwood 1652.
DIRECTION: DOWNS, MOHL & CO.

1-2-3 ROOMS, $27.50 UP.
4721 Ellis-avenue; cross-ventilation; near bus, I. C., surface. Manager on premises.

1½-3½, Lg. Dress. Closet.
Free refrig., gas; bus at door; 2 blks. L. $27.50-$45. 4336 Drexel. Oak. 4951.

NEWLY REMOD. BLDG.—3 RM. FRT. APT. Beau. dec., $35; 407 W. 63d-st. New refr., table top stoves, 4 rms., $37.50; on cor. McClun, 217 W. 63d-street.

6050 BLACKSTONE-AV.—2-3 rms., $27.50-$35; remodeled; elec. refrig.; built-in tub; floors sanded; I. C. and surface trans. Office in bldg. Fairfax 3828.

BRAND NEW BLDG.—$30 Up
1-2-3 rms.; tile bath; nr. bus, I. C. and U. of C. 5214 Woodlawn. Hyde Pk. 2525.

2 ROOMS
Available Oct. 1; free gas; good trans. Manager, 2101 E. 67th-st. Plaza 3630.

STEWART CREST.
3½ rm. kitnt. apt.; available now; all trans.; free refrig. 6429 STEWART-AV.

7722 MARQUETTE-AV., $45.
Exceptionally large 3½ rooms; tile bath; 3 lge. closets; nr. lake; 1 block I. C.

7923 MARYLAND—Mod. frt. 3½ rms.; free refrig., new stv.; I. C., surf., shpg.; $42.50-$45. Rad. 3632.

4501 LAKE PARK-AV.—3 rms.; 2 inador beds; private sleeping porch; Frigidaire; will decorate; $35; October 1st.

2 RMS. MODERN. 808 W. 76TH-STREET
Agent on premises or phone Stew. 7139 or Tri. 5060.

UNFURN. or furn. 1-2-3-4 rms.—Gas, elec., refrig., stm. ht., lg. yd. 5021 S. Cottage Gr.

1757 E. 67TH-ST., opposite pk. Best loc. Choice 2½ rms., inador. Reasonable.

4815 LAKE PARK-AVENUE.
3 room lovely apts. Unfurn. or furn.

1133 E. 44TH-ST.—3 rms., electric refrig.; I. C. trans.; newly decor.; $30. Drex. 2311.

8128 INDIANA—3½ ROOM APTS.; LARGE, light rms.; inador bed; shower; free gas.

3 RMS.—$32.50; nr. I. C.; free elec.; table top stove; el. refrig. 1528 E. 65th-place.

SUBLSE.—Large 3½ rms.; nr. trans.; will sell furn. 4840½ Drexel-blvd. Dre. 3088.

DE LUXE 3 rm. apt.—Free gas, lt., win. clg., carpet, rf. grdn., gar., cafe; $75. Mir.3025.

4, 5, 6, 7 Rooms and Larger.

6856 PAXTON-AV.
5 attractive rms.; beautifully decorated last spring; very clean; sublease for 6 months.; rent $65; concession.

6821 EAST END-AV.
1448 EAST 68TH-STREET.
Bargain Rentals.
GLATT & PRICE. DORCHESTER 8800.

5½ RMS.—NR. I. C. AND UNIVERSITY of Chicago, at 6052 Dorchester-av. Just redecorated. $50 month. See today or phone agent at Dorchester 3848.

4748 GREENWOOD-AV.
Choice mod. 4 rm. apt., cross vent.; well kept bldg.; all trans.; 9 min. loop; $55.

5700 KIMBARK.
6 ROOMS—Well arr. apts.; white trim. U. of C. dist. Choice tenancy. $85.

4-5 RMS., $42.50-$55.
6806-12 Ridgeland-av. Free elec. refrib.; close to Jackson park, schools, street car, bus, and trains. Janitor on premises.

7934 WABASH-AV.
5 lg. outside rms.; 3d fl.; well kept bldg.; reas. rt.; new G. E. refr. Adults only.

5 RMS.—Hermitage-av. nr. Garfield-blvd.; ultra mod. kit.; stove, elec. refr.; steel cab.; din. alcove; inlaid lin.; master bedrm.; new bathrm. fixt. $57.50. Gar. avail. Pros. 3144.

MOST MODERN 5 RM. APT.
On beautiful street. 6827 Union-av. Canvas walls; colored tile bath, shower; cedar closets; open book shelves; $62.50.

6 ROOMS, $40.00.
Modern; steam heat; well located. Will decorate. 7243 S. Halsted. Englewd. 9614.

5531 KENWOOD-AV.—4½ rm. front apt. 2d. Shower, white woodwork, elec. refrig., tile bath. $45 incl. gas. Adults. Hyd. 6827.

7 RM. APT., $65-$67.50.
Arch. drs., wh. wdwk., scrnd. pch., refrig., new stove. 5482 Woodlawn. Hyd. 2474.

6 LARGE, airy rms., all white woodwork; modern plumbing; close to Uni. of Chicago. 5842 Harper. 1st apt. Fra. 8395.

6031-41 DORCHESTER near campus—4 rms. G. E. refrigeration; well maintained bldg. Adults..........$45-$47.50

5 ROOMS—Front cor. apt.; sublease; facing park; free refrig.; gas; 2 blocks L; bus at door. $59.50. 4336 Drexel. Oak. 4951.

SUBL. 5 lge. rms. overlooking lake; elev. bldg.; doorman serv. Apt. 14B, Plaza 8276

6 LARGE rms., 1½ baths, $80; front drive; large refr. 1740 W. Garfield. Pros. 6377.

7058 EMERALD-AV.—5 rms.; new ref.; mod. bath; arch dwys. $45. 1st flr.; gd. trans.

10938 S. HOYNE-AV., 1st fl.—5 rms.; own furnace; scrnd. pch.; gar.; $50. Ced. 3286

7406 PHILLIPS—5 rm. modern apt.; built-in tub, shwr. Nr. I. C. $55. So. Sh. 5355.

5 RMS. in bungalow sect.; quiet naborhd. Htd.; elec. refrg. $45.50. 8432 Rhodes.

S. E. CORNER. 65TH AND MARYLAND. 5 rooms, table top stove. $40.

6244 GREENWOOD-AV.—4 ROOM APT.; steam ht.; free gas; very reasonable rent.

BEAUT. mod. 5 rm.—Encl. pch.; table top stove; $57.50. 1713 E. 84th-pl. Reg. 1535.

6103 INGLESIDE—4 rms.; G. E. refg.; newly decorated; $40; see any time. Drexel 2311.

WOODLAWN, 4463—4 and 6 r. apts.; modern; reas. rt; nr. lk., I. C., L, surf.; refrig.

SOUTH SHORE—5 mod. outside rms., 2d; shower, new stove; reas. 7127 Merrill-av.

DORCHESTER, S. E. cor. 53d—7-8 rooms, $42.50-$55; decorated. Agent. Hyd. 8214.

4 ROOM, mod.; sun par., inador, refrig.; exc. trans.; lg. pch. $40; gar. Eng. 1300.

6101 GREENWOOD—7 rms.; refg.; 3d flr.; $45 mo.; gd. transp.; nr. I. C.

LARGE 5 rms.—De luxe; 2 tile baths, shwr. stall; tile kit. 6946 Paxton. Fai. 5652.

8024 HONORE—De luxe 5 rm.; will dec.; oppos. Little Flower; gar.; reas. Wen. 0494.

5447-53 LAKE PARK—Steam heated 4-5 rms., priv. bath; $26.50-$32.50. See mgr.

4530-38 DREXEL—9 rooms, 3 baths. Beautiful building; canvas walls.

9031 JUSTINE-STREET—5 rooms; garage; near Rock Island.

6 RM. apt., 2 baths, in heart of Hyde Park. 5447 Cornell-av., 53d-st. sta. I. C.

130 E. 68TH-ST.—4 and 5 rms.; stm. heat. Carl Engelhart. Ced. 5116, 9 to 1.

6146 S. EVANS, 3d—6 rms., sun par., encl. porch. Carl Engelhart, Ced. 5116, 9 to 1.

5 RMS.—H. w. ht., 2 flat; rear porch; shower. 2718 W. 24th-st. Crawford 5750.

EAST END-AV., 7635—Mod. 4 rm., tile bath. Frig., $50 up; worth more. Cen. 7853.

$35—ATTRACT. 4 rms., wht. wdwk.; sand. firs.; refrig.; 818 E. 64th-st., 2d. Sag.3329.

5 RM. apts., 2d and 3d floors—Modern, new stoves, elec. refrig. Newly decorated, encl. rear pches., $45. 6633 Ellis-av.

8927 BLACKSTONE—6 rms.; canvas walls; tile bath; beaut. dec.; gar. Sag. 8416.

6637 KENWOOD—5 rms.; tile bath, shwr.; elec. refrig.; nr. exc. trans. Hyd. 4946.

6256 STONY ISLAND—5-6 rooms, $43-$50; across park; excel. transp. Lak. 6480.

625 W. 73D-ST. [CORNER LOWE-AV.]—4-5 rooms; elec. refr.; R. I. transportation.

7619 PHILLIPS-AV.
Beau. all mod. 5 lge. sunlit rm. apt.

6759 OGLESBY—4 and 5 rms.; new Frig.; new stoves; nr. pk., lake, I. C. Mid. 4891.

4 RMS., 4521 LAKE PARK-AV., good trans. Newly decorated; $34.50 month.

MODERN 6 rms.—1½ baths, canvassed walls. Near bus; reas. rent. 8116 Eberhart.

TO RENT—APARTMENTS—SOUTH.

4, 5, 6, 7 Rooms and Larger.

VISTA HOMES.
5844 STONY ISLAND-AV.
4-5-6-7-8 ROOM APTS.
DOORMAN—ELEVATOR—GARAGE.
A BUILDING OF HOMES
Facing beautiful Jackson park and conveniently located to all transportation.
HOGAN & FARWELL, INC.
EXCLUSIVE AGENT.
Representative on premises. Dor 2717.

MOVING TO NEW YORK.
SUBLEASE—CONCESSION.
Have grand 7 room apartment with spacious recep. hall; all outside light; four bedrooms; 2 baths; desirable Hyde Park res. dist.; I. C., bus trans.; near public and parochial schools, good shopping district. 1325 East 52d-st., second apt. For IMMEDIATE sublease to May 1, 1941, or full year's lease. Rare bargain. Ph. HYDe Park 0862. Mr. Speyer.

Shore Line Apartments
2231 E. 67th-street.
Elevator bldg. overlooking the lake and Jackson Pk.; 6 and 7 rm. apts. available at very attractive rentals.
GARAGE IN BLDG. DOOR SERVICE.
WIRTZ, HAYNIE & EHRAT, INC., AGTS.
MIDWAY 3633.

6240 VERNON—Beau. 6 room apartment. Excellent transportation..........$45
639 E. 62D-ST.—Corner Champlain. Large, modern 4 rooms..........$37.50
340 NORMAL-PARKWAY—8 rooms facing Parker High school..........$47.50
ORNER & SHAYNE.
308 E. Garfield-blvd. Ken. 2002.

5115 DREXEL-SQUARE.
3d flr.; 7 rms.; 3 baths; front and rear sunroom; remodeled, up-to-the-minute; new bath rooms; inverted lighting; facing beautiful water fountain in Drexel Sq. Will redecorate to suit tenant.

2936 W. 62D-ST.—4 rms.; open for inspection; refrig.; decorating; $40.
444 W. 76th-st., 4 rms., 1st floor. R. I. trans.; rollaway. [Perkins.] $42.50.
1820 W. 78th-st., 4 rms., newly dec., rollaway, refrig. Key at office. $45.
D. F. MOORE, 7748 Ashland. Rad. 7300.

BARGAIN SUBLEASE.
4 large mod. rms.; white woodwork; G. E. refrig.; inador; 1½ blks. to I. C. Will dec. and reduce rent to $45 per month.
BROWNELL, 7616 Colfax-avenue.

7 ROOM BARGAIN.
6836 CRANDON-AVENUE.
In the heart of South Shore. Modern 3 apt. bldg. Must be seen to be appreciated. For further information call Dorchester 3800.

6327-29 S. HARPER-AV.
4 and 5 rm. apts., newly decorated; all outside rooms; ½ block from Jackson Pk.; elec. refrig.; rent $32.50-$40. A. H. Gruetzmacher, 442 E. 31st. Victory 4210.

5 RMS..........$52.50.
7459 BENNETT-AV.
1 block to South Shore high school. Immediate possession. See janitor on premises.
GLATT & PRICE. DORCHESTER 8800.

7205 BENNETT.
4 LIGHT RMS., REASONABLE.
Refrig., table top stove; select tenancy; nr. schools, theater; 1 blk. I. C. Will dec. to suit. C. Johnson, Will show. Fair. 0442.

ULTRA MODERN.
5143 Greenwood-av.—5-6 rms.; 2 baths, sun par.; canv. walls; new stove; reas. rent. ORR REALTY, 1315 E. 53d. Mid. 7000.

CHOICE 5 ROOMS.
1717 E. 67th-st.—Large, light, airy; private front porch; white woodwork; all trans., shops, theaters, park, $62.50-$70.

5 ROOMS—$65.00.
6753 MERRILL-AVENUE.
Extra screened porch, tile bath, with shower and many other attractive features. Agent on premises.
GLATT & PRICE. DORCHESTER 8800.

4-5 ROOMS—DE LUXE
7001 Clyde-av.—Beaut. arr. apts.; lge. solarium; comp. dec.; built-in tub, shr.; new reg., refr.; nr. I. C., shops, schls. $55-$70.

4 RMS., DE LUXE, $47.50.
Plastic walls, arched doorways, tile shwr., inlaid linol.; I. C. trans.; free gas and refrig. Real barg. 1131-41 E. 79th-pl.

7136 BENNETT-AV.
4 rm. apt.; large rms. and clos.; tile bath; canv. walls; inador; new stv.; new refg.; refin. floors; 1 blk. I. C. sta. Res. Mgr.

The Cloisters, Midway 5811
58TH AND DORCHESTER.
4 TO 8 ROOMS.
Woodburning firepl.; elevators; restricted.

ULTRA MODERN 5 ROOMS.
7147 CORNELL-AVENUE.
Block to I. C. and surface lines; canvased walls, colored tile bath. Reasonable rent.
GLATT & PRICE. DORCHESTER 8800.

4 LARGE, OUTSIDE RMS.
Front apt. in mod. bldg.; 1½ blks. to I. C. G. E. refrig., inador, white woodwk., sanded floors. Agent on prem., 7618 Colfax-av.

6729 OGLESBY-AV.
Attractive apt.; 7 rms.; 3 baths; solarium; gar. At Jackson pk., lake. Midway 4068.

4 Rm. English Basement
Completely decorated, light and refrig. Rent $40. 6846 Jeffery-av.

CHOICE 4 ROOM APT.
Well laid out; completely decorated to suit; good trans. 7666 South Shore-drive.

6625 DREXEL-AV.
4 rm. modern flat; refrig.; will decorate; $42; court bldg., 1st fl. Mid. 6224.

7038 CHAPPEL-AV.
4 and 5 lge. light rms.; blk. I. C. sta.; canvas walls, tile bath, shwr. Plaza 7038.

2301-47 E. 70TH-PL.—Des. 5 rms.; close to I. C., parks, bathing beaches, markets, churches; wht. wdwk.; new Frigid., table top stoves, $60-$65. Agent on premises.

5527 HYDE PARK-BLVD.
6 rms., 2 baths, master bedrms; 1st apt.; newly remod.; imm. poss. Hyde Pk. 6171.

MUST LEAVE TOWN—Sublease 5 rms.; 1st; nr. I. C., surf., bus, lake; sun parlor; shower. 7302 Yates. South Shore 5429.

6 LGE. rms., 2 baths, tile shower; very desirable; new t. t. stove; new refrig.; canv. walls. 7753 Kingston. Sou. Sh. 2557.

6617 GREENWOOD—Large 6 rms., 1st flr., white woodwork, arched doorway, reasonable; inspect or call. Randolph 9121.

8028 INGLESIDE—3d; 4 large, lt. outside rms.; inador; free refrigeration; new stove; I. C. trans.; adults; reasonable. Tri. 7849.

5 LARGE rooms—7839 Kingston-av., 2d flr.; canv. walls, colored tile bath, shower; glzd. pch. O. A. Johnson, South Shore 2551.

8441 DREXEL—6 rms., gar.; subl.; immed. possession; $72.50; concess. See owner on premises or call Voorhees. Yards 0240.

SUBLET 6 rms.—2 bths., glazed slpg. porch., white woodwork, $65. Can extend lease. 6725 Chappel-av., 1st flr. Fair. 5814.

4 RMS.—Lge. sunparl. and encl. pch.; t. t. stove; mod. tile bath. 6757 Chappel-av.

5 RMS.—Mod., light, glazed pch., brk. gar.; dec. to suit., nr. I. C.; $50. 1453 E. 76th.

RENT 5 rm. Co-op Apt.—Newly dec. 6859 Paxton-av. Garage available. Plaza 8280.

812 E. 54TH—Mod. 4 rm. apt., $45; new Frigidaire. Or call owner. Cent. 4909

TO RENT—APARTMENTS—SOUTHWEST.

General List.

KEDZIE, 6349—3 and 4 large rms.; table top stove; Frig.; janitor serv. Rep. 9094.

1, 2, 3, 3½ Rooms.

2942 W. 63D-ST.—2d, 3½ rooms, $37.50. Elec. ref. Call Randolph 3081.

4, 5, 6, 7 Rooms and Larger.

6644 S. WHIPPLE—De luxe 5 rms., lge. apt.; sunny, exp. 3 sides; newly dec.; new stove.

5 RMS.—Strictly mod., 2d. fl., corner apt. Adults only. $45. 6058 S. Francisco.

TO RENT—APARTMENTS—NORTH.

General List.

2337 ROSEMONT-AV.
3 rooms, 1st floor..........$40.00
854 GEORGE-ST.
1st apt., 5 large rooms..........$40.00
2909 MILDRED-AV.
2d apt., 5 large, light rooms..........$40.00
O'DONNELL & CO. LON. 1558.

NEAR NORTH SIDE
Desirable STUDIO APTS., suitable for either residential or profess. occupancy. Firepl. 163 E. OHIO and 712 RUSH—1, 1½ or 2½ rm. $35-$65. Sup. 8068.

Large 3, 4, 5 Rms., $40-$65.
ROGERS PK.'S BEST VAL.—FAC. LAKE 7618 EASTLAKE-TERR.; showers, refrig. table T. stoves; 4 rms. have inadors; jan. on prem. or call Chas. Helberg, Cent. 9540

SHERBURNE HOTEL
6259 Sheridan-road, 3-5 rooms on the lake; restricted. Sheldrake 3700.

1214 JARVIS—Lake apts.; beau.2½-4-5 rms.; overlook. garden, private beach and lake; 1 block bus and L; Gentiles. Rog. 4825.

3½-4 RMS.—Newly decor. Rollaway. Immed. occupancy. $47.50 up. ¼ blk. W. of Sheridan; ½ blk. S. of Belmont. 3159 Hudson.

715-19-21 RUSH-ST.
3-4 rm. apts.; woodburn. firepl.; walk to loop. See jan. at 721 Rush or Sup. 4459.

WELLINGTON ARMS, 2970 SHERIDAN-RD. 1 to 5 room kitchenettes; furnished or unfurnished; starting at $40. BIT. 4600.

7665 SHERIDAN-RD.—Modern 2, 3, and 4 rm. apts.; 1 blk. to lake and bus; convenient to L and Howard-st. $35 and up.

3½ ROOMS—Immed. possess.; front apt.; free gas; $42.50; 2 blks. Howard "L" and bus. 7720 Haskins. Kildare 6477.

6572 N. LAKEWOOD—4 lovly. lt. rs., $42.50; 3½ rms., $37.50; nr. Loyola L, bus. See jan.

TO RENT—APARTMENTS—NORTH.

General List.

325
Fullerton-pkwy.
These 3 and 4 room units are Chicago's newest and most delightfully modern apartments.
EXCLUSIVE LOCATION.
Right in Lincoln Park.
A FIREPROOF ELEVATOR BLDG.
Living room, 1 or 2 bedrooms, each with bath, and domestic science all-electric kitchens; select tenancy.
Rentals $65 to $140.
LEASING FOR OCTOBER 1st
Willoughby & Co., Inc.
CENTRAL 5050. DIVERSEY 0224.

201 East Delaware Place Bldg.
17 Story Fireproof
2½, 3, and 4 Rm. Apts.
Unfurnished Apts., $65-$110
Furnished Apts., $95-$150
Includes gas, electricity, refrigeration. Food shop. Beauty parlor and Valet.
1 block east of Michigan
Walking Distance to Loop
PHONE SUPERIOR 1480

HOMELIKE APARTMENTS
OUTSTANDING VALUE.
2½ ROOMS.
6341 Magnolia..........$35
5017 Wolcott-av..........$37.50
1641 North Shore..........$32.50
3½ ROOMS.
1635 North Shore-av..........$40
1717 North Shore-av..........$45
5017 Wolcott-av..........$45
4 ROOMS.
1417 Catalpa-av..........$45
2102 Fargo-av..........$57.50
4547 Kimball-av..........$40
5 ROOMS.
1609 North Shore-av..........$50-$52.50
6526 N. Clark-st..........$45
4846 N. Sawyer..........$45
6 ROOMS.
2601 Jarlath-av..........$65
REASONABLY PRICED.
Long-Kogen, Inc. Rog. 6500.

STUDIO APTS.
COOK & JACKSON MANAGEMENT.
161 E. ERIE-ST. DELAWARE 7755.
808 TOWER-CT.—Faces Water Tower; 2 room kitchenette; natural fireplace; $75.
200 E. SUPERIOR-ST.—Private garden in rear; large rooms, many closets; 1 room kitnt., $60; 2 room kitnt., dinette, $90. Penthouse—2 bedrms., roof terrace, $140.
747 N. WABASH—Elevator bldg.; balcony bedrooms; gas and electricity included in rent; 2 room kitnts. $62.50 to $80.
37 E. DIVISION—6 rooms, 2 baths; just off Lake Shore-dr.; $95.
Sundays and evenings. Superior 3471.

1332-40 ESTES-AV.
4 ROOMS, $40-$42.50.
5 ROOMS, $57.50.
1535-57 FARGO
S. E. CORNER ASHLAND AND FARGO.
2, 3, and 4 rooms; free gas and refrig. 1 block Jarvis L; 2 blks. Howard-st., lake. $33.50-$42.50-$45.
SEE RESIDENT MANAGER OR
BAER & TUTTLE
1557 FARGO. ROGERS PARK 4042.

LAST MINUTE BARGAINS IN MODERN APARTMENTS.
3½ AND 4 ROOMS.
4444 N. Damen—New refg.-range...$43.50
1529 Estes—Nr. Lake; tile bath...$45.00
1519 Farwell—New Frig.; lge. rms...$45 up
5 ROOMS.
1445 Elmdale, 1st, frt.—Fr. gas, rfg., t.t. rge. Also other choice apts., $65.00 up.
1532 Fargo—Exclus.; tile bath; t. t. range; craftex walls; ½ blk. L; free refrg.; $65.
A. HOLINGER & CO.
11 S. La Salle. Dearborn 2300.

2000 Lincoln Park West
2-3-4-5 RMS. OPPOSITE LINCOLN PK.
Attractive apts. with large rooms; unusual closet space in modern fireproof bldg. Parquet floors, beautiful dec. New kitchen equipt. Excellent transp. 24 hr. elev. service; uniformed doorman; conv. to schools and churches.
PETER F. REYNOLDS, LINCOLN 3633.

1, 2, 3, 3½ Rooms.

415 Fullerton-pkwy.
Living rm., inador bed, dinette, kitchenette, spacious closets, bathroom..........$52.50
PETER F. REYNOLDS. LINCOLN 1518.

7410 GREENVIEW-AV.
Living rm., bedrm., dinette and kit'nette; rollaway; refrig. free; restricted; nr. Jarvis "L," lake; reasonable. Owner on premises.

2½-3½ ROOMS.
652 Oakdale—Beau. dec. apts.; canvas walls, lino., In-a-dor, sanded floors; nr. all trans., shops. $32.50-$42.50.

3531-3553 BROADWAY
1½ rm. kitchenettes, indiv. bathrm., Pullman kit. cabs., G. E. refr., Murphy beds; utilities included, $32.50. Agt. on premises.

4871-½ N. HERMITAGE.
3d apt., 2½ rms.; shwr.; free refrig.; excel. trans. See Mr. LaVine or Lakeview 3430.

1400 LAKE SHORE-DRIVE
Living room, bedroom, new modern kit.; utilities incl.; $74.50. Agt. Whitehall 4180.

1523 JONQUIL-TERR.
3½ rm. apt.; large, light rms.; sun par. G. E. refrig.; $45. See janitor on premises.

FANROCK CHATEAU.
840 AINSLIE. OVERLOOKS PARK.
2, 2½, 3½ rooms with bedroom.
An ideal home. Fine location.

1400 LAKE SHORE-DRIVE
Living rm., din., kit.; lake exposure; utilities free; $62.50. Agent, Whitehall 4180.

3944-58 FREMONT-ST.—2 and 3 room apts. $34 to $37.50. Free elec. refrig. Newly decorated. All transportation. Agent on premises or call Whitehall 4560.

4115 N. WOLCOTT-AV.—1st and 2d, living rm., Pullman kit., bedrm., 2 closets, bath and shower; newly decor.; excell. transp.; reas. rent. Apply mgr., 4107 N. Damen-av.

6225 KENMORE—First showing 2 room studio; modern thruout; inador; English bsmt.; exclusive location; all trans.; $40. See Le Comte, 1207 Glenlake, or Lin. 2717.

921-27 SUNNYSIDE.
3½ room bedrm. apts.; modern; new dec.; tab. top stv.; refg. $35-$37.50. See Res. Mgr.

FOUNTAIN VIEW APTS.
7722-34 N. Ashland—Modern 2 rm. apts.; new stoves, free ref.; $35 up; nr. tran.

3½ RMS.—Mod., in beaut. kept bldg., $45. 1 RM. LOBBY apt.; no cooking facilities. Nr. lake and all transp. Sheldrake 6696.

2754-64 HAMPDEN-CT.
De luxe 3 room apts., $45-$50, inador, refrig. See janitor at 2764.

947-57 CORNELIA—2½ BEDROOM APTS.; electric refrig.; $35; all white woodwork; table top stoves. See manager.

1235-41 NORTH SHORE-AV.—Beaut. 3½ rm. apt.; free elec. refrig. Best trans. and shops. Van. Rog. Park 2599.

WILL sublease apartment, 3½ beautiful rooms, tile bath, half a block from park at 536 Brompton, first apartment north.

3½ RMS., FREE GAS, $40.
1100 ROSCOE—Attrac.; extra inador; L and cars; jan. on prem. Lake V. 0330 or 1241.

BRIAR-PL.—Nr. lake; 1 and 2 rooms; modern; range, refrig., rollaway bed; $28 to $35. See janitor. 546 Briar-pl.

853½ AGATITE [4450 N.]—E. Sheridan-rd. 3½ bdrm. apts., shwr., table stove, mod. bldg.; nr. lk., exc. tr.; $37.50 and up.

SUBL. to May.—Sacrifice 2½ rms. on lake front; private bch., park. Edgewater Apts. 6101 N. Sheridan-rd. Rog. Pk. 3975.

DIVISION-ST., 75 E.—Attr. 3 rm. apt.; large liv. rm.; natural fireplace; 2 bedrms. and kit.; nr. lake. Shown 10 a. m. to 5 p. m.

CHEERFUL COZY 2 RMS. $32.50-$35.00. Newly dec.; new stove; nr. street car. L. N. W. R. R. 5926 N. Paulina. Lon. 3808.

2½ RM. APTS.—Phone service, free refrig., gas. $34.50-$36.50. Blk. bus. 3 blks. Wilson L. 4501 Malden. Edg. 8409.

541 N. MICHIGAN-AV.—3 rm. apt.; $40. Tenant will show.

2425 N. HALSTED—Modern 1 rm. apt. with bath; $30, including gas and light.

3526 N. MARSHFIELD-AV.—2½, 3 rms.; free gas and refr.; adults; $35 up. Attardo.

LOOKING for something unusual? See these 2-3 rooms. The Admiral, 909 Foster.

7715-21 N. HERMITAGE—2½ and 3½ room apts.; berdoom and inador. $32.50 up.

2 RM. apts.—Clean; utilities incl.; $30 up. Immed. poss.; nr. lake; adults. 819 Windsor.

659 WRIGHTWOOD—Mod. bldg., 3½ rm. apts.; elev., free gas; $40 up. Agt. on prem.

2 RM.—Bath, kitch.; free gas, el. refr., $40. 69 W. Delaware. 10 to 4 p. m.

FARWELL-AV. 1662—3 rm. bedrm. apt.; bsmt. and 1st fl. G. E. Free gas. Reas.

GOLD Coast—New 3 rm. studio apt., $90; 3 rm. furn apt., lge. terr., $65. Del. 5016.

712 BRIAR-PL.—3 rms., $30. Gas, refrig. Excell. transp.; 3 blks to Lincoln Park.

2 SPACIOUS rooms, with kitnt., fireplace. View of lake. Reas. 1138 Lake Shore-dr.

2-2½ ROOM units—Unusual apts. in modern bldgs.; reasonable rent. 627 Roscoe-street.

331 WEBSTER—2 rms., refrigeration; inador bed; nr. park; ¼ blk. to transp.; $37.50.

1614-22 JONQUIL—3½ rms., elec. refr.; new dec.; adults; well kept bldg. $42.50.

3002-04 N. RACINE—3½ rms., elec. refr.; well maintained bldg.; adults; $38.

3½ RM. bedrm. apts., inadors, elec. refr. 1425-27 CHASE-AV. See janitor.

TO RENT—APARTMENTS—NORTH.

1, 2, 3, 3½ Rooms.

517 Oakdale-av.
[2900 N.]
1 Room Apts..........$42.50
2 Room Apts..........$47.50
Bedroom Apts..........$57.50 up
A six story, fire proof, elevator building. Carpeted floors, tile bath with shower. New G. E. refrigerators. New Universal Gas Ranges.
Resident Manager. Bittersweet 3430.
Managed by COCHRAN & McCLUER CO.

601 DEMING
[2500 North]
3 Room Apt..........$70.00
Bedroom and In-a-dor. Living room has two outside exposures. Carpeted floors. Rental includes gas, light, and new G. E. refrigeration. New table top stoves.
Resident Manager. Lincoln 5840.
Managed by COCHRAN & McCLUER CO.

PARK ROYAL
451 Wrightwood-av.
1½-2-2½-3 ROOMS
CARPETED FLOORS.
Gas-Light-Refrigeration included in rentals. 24 hr. Switchboard service.
Res. Mgr. Lin. 6780.
Managed by COCHRAN & McCLUER CO.

EASTLAKE AND ROGERS.
7669 Rogers-avenue; 2½ room apts. in very attr. bldg.; private lake front; cross-ventilation; restricted; $40 to $47.50. See manager on premises or call She. 5232.
Wirtz, Haynie & Ehrat, Inc.,
3180 Sheridan-rd. Wel. 3000.

2 and 3 Room Apts.
Now avail. 24 hr. switchboard and elevator serv.; circulating filtered ice water; 1 block lake, shops, bus, L. Reas. rentals.
Hollywood-Kenmore Apts.
1039 Hollywood-av.

JUST MARRIED?
2 rooms $35.
6341 MAGNOLIA-AV.
Free gas and refrig.; close to beach, movies, shopping, Loyola L, street car, and bus.
INVESTIGATE. DON'T HESITATE.
LONG-KOGEN, INC. ROG. PK. 6500.

2½ AND 3½ ROOMS, $37.50 TO $45.
HONEYMOON APTS.
5017 WOLCOTT-AV.
Gorgeous, well planned, compact apts.; lobby, elevator, free gas and refr., tile bath, arched doors; railroad, bus, and street car transportation.
LONG-KOGEN, INC. ROG. PK. 6500.

ONE 3½ RM. UNIT LEFT.
$62.50—1320 COLUMBIA [6700 N.] Fully carpeted; Venetian blinds, tile baths, built-in kitchen equipment; free gas, light, and refrig. Caretaker on premises or call CHAS. HELBERG, Cent. 9540.

2330 LINCOLN PARK WEST
2-3 rooms, modern, fireproof bldg. Canvas walls, tile bath, overlooking Lincoln Pk.; $42.50 to $85. Agt. on prem.
CURRAN & CAIN, INC.
4545 BROADWAY. LONGBEACH 2820.

1717 NORTH SHORE-AV.
BEAUTIFUL SHELDRAKE MANOR.
3½ ROOMS, $45.
Canvas walls, light woodwork; free gas and refrigeration. Good transportation.
LONG-KOGEN, INC. ROG. PK. 6500.

520 SURF-ST.
2 RM. kitch.; tile bath; refrig.; new. dec. Exc. transp., loc. Reduced to $35 month.

STUDIO APT.—3 rms., liv. rm. 28x16; nat. firepl.; gas, el. furn.; $55. 18 W. Delaware.

4, 5, 6, 7 Rooms and Larger.

4-5-6 ROOMS.
457 BELMONT-AV.
Excel. loc.; nr. all tr., schls., park, golf, lake; tastefully dec.; canv. walls; new stvs.; built-in tubs, shrs.; lin.; $50-$82.50.

IF you can pay $75-$80 for 5 rooms.
2722-30 Pine Grove-av. is the building you've been looking for.

2601 JARLATH, S. W. COR. ROCKWELL.
BEAUTIFUL 6 ROOM APT.
Completely redecorated, all floors sanded, large, light rms., new G. E. and Universal stove; rent $65. Immediate possession.
LONG-KOGEN, INC. ROG. PK. 6500.

4-5 Rooms, $47.50-$57.50
7029 Greenview-av., cor. Greenleaf, near Morse-av. L and lake—Sun plr. and private porch; large closets; inador bed.

6 ROOMS, 2 BATHS.
Beau. arr. apt.; tiled kitchen and master bath; elec. dishwasher; tast. dec.; quiet location; $87.50. Cen. 3337.

6 ROOMS, 2 BATHS, $62.50.
946 BELLE PLAINE-AV. [4100 N.] East of Sheridan-rd.; lg. light rooms; sun parlor; gd. trans. L, bus, cars. Lake V. 0330.

1501 CORNELIA.
5 light rms. and sun. par.; 2d fl. corner apt., scr. porch, refrig. Lakeview 3430.

5925 KENMORE-AV.
2d apt.; 6 rms., 2 baths; S. P.; all trans.; overlook. lake; newly dec. Immed. poss.

6 ROOMS $60
1971 Winona-av.; mod., htd. apt.; tile shower, bath; 2 sunparlors. Longb. 5237.

5432-34 N. CAMPBELL-AV.
5 large rooms, 3d floor; electric refrigeration; new stove. Call Lakeview 3430.

5 ROOMS, $50
1961 Winona, 1st floor—Modern, heated apt.; well located. Longbeach 5237.

14 AND 40 E. WALTON.
10 MINUTES TO LOOP.
4, 5, 6 rms., $40 to $60. Rand. 0750.

523 MELROSE-ST.
5 rooms and maid's room, 2d floor, $85. Restricted. Sup. 4373 or Well. 8962.

6 ROOMS, $55.
Large 1st fl. in 2 flat bldg.; 1 block all trans.; shops; compl. dec. Cen. 3337.

5 RMS.—ROGERS PARK. Canv. walls, Ven. blinds, ced. closet, liv. rm. 13x19. Restricted bldg.; near stores, lake, and all trans. $70. See janitor. 1542 Sherwin-av.

6227 KENMORE—6 rooms; sun parlor, tile baths, new stove and refrig.; Oct. 1. La Comte, 1207 Glenlake, or Lin. 2717.

5 MODERN rms.—5 closets; refrig., gas range, pantry; Craftex walls, arched drs.; bus at door; $55. 2714 Lunt-av. Rog. 4381.

628-30 SHERIDAN-RD.—6-7 rooms, ultra modern; elevator bldg.; 2 baths; overlooking lake. See janitor or Bel. 7300.

1758 N. CLEVELAND—Cor. Menomonee; brick; beau. lite 6 rms.; 2 gas Heatrola htrs.; firepl.; porch; 2d or 3d; gd. tran.

5 RMS., $47.50; 6 RMS., ENC. PCH., $55; light, cheerful rms.; immed. possession. Excellent trans. 1067 Ainslie. Lon. 3808.

DE LUXE, 4 ROOMS.
Tile bath and kitchen; 1st or 2d floor 2259 Rosemont-av.; reas. Briar. 4002.

947 CUYLER—4 rooms, $40 up. Modern; will decorate. "L," bus, surface. Available now. See janitor or Bittersweet 1600.

DISTINCTIVE 5 rm. apt.—Real fireplace; new kitch. and bath; h. w. ht.; convenient location. $60. 2111 N. Hudson. Div. 8868.

544 WELLINGTON-AV.
7 lg. rms., 2 baths, porches; reas. See jan.

1432 W. CUYLER—5 rooms and alcove; steam; refrig.; excellent transp.; $45.

452 ROSLYN-PLACE, [2500 N.]—Near park, 5 rooms; steam; 2 baths; porch; $57.50.

4 LARGE, light corner rooms—Table top range and refrigerator. 1622 Cornelia.

MODERN 4 room apt.—Steam; refrigeration; L and bus trans. 2727 N. Halsted-street.

419 BELMONT-AV.—blk. west Sheridan—4-5-6 rm.; new deco.; im. occ.; reas. See jan.

6 ROOMS, $22.50—Stove heat; 711 Briar-pl. Gage, 105 N. Clark. Central 3513.

4501 N. RACINE—5-6 rm. cor. flats; all lt. apts.; frig.; best trs., shop. Rav. 9179.

1267-71 ARDMORE, cor. Wayne—4 rms.; el. refr.; good res. neighbhd. Adults. $37.50.

7 LG., lt., airy rms., 4 slp. rms.; stm. ht.; beau. dec.; exc. trans.; $45. 2316 Sheffield.

4918 N. ASHLAND-AV.—6 fine, lgt. mod. rooms; Imp. h. w. plant; refr.; reas.

5 ROOMS—$40; steam heat; all transp. Apply janitor. 817 Addison, 1st floor rear.

STUDIO APT.—5 and 6 rm., 2d fl.; woodb. firepl.; dec. to suit.; reas. 633 Fullerton.

7456 N. CLARK—6 lge. rms.; G. E. ref.; $60. Adults. 6 r. cott., 6417 Paulina. Rog. 3474.

6 LGE., lgt. rms.; 2d; tbl. top stv.; ref.; nr. Senn High School; gd. tran. 1434 Olive.

ROG. PK.—6 beau. rms. 2 ba., enc. slp. pch.; nr. schls., trans.; reas. 6517 N. Ashland.

SPACIOUS 6 rms., 2 baths; 1st; table top stove; $70 incl. gar. 6441 N. Claremont.

439 OAKDALE, nr. drive—6 rooms, 2 baths; modern; will decorate. Lake View 4672.

5 RMS.—Hted. sun parl., tile bath; nr. schls., churches, trans. Reas. 4721 Beacon.

SUBLEASE 4 rm., 2d apt.; reasonable; apt. 2 E. 3510 Pine Grove.

7525 CLAREMONT-AV.—6 lg. rms.; 2 baths; 1st fl.; pos. now. Open 1 to 5. Bri. 4000.

1501 SEDGWICK-ST.—5½ rm. apt., has studio possibilities. Just decorated; $22.

549 OAKDALE—5 lge. rooms, sun plr.; near park and lake; excellent trans. Lin. 2717.

752 JUNIOR-TERR.—6 rms., newly dec., sun par., 2 baths, scr. porch; $80. Fra. 9298

6 RMS.—Mod., 2 baths; nr. lake; reas.; bus and L trans. 4900 N. 924 Margate-terr.

4 RMS. [white]—All transp.; large, light rms. $37.50. 1261 Carmen. Longb. 5332.

160 E. SUPERIOR-ST.—4 rooms, 3rd floor, Venetian blinds, table top stove, refrig.

4 RMS.—Encl. rear porch, t. t. stove, white wdwk.; excel. transp.; $40. 6344 Wayne.

6 LARGE, light rooms—Outside; 1 blk. L station; reasonable. 1264 Winnemac-av.

TO RENT—APARTMENTS—NORTH.

4, 5, 6, 7 Rooms and Larger.

Cook & Jackson, Inc.
161 EAST ERIE-ST. DEL. 7755
1126 GRANVILLE-AV. ROG. 7755
4 ROOMS
1201 WAVELAND-AV..........$42.50
1516 ARTHUR-AV..........$45.00
5 ROOMS
7421 N. CLARK-ST..........$47.50
5012 N. WOLCOTT..........$47.50
5876 RIDGE-AV..........$50.00
6565 LAKEWOOD-AV..........$57.50
6 ROOMS
1435 CATALPA-AV..........$65.00
1138 COLUMBIA-AV..........$70.00
2051 ARTHUR-AV. [Incl. gar.]..........$75.00
1359 THORNDALE [Incl. gar.]..........$80.00
2117 ARTHUR-AV. [Incl. gar.]..........$82.50
7 ROOMS
424 OAKDALE-AV..........$85.00
5700 KENMORE-AV..........$130.00

426 BRIAR-PLACE
[3400 NORTH.]
5 Rooms..........$100 to $110
Just off the drive near Lincoln Park, this modern seven story building offers many desirable features including an exceptionally attractive lobby and splendidly arranged apartments with spacious rooms, ample closet space. Rentals include carpeted floors, gas, light, and refrigeration.
Resident Manager. Buckingham 2618.
Managed by COCHRAN & McCLUER COMPANY.

420 SURF PENTHOUSE
Spacious five room unit; fully carpeted. Includes two master bedrooms, new G. E. refrigerator. Universal stove. Three exposures.
RENTAL..........$95.00
Resident Manager. BUC. 6644.
Managed by COCHRAN & McCLUER CO.

6314 N. LAKEWOOD-AV.
Beautiful 7 rm., 2 bath apartment home; modern; elegantly decorated; luxurious baths; and without question finest kitchen in Chicago area; steel equipment, vitrolite walls, etc., etc.
In excellently maintained 3 apt. bldg.; insul., weather stripped; 24 hr. heat. On quiet st.; good neighborhood; convenient Loyola L, surface, bus, schools, churches. Only $120; incl. garage. Gentiles.
Phone agent, Sheldrake 8300.

2440 Lake View-av.
4, 5, 6, AND 8 ROOM APTS.
Unusually large rooms; quiet, refined, elevator building, overlooking Lincoln park and lake; 24 hr. elevator service; doorman, garage in connection.
Manager on premises. LINCOLN 2440.
Wirtz, Haynie & Ehrat, Inc.,
3180 SHERIDAN-RD. WEL. 3000.

4739 N. PAULINA.
5 large rooms, butler's pantry; attractive residential region. 1st floor. See Mr. Weder on premises.
PETERSON-HALVORSEN,
134 S. La Salle. Franklin 0535.

5825 KENMORE-AV.
2d floor in 3 apt. bldg.; 8 rooms, 3 baths and sun rm.; enclosed rear stair. All large, light, and airy rooms. Yard. Gentiles. $125 per mo. Agent, Greenleaf 1635. Janitor, Ravenswood 2245.

1417 CATALPA-AV.
4 BEAUTIFUL ROOMS, $45.
Tile bath, painted walls, light woodwork, inador bed, ample closet space. Modern, well heated building, good transportation.
LONG-KOGEN, INC. ROG. PK. 6500.

Hollywood and Kenmore
N. E. corner, ½ block west of drive and lake; 4 to 7 rooms, sun and slp. porches; overlooking lake; large, well planned rooms; $60 to $125. Janitor, or Bit. 2345.

OPPOSITE LINCOLN PARK
A dignified 6 room apartment home; quiet quality on landscaped court; hot water heat; excellent value, 2d or 3d floor. 2618 Lake View-av. Lak. 3430.

4923 N. WOLCOTT-AV.
5 beautiful, large, light rooms in Chicago's newest building—ultra modern in every respect; $70 up. Agent on premises.

EDDYSTONE HOMES.
421 MELROSE-STREET.
4-7 rms.; nr. Yacht Harbor.
Restricted. Bittersweet 4127.

4-5 ROOMS, $42.50-$52.50.
5534 WINTHROP, 2 BLKS. TO LAKE. Large, light rms. with sun parlors; new stoves; Frig. Agt. on prem. or DEA. 2440.

REAL BUNGALOW LAYOUT
Large closets; attract. dec.; 4-5 rms.; sun rm., $47.50-$62.50. 918 Sunnyside-av. Mgr. 906-34 SUNNYSIDE-AV.

2335 COMMONWEALTH
½ blk. s. of Fullerton, blk. w. of Lincoln Pk. W.; autom. elev.; exc. trans.; 4 rms.; $85; 5-6 rms., 2 baths, $90-$125. Cen.5050

1451 BALMORAL-AV.
Attrac. 5 rm. apt.; outs. exp.; tile bath, shower; free refrig.; $57.50; adults; vac.

1921 MONTROSE-AV.
4 rms.; rollaway bed; convenient location; $40. Call Longbeach 5940.

4 ROOMS, $40
5336 Winthrop-av., near Edgewater Beach Hotel and Berwyn L. Free refrigeration.

ON THE LAKE.
6 ROOMS, 2 BATHS. $75.
1058 Columbia-av., sleeping porch. Decorate to suit. Lake View 0330.

1055 NORTH SHORE-AV.
De Luxe 6 rm. apt. at Lake; reasonable to high class gentile family. Loyola express.

1257-63 LOYOLA
5 room apts.; new stoves and refr. Will dec. compl.; new floors. Jan. or Atl. 3780.

7637 BOSWORTH-AV.
4 room apt.; sun par.; inador; G-E refr.; large, light rms.; $50. See jan. on prem.

UNUSUAL LAYOUT—ON ONE FLOOR.
7 or 8 rms.; 3 baths; rear sun rm., viewing park; priv. driveway; free refrig.; 15 min. loop. 2725 Pine Grove. Lincoln 0246.

4738 DOVER—2 spacious 6 rm. apts.; new 8 cu. ft. refr.; new tabletop stoves; comp. decorated; $55-$60. Lon. 6282.

644 ADDISON-ST.
Nr. Outer-dr. 5 rms., 2d flr.; modern tile bath, shower; $57.50. Avail. now. See jan.

1426 THOME—6228 N.; 5 rooms; canvas walls; free refrigeration; kitchen and bath tiled; reasonable. Rogers Park 8873.

825 CORNELIA-AV., $47.50—4 rooms, sun-parlor, extra inador bed; free refr., shower, light outside rooms. Lake View 0330.

1906 LINCOLN PARK WEST.
4 and 5 rooms, elec. refg. $40-$45.
H. W. CROXTON & CO., 4723 BROADWAY.

SUBLEASE—7110 Sheridan; 4 lge. lt. rms. overlook. lake; canv. wls., tile bth.; free ref.; new stve.; sanded flrs. Briar. 6452.

6815-17 SHERIDAN-RD.—6 rooms, 2 baths, garage included in rental. Exceptional terms to desirable tenant.

931 FOSTER-AV.—4 rm. apts.; 2 bedr.; 4 lge. clos., pch., yard. All tr. Free gas; reas.

3611 N. ARTESIAN—1st floor; corner Addison. 5 large, light rms.; steam; Gentile.

MODERN 5-6 rooms—817 George-st. Good transp. For inspection call L. V. 1319.

7 RMS., 2 baths—¼ blk. Sher.-rd. Pri. pchs. Lt. wdwk.; mod.; barg.; gentiles. Wel. 2610

822 OAKDALE—7 rms., 1st fl; nr. Clark-st. Steam; ref.; $55. See janitor.

4832 KENMORE, 3d—6 rms.; quiet bldg.; lg. liv. rm., clos.; cab. sink; all tr. Gray, 1st.

4 RMS.—Move now. Sun par., pch.; free ref.; new stv. Bus, surf., N. W. 1751 Granville.

917 WINDSOR-AV.—5 large, light rms.; 2 priv. pchs.; G. E. refr.; all transp. $45.

6 RMS.—2 BATHS; SUN PCH.; 2 FLAT. EX. TRAN. $75. 4625 DOVER.RAV.3989

6 LIGHT rooms—Arched door, fridg., hot water furnished; $27.50. 4885 N. Ashland.

ROGERS PK.—2420 Albion-av.; 1st; 5 sunny lge. rms.; tile bath; gar.; nr. trans. Low rent.

LIGHT 4½ rm. apt.—Steam heat, back porch, exc. trans.; $40. 4810 N. Seeley.

UNUSUAL BARG.!—Beaut. 6 rms., htd., 2 ba.; gar.; sacr. 6109 N. Campbell. Hol. 5785.

1769 GRANVILLE, 1st—4 rms., Oct. 1st. $42.50, ex.tr.,rollaway, will dec. Rog.5267.

WELLINGTON-AV., 933—4-5 rms.; 3 expos. Decorate to suit. From $42.50. Open 1-5.

1344 GREENLEAF 6 rms., 7 rm. effic.; 2d; 3 baths; $85; nr. lake. Rog. 0187.

4 RMS., $42.50 to $45—Whi. woodwork; new stoves; nr. L, bus, lake. 1342 Estes.

5-6 RMS.—Cor.; 2 baths; sun porches; nr. lake. 1330 Birchwood. Rogers Park 1907

1431 CARMEN-AV.—4 rms.; gas and refg. free; redecorate; good trans. Fra. 0353

1440 ROSEMONT—6 light rms., 2d fl. 2 flat; 1½ baths; h. w. ht. Sheld. 6141.

5 RMS.—Corn. S. E. exposure; st. ht.; excel. trans.; nr. park; $40. Mohawk 0837.

6 MOD. rms.—Facing Linc. pk., Marine-dr.; 1½ baths, $62.50. 912 Winona. Bri. 1338.

5068 N. WOLCOTT—4 lge. rms., priv. porch, white wdwk.; gd. tran.; nr.high schl.; $45.

4524-28 N. WOLCOTT—4 and 5 rms., stm. ht.; gd. trans.; $45-$60. Janitor on prem.

6428 N. HAMILTON—5 rms., 2d fl., tile bath; $52.50; nr. schools. Briargate 3258.

5 RMS.—2 baths, sun par., glaz. pch. 1415 Jonquil-terr.; $57.50. Briargate 2893.

4 RMS.—Stm. ht., bedrm. and inador bed. 1437 Balmoral; reas. Ard. 2929, Gra. 5698.

6 LARGE rooms—Furnace heat; $45 [2300 N.]; adults; for app'tm't call Bitt. 0580.

6725 N. MAPLEWOOD-AV., 2d—Desirable 5 rms. and slpg. pch. in 2 apt. bldg., $60.

5641 KENMORE-AV.—6 rms., 2 baths; sun par., gls. rear pch.; best tr.; ½ bl. lake.

TO RENT—APARTMENTS—NORTH.

4, 5, 6, 7 Rooms and Larger.

DESIRABLE APTS.
6218 N. OAKLEY-AV.
Nice 5 rm. apt. on first floor with enclosed sun parlor. Large, light rooms, hot water heat. Garage included in rental of $62.50. Near Western. Tenant will show.

1339-45 NORTH SHORE-AV.
4 rm. apts., $42.50-$45.00. Cross ventilation, large rooms, 2 blks. to Loyola L and Sheridan-road. See janitor in bldg. or call She. 4376.

1448-60 ELMDALE-AV.
Attr. 4 rm. apts.; large rooms; near Senn High school. Free gas; $47.50 to $50.00. See janitor on premises or call Wel. 3000.

1341-49 TOUHY-AVENUE.
Completely decorated 4 room apts.; ½ blk. to Sheridan-road, 2 blks. to L and 1 blk. to lake. New G. E. refrig.; $45.00. See manager at 1341 Touhy or call Rog. Park 7921.
Wirtz, Haynie & Ehrat, Inc.,
3180 Sheridan-road. Wel. 3000.

434 ROSCOE
[3400 NORTH.]
4 ROOMS,
$85 to $102.50.
All apartments in this modern 16 story building are outside and overlook the Yacht Harbor and Outer Drive. Only 4 apartments to each floor provides unique privacy. No finer apartments of this size in Chicago area. Inspection invited.
RESIDENT MGR. BUCKINGHAM 3753.
Managed by COCHRAN & McCLUER CO.

MARINE DRIVE APTS.
Overlooking lake and Lincoln Park.
NEW, MODERN 4-ROOM APTS.
With all electric kitchens.
Tile baths; parquet floors.
ROOF SUN DECK.
12 Safety elevators; doorman.
Rentals $75—$80—$85.
5060 MARINE-DRIVE
Resident mgr. LON. 5975.

De Luxe Apts.—On Lake
1051-55 PRATT-BLVD.
PRIVATE BEACH.
4 large, sunny rooms; just re-done by interior decorator. Living rooms canvased in new tones. Other rooms equally up to the minute. Tile bath, rollaway bed, modern stove, free elec. refrigeration; choice tenancy. See janitor on premises.

559 SURF-STREET
NEAR LINCOLN PARK.
4 TO 8 ROOMS
24 hour Elevator Service. Convenient to Diversey Shopping. Light, airy, and cool.
RENTALS FROM $50 UP.
MANAGER ON PREMISES.
GEORGE S. LURIE CO. LAKEVIEW 0861.

3000 SHERIDAN-RD.
Attractive 4, 5, 6, and 7 rm. apartments overlooking Pk. and Lake; Elevator Bldg. Manager on premises. Lake View 3000.
Wirtz, Haynie & Ehrat, Inc.,
3180 SHERIDAN-RD. WEL. 3000.

1609 NORTH SHORE.
5 ROOMS, $50-$52.50.
Beautiful sanded floors. Light woodwork, sun parlor, good transportation.
EXCEPTIONAL VALUE.
LONG-KOGEN, INC. ROG. PK. 6500.

2102 FARGO-AV.
DE LUXE 4 rooms—$57.50.
Exceptionally large rooms; in-a-dor bed; new stove and refrig. Automatic heat.
LONG-KOGEN, INC. ROG. PK. 6500.

CHOICE 4 ROOMS.
1346 Jarvis-av.; well arr.; canv. walls; 1 block to lake, beach; new ranges; built-in tubs, showers; white trim; thru ventil.; fast trans.; quiet loc..........$60

4 ROOMS, $45.
4623 N. DAMEN-AV.
Near all trans., schools, shops; wide court; good arrangement; screened porches; built-in tubs and showers; linoleum.

2636 LAKE VIEW-AV.
Across from Lincoln Park. Light and sunny 8 rm. apt.; 2 master baths. Now available. Reasonable Rental.

EXCLUSIVE APTS.
2200 Granville; 4-5 ext. lge. rms.; studio liv. rm.; col. tile bath and kit.; canv. walls; free gas, refr. See janitor or State 3467.

1020 BERWYN, 2d, t. t. stove..........5 rms.
5133 Sheridan, 2 baths, t. t. stove..4-6 rms.
4149 Sheridan, 2 baths, t. t. stove...6 rms.
1061 Berwyn, 2d, large, light..........4 rms.
S. HARNSTROM & CO. LON. 6955.

Attr. 4-5 Rms., $40-$47.50.
4640 N. RACINE—Table top stove; G. E. refrig.; decorate thruout. Excellent transportation. See caretaker, or Central 9540.

3 MASTER bedrooms and 3 baths in this de luxe 3 apt. bldg. at 710 Junior-terr. nr. Marine-dr.; solarium; Venetian blinds. Side drive; heated gar. Bargain at $175.
IRVIN JACOBS & CO. Randolph 2350.

EXCLUSIVE 6 ROOMS, 2 BATHS.
1220 SHERWIN-AV., 1st apt. E. of Sheridan; nr. lake; large rooms and closet space. SCHOENLANK & KIRSCHNER. Shel. 8820.

EXTRA large 4 rms. White woodwork. Will decorate to suit. Inlaid linoleum in kit. table top stove, large closet space. See Mr. Behof on prem. 1531 Rosemont. Fra. 8395.

1511 BYRON-ST.
2d floor; 6 large rooms; 6 closets; electric refrigeration. Call Lakeview 3430.

IN CHICAGO—NEAR EVANSTON and the lake, on the drive. 6 rms., 2 baths, white woodwork. Will dec. to suit. RENT ONLY $62.50. Franklin 8395.

966 CUYLER-AV.—[4035 North]; attractive 4 and 5 rooms, screened front porches and sun parlors. $40 to $50. L, bus, cars. Agent on premises. Tel. Lake View 0330.

1728 RASCHER-AV.
5 rooms in modern bldg.; shower, 1½ baths, sleeping porch; living rm. 16x23½; convenient location. See janitor.

SUBLEASE—Attractive 1st floor 5 room apartment, newly decorated; excellent location. Close to schools and trans. Will sacrifice. Rogers Park 7387.

6 ROOMS, $45.00.
Arch doors; brkfst. nook; jan. service. Mr Hill, 8415 Monticello, Niles Center.

SUB-LET—Spacious mod. 6-rm. apt., with garage; 2d flr.; sac. rent acct. illness; bus, st. car, L. 6228 Claremont. Shc. 3629.

LARGE 4 rm. studio apt.—2 story liv. rm., woodburn. firepl., all elec. kitchen; mod. interior; 5 blocks to Lincoln Pk. Div. 1412.

2921 PINE GROVE—7 rms.; de luxe apt.; 2½ baths; encl. rear pch.; imm. poss. $105. GLANZ MORTGAGE CO. Armitage 4700.

4843 WINTHROP—Attr. 5 rm. apt., slpg. pch.; arched doors, white woodwork; refrig.; table top stove. Randolph 9121.

1730-44 JUNEWAY-TERR.—4 rms.; el. refrig.; new dec.; well maintained bldg., $42.50-$45.

1444 ELMDALE, 1st—6 lge. rms.; encl. pch.; tile bath; beaut. decor.; reas. rent; close to all trans. and schls. Bri. 5738.

4 LARGE rooms—Newly decorated; shower bath, refrig. $40. Good transp. Shopping district. 2477 Gunnison-st. [4830 North.]

541 MELROSE, 3d—6 rms.; large liv. rm.; reas.; good trans.; nr. Belmont Harbor

GRACE 1241—½ block W. of Clark, 5 lge. lt. rms. New elec. refg. stm. ht. $45

TO RENT—APARTMENTS—NORTHWEST.

General List.

4255-67 ADDISON-ST.
New corner bldg.; 3½-4 rooms; strictly mod.; $37.50-$40; some with inadors; reas. rent. Janitor on premises or Atl. 3780.

DON'T MISS THIS ONE!
3½ modern rms.; light, table top stove. Call Mulberry 1900 or 3142 N. Laramie.

1, 2, 3, 3½ Rooms.

1837 PATTERSON-ST.
2½ rooms; ultra mod.; tile bath, shower; elec.; gas refrg. Rav. L. Lincoln-Ad. Sta.

2700 LOGAN-BLVD.—2½ rm. apt.; very modern, light and attractive; elec. refrig.; painted walls; reasonable rent; avail. Oct. 1. See janitor or call RAN. 3477.

2946 N. ALBANY—2½ room apartments; modern, light, attractive; new refrig.; $32.50; avail. October 1. See janitor or call RANDOLPH 3477.

3055 LELAND.
2½ rooms; bedrm or dinette; tile bath shower; elec.; gas refrig. incl. Gentiles.

2 RM. APTS., in well kept bldg....$28-$30 Elec. refrig., near "L," surface, shops. A. P. CANNING, Jun. 1114, or Ind. 5375.

4046-60 N. KEYSTONE—2-2½ and 3 room apts.; refr., free gas. $32.50-$37.50. See mgr.

4, 5, 6, 7 Rooms and Larger.

3720 SCHOOL-ST.—5 rm. corn. apt.; new refrig.; T. T. stove; tile bath, shwr. $45.

6 RMS. and sun parlor—Newly decor.; elec. refrig. 3559 Douglas-blvd. 1st. Spa. 9055.

4 LRG. sunny rms.—Refrig., stm. ht., excel. transp.; $40. Irving 0507. 3404 School.

4714-22 N. LAWNDALE—4 rms.; free refr. Well maintained bldg. $36-$40. Adults.

5 LARGE, light rooms; year; newly dec.; 2d apt. 5545 N. Luna-avenue.

6 LGE. rms.—1st; stm. ht.; dbl. plumb., tile bath. 3816 Wrightw'd. Can. 1574, Bri. 3434

3324 W. NORTH—4 rms., 3d flr.; stove ht.; $16.50; avail. Oct. 1. Call Ran. 3477.

5 RM. APT., HEATED, $45.
4548 N. MOBILE-AV. KILDARE 8711.

1848 HUMBOLDT-BLVD.—5 rms.; stm. ht., refg., glzd. pchs.; gd. tr.; $45. Bel. 10514.

TO RENT—APARTMENTS—NORTHWEST.

4, 5, 6, 7 Rooms and Larger.

ULTRA MOD. 4-5 RMS.
White wdwk., sanded flrs., new indirect light, fixt. $52.50. 1944-50 N. Spaulding-av. See agent.

6 BEAU., large, modern rms.—3d fl.; insul. roof; oil ht.; all white wdwk.; recreation room privileges; near schls. and churches. Oct. 1st. $62.50. Br. gar., $2.50; gentiles. 4051 Melrose-st. See Edwards or Weber.

4618 N. SACRAMENTO-AV.
4 rooms, 1st and 3d fl.; cor. bldg.; inador bed; elec. refrig. Call Lakeview 3430.

2618-24 N. ROCKWELL-ST.
Light, airy 4 room apts.; court bldg.; free refrig. See janitor or Lakeview 3430.

2538-42 N. SACRAMENTO—Cor. Logan-blvd. Attractive, homey 4-rm. apt.; elec. refrig.; reasonable rent; avail. Oct. 1. See janitor or call RANDOLPH 3477.

6 BEAU. rs.—2d; insul.; h. w. ht.; wh. wdwk.; refg.; new tbl. top stv.; gd. tr.; new. dec.; enc. pch.; $65. Adults. 5124 N. Mango.

3301 W. CUYLER—5 rms., 1st flr.; mod., attr. apt.; elec. refr.; reas. rent; avail. Oct. 1. See jan. or RAN. 3477.

4 RMS.—Newly decor.; table top stove, new refrig.; gd. trans.; excel. shopping dist.; $50. 4933 Belle Plaine. See Mr. E. Lemcke.

ATTRACTIVE 5 rms. in 2 flat; fine condition and loca. H. W. heat. Gar. $37.50. A. J. SCHORSCH & CO. 6059 Irving Pk.

MODERN 7 rm. flat, automatic hot water oil heat, heated garage, $55. 3813 N. Kimball-av. Irving 5194.

2249 N. KEDZIE—5 rms., 3d flr.; elec. refrigeration; reasonable rent; available Oct. 1. See janitor or call Ran. 3477.

S. W. COR. Harding-Division—4 large beautiful rooms; corner apt. Inador bed; free refrigeration; $40. Diversey 8500.

5 RMS., stm. ht., $47.50. Elec. refrig. Will decorate. Inlaid linoleum on kitchen floor. 4651 N. Monticello. Franklin 8395.

4305 W. PALMER—4 rm. basement apt., elec. refrig. Avail. Oct. 1. $32.50. See janitor or call RANDOLPH 3477.

LARGE corner 6 room—1½ baths; suitable for doctor's office; Arcola heat; $45. 3258 N. Cicero-av. Phone Avenue 5500.

3925 N. KEELER—Spacious 5 room apt.; newly dec.; $52.50; free refrig.; near C. & N. W. See janitor or Randolph 0112.

2642 EMMETT—5 lge. airy rms., sanded flrs., beau. dec.; t. t. range; lge. yd.; nr. schools, shops, trans.; best offer. Dearborn 2300.

FAIRFIELD, 1419 N.—Exp. man able to take care of 3 flats; ht. wat. htr.; occupy 4 rms.

6 RMS.—Mod.; tile kit., bath; lge. encl. pch.; h. w. ht.; 2d fl. 2523 N. Spaulding.

5 RMS.—Sunparlor; corner; best transp.; very reas. 1657 N. Spaulding. Alb. 6378.

5647 N. KARLOV—1st floor, 5 rms., hot water heat, hot water, glazed porch; $45.

2625 N. SACRAMENTO—6 rms., 1st flr.; stm. heat; tile bath; elec. refrig. Div. 3040.

4 RM. apts., $37.50-$39; 2d and 3d fl.; htd.; 2 bedrms.; avail. Oct. 1. 4852 Diversey.

4 LARGE rooms—3d. T. T. stove and refrig. Will dec. to suit. $40. 2854 Montrose-av.

2147 N. LA PORTE-AV.—5 rms., sun parlor, slpg. porch; htd.; adults. Berk. 7156.

4205 FULLERTON-AV.—3rd floor, 4 rooms; heated; refrigeration. Inquire at bldg.

4643 N. CENTRAL PK.—4 rm. apt.; light, airy; free gas; reas. Agent on premises.

MOD. 5 rm. apt., stm. ht., elec. refrg., $45. Encl. pch.; gd. trans. 3051 N. Troy.

COR. 5 rms. and sep. htd. sun rm.; excel. trans.; $47.50. 3952 Waveland. Key. 1732.

6448 N. OAK PARK-AV.—5 rooms, large, light; inador bed; elec. refrig. Irv. 0080.

2339 POTOMAC—5 rms., 2d flr.; stove heat; $22.50 per mo.; avail. Oct. 1. Ran. 3477.

5 LGE. lgt., beaut. dec. rms.—Refrig., t. t. stove; shwr., h. w. ht. 4932 N. Harding.

2801 LOGAN-BLVD.—5 rms., 2d fl., stm. ht., elec. ref.; imm. poss.; excel. trans. $42.50.

3149-51 SUNNYSIDE-AV.—6 rms.; elec. refrig.; well maintained bldg..........$50

MOD. 4 rm. apt., st. ht., in-a-dor bed, free refrig. 3039 George-st., 2d. $42.50.

5 RMS., 1st fl.—Modern; encl. porch; h. w. ht.; good transp. 4967 N. Kilpatrick.

2955 LOGAN-BLVD.—5 mod., lgt. rooms; refr.; h. w. heat; exc. transp.; reas.

6 RMS., 2d fl.—Insul. roof; h. w. stoker ht.; refrig., stv., encl. por.; $45. 2936 Diversey.

5 RMS.—1st flr.; steam ht.; free elec. refrigeration; new gas range. 2539 Altgeld-st.

5315 GIDDINGS—5 rooms, tile bath, modern. Vingan, 4656 Milwaukee, or Lin. 2717.

5036 N. SPRINGFIELD—4 r. mod., htd.; refr.; free gas. C. Engelhart, Ced. 5116, 9-1.

5015 N. HARDING—4 rms., modern heated, refrig. Carl Engelhart, Ced. 5116, 9 to 1.

5 RM. flat—With bath. 1348 Crystal-st., near Noble. 1st floor front.

3627 N. KEELER—6 light rms.; sun parlor; tile bath. Ing. 4155 Byron. Sarasay.

6 RMS.—OIL HT.; GARAGE; GD. TRANS. 3042 N. KILPATRICK. BEL. 6550.

5 RM. flat—Heated; electric refrig.; new stove. 6115 N. Austin. Newcastle 0924.

4546 N. SACRAMENTO—4 rms., 1st; sun par.; light; el. refrig.; excel. tr.; rent reas.

TO RENT—APARTMENTS—WEST.

General List.

CHOICE 3½-4 ROOMS.
751 N. Central-av. Well laid out apts.; thru ventilation; in-a-dor beds; modern bath; linoleum. All transp..........$45-$55

1, 2, 3, 3½ Rooms.

3½ RMS.—Facing Garfield pk., N. W. cor. Hamlin and Jackson-bl., large bedrm. and inador bed, tile bath, elevator, large rooms, all bright, gas, electric and refrigeration free. See agent there.
J. F. BUTLER & CO., 22 S. Crawford.

212 N. HAMLIN-BLVD.—2½ rms. with porch; gas, elec. free; switchbd. serv.; stm. ht.; opp. Garfield Pk. $30 mo. Ked. 7000.

FREE GAS AND REFRIG.; 3½ ROOMS. Only $35; modern. 3037 Franklin-blvd.

846 N. CENTRAL PARK-AV.—Mod. 3 rms.; rollaway; free refr.; built-in shwrs. Bloom.

2 RMS.—Stm. ht.; new refr. stv.; Ven. blds.; tile bath. Adults. $25. 132 S. Aberdeen.

4240 ADAMS—3-3½ rms., $12 wk. furn. or $35 to $37 mo. unfurn.; adults only.

4, 5, 6, 7 Rooms and Larger.

335-337 N. MENARD-AV.
Desirable 4 and 5 rm. apts.; loc. in center of Austin's most beau. residential sec. Exc. transp. and shopping. Janitor on prem.
DRAPER & KRAMER, INC.
5609 W. Madison. Austin 3367.
Open Saturday and Sunday.

200-212 N. CENTRAL-AV.
1st and 2d fl.—All that's available in very desirable apt. bldg. in Central Austin. Free refrigeration. $60-$62.50.
DRAPER & KRAMER, INC.
5609 W. MADISON. AUSTIN 3367.

722 S. KEELER, 1ST FLR.
4½ rms., 2 bedrms., encl. porch, shower, refrig., mod., large light rms. Will decor. $45. Caretaker on prem. or Central 9540.

CHOICE 4-5 ROOMS.
5439 Washington—Lge. units, canv. walls, white woodwork, modern bath; new refrigerator, stove, linoleum; $55-$70.

CHOICE 4 ROOMS.
5645 W. Washington—In-a-dor bed; white woodwork; built-in tub, shower, linoleum; near all shops, trans., park; $55.

BEAU. 6 rm.—Stm. heated; sun parlor; slp. porch; refrig.; shwr.; gas range; excel. trans.; 1st apt. 1419 S. Harding.

5644 WASHINGTON-BL. 4-5 rm. apts.; lite woodwork, new refrigs., stoves; strictly modern. Agent on prem. Aus. 7100.

2539 N. SAWYER—5 rms., mod., 3d fl.; elec. refrig.; table top stove; dec. to suit. Best trans. Janitor or agent on premises.

5 RMS.—Inador; canvas walls, tile bath and shwr.; arched doors; glazed rear pch.; free refrig.; $65. 5500 Washington-blvd.

4 RMS.—Very mod.; col. tile bath, arch drwys., canv. walls; new refrig., table top stv.; subl.; $45. 124 N. Long. Man. 2905.

5 RMS.—Mod.; new de luxe bldg.; $47.50. Lite Garden all around bldg. 632 N. Homan

4 RMS.—Stm. ht. flat, 3d flr. $35. All transp. 2837 W. Washington-blvd.

3858 LEXINGTON-ST.—Modern 6 rm. apt., 2d flr.; dbl. plumbg.; reas. Van Buren 4781.

MOD 5-6 r. apt., cor. duplex; outside rms.; 50 ft. open pch.; lge. yd. 446 N. Pine-av.

2325 N. SACRAMENTO, 1st—5 large rms., h. w. ht.; good trans.; newly dec. Bru. 0443.

MODERN 5 room apt.—Hot water heat; enclosed porch; garage; $38. 3750 N. Sawyer.

5521 WASHINGTON-BLVD.—4-5 rms.; new ranges and refrig.; very des. $47.50-$72.50.

6 RMS.—H. w. ht.; refr. and stv.; enc. back pch.; nr. Garfield pk.; $47.50. 5288 Millard

2818 LEXINGTON—1st flr.; 5 rms., mod. apt., $40. Enclosed rear porch.

3810 GLADYS-AV.—Beau. lite 5 rm. apt.; 3d fl.; elec. refrig.; $50. Apply janitor.

SUBLEASE 4 rm. mod. apt.—Free refrig.; nr. church, trans. 5018 West End-av., 1st.

5 RM. apt. 1st fl.—Elec. refrig., slpg. pch. 2437 W. Walton. Humb. 7748.

4807 VAN BUREN—5 extra large rms., fireplace; best offer. See janitor—Dea. 2300.

6 RM., 3d fl.—Dble. plumb'g; all lst. Will dec. 4049 W. Congress. G. Fremont. Nev. 6837.

TO RENT—APARTMENTS—SUBURBAN

SOUTH.

Beverly Hills—20 minutes to loop.

AVAIL. Oct. 1—De luxe 5 rm. apt.; tile bath, shower; new t. t. stove, G. E. refrig. 10716 S. Church-st., 3d. Pul. 1514.

NORTH.

Evanston—15 minutes to loop.

NORTH SHORE — Houses and apartments. McGuire & Orr, Evanston. Rog. Pk. 3213.

6 ROOMS—2 baths; tiled and canvassed; well planned; homelike apt. 812 Dobson-st.

(Continued on following page.)

TO RENT—APARTMENTS—SUBURBAN

(Continued from preceding page.)

NORTH.

Evanston—15 minutes to loop.

TOWER CASTLES,
2212 SHERMAN-AVENUE,
EVANSTON'S FINEST 4 ROOMS.
Canvas walls, tile bath, elec. dishwashers; in-a-dor bed, arch doorways, cove ceilings; beautifully landscaped court. $72.50-$75.

321 KEDZIE-STREET.
6 lge. rooms, 2 baths, sun parlor, private rear pch.; all outside; large closets; incinerator; G. E. refrig.; close to trans. and lake; 1st fl. Lon. 8734 or Univ. 9326.

SUBLEASE
Evanston's finest 4 rm. apt.; ½ blk. from lake; 2 bedrms., sunporch, large living rm. 621 Sheridan-rd. Greenleaf 3063.

LAKE SHORE APARTMENTS.
470-498 Sheridan-rd., facing lake and park; spacious 6 rms., 2 tile baths; nat. firepl. Beautiful 5 rms., 2 tile baths. Mr. Raymond. ROGERS PARK 0458.

5-6 ROOMS.
719 HINMAN-AVENUE.
Well arr., tastefully dec. apts.; tile baths, showers; canvas walls. $72.50-$95. Now.

6 Rooms, $60—Bargain.
1633 W. Monroe-st. Beautiful light, airy 6 r. apt. Jan. will show or call State 3155.

814 CRAIN, Evanston—5 rms., elec. refrig. Will decorate to suit. 2 beautiful apts. in a well maintained building. Fine residential neighborhood ....$70-$75

Niles Center—31 minutes to loop.

LARGE 4 rm. apt.—Rollaway, spacious closets, beau. tile bath, $52.50; well kept bldg. 7901 N. Keeler, Niles Center 2963.

WEST.

Austin—14 minutes to loop.

6 LITE rms.—Brk. duplex, 2d fl.; h. w. ht.; encl. rear pch.; elec. refrig.; stove; gar. optional; excel. loc.; $45. 1241 N. Mason.

3½ LGE. outside rms.; roof gard.; new carpets; rec. rm.; elev. serv.; free gas, elec.; reas. Mgr., apt. 401, 160 N. Menard. 5800 W.

Oak Park—14 minutes to loop.

WILL sublease beautiful 4 room apartment now renting for $52.50 for $47.50 till May 1, 1941. May be leased for longer period. New stove and refrigerator. 245 Washington-blvd., Oak Park, Ill. Phone Greenleaf 9355 or see janitor on premises.

600-12 N. AUSTIN-BLVD., Oak Park—4-5 rooms; G. E. refrigeration. Well maintained building. Adults. $47.50-$60.

4, 5 AND 6 ROOM APTS.
Will decorate to suit.
LANG, WEISE & CELLA. RAN. 2574.

3 ROOM apt.—Nr. L. steam; cab. kitchen; new stove; 2d floor; $32.50. Euclid 3342.

427 S. TAYLOR-AV.—5 lge. rms.; enclosed porch; modern; gd. trans. $70. Col. 7826.

BEAUT. 4 rm. apt.—New bldg., 1st fl.; in-a-dor; reas. 1022 N. Austin-blvd. Col. 9228.

$45—3½ rm. mod. lite apt.; elec. refrig.; nr. Lake-st. L. Janitor, 101 S. Harvey-av.

TO RENT—FURNISHED APARTMENTS.

(See Also Hotels and Apt. Hotels.)

SOUTH.

SOUTH SHORE APTS.
Offers attractive 2 room kitchenette and 3 room bedroom apartments. Light, airy, entirely modern. Complete service. I. C. transportation.
RENTALS FROM $50.00.
7456 SOUTH SHORE-DR. SOU. 8528.

6020 S. DREXEL-AV.
YOUR IDEAL HOME.
[illegible]

Dorset Apartments
[illegible]

4433 GREENWOOD-AV.
[illegible]

CHALONS
[illegible]

CREGIER MANOR.
[illegible]

EUCLID HOTEL, $10.50 UP.
[illegible]

NORTH.

[illegible]

TO RENT—FURNISHED APARTMENTS.

NORTH.

1100 North Dearborn
Announces

A Unique Budget Plan that will enable you to own your own furniture at no greater cost than the rental on a furnished apartment elsewhere.

Two room apartments, without furniture, $55 to $77.50; with furniture, $65 to $87.50.

Inspect these models now. You will be delightfully intrigued with this completely new type of furniture as well as with the exceptional values we are offering on these attractive apartments.

JOHN T. WHEELER & CO.
SUPERIOR 4955.

THE
SHERIDAN
SURF

A new Approach to Living.
1-2-3 Room Units.
Individual in Appointments.
Hotel Service.

425
SURF-
STREET.

DIRECTION: DOWNS, MOHL & CO.

Remodeled
and
Refurnished

Hotel rooms..................$40-$50
2 rooms ....$62.50-$75
3 rooms ....$90-$125
3 rooms, 2 baths ......$125-$145

Rogers Park
Apartment Hotel
Sheridan-rd. at Pratt-blvd.
SHELDRAKE 2000.

ARDMORE APTS.
1 and 2 rm. nicely furnished apts.; newly dec.; all tr.; maid and elev. serv.; $35 up. 5830 Kenmore. Ard. 2313. Mrs. Sanford, Mgr.

536 GRANT-PL.
1 and 2 room dinette, kitchenette apts.; dressing closet; tile bath with shower; refrigeration, etc.; $38.50 up. Lincoln 0614.

LIKE A FINE HOME.
3½ rms.; beaut. dec.; attrac. furn.; new stove; opp. park, Queen of Angels' church; exc. trans.; reas. 2316 Sunnyside-avenue.

VER-MAE APT. HOTEL.
1-2-3 rms.; newly carpeted; desirable in every detail; L, bus, and N. W. service. 4440 N. Wolcott [formerly Lincoln-street].

1½ RM. APTS., $37.50 UP.
At lake; daily maid service; new furn. Loyola L: 20 min. Loop. 1063 Columbia.

1½ AND 2½ ROOM APTS.
New carpets, furn.; newly dec.; bus tran.; 1 bl. L; maid, phone serv., 4829 N. Damen.

2½ ROOM KIT. APTS., $55.
BRAND NEW! Newly decor., carp., furn.; 24 hr. serv. Across the park, 10 min. to lp. NORTH PARK HOTEL, 1936 N. CLARK.

BEAUTIFUL 7 room studio residence; exquisitely furnished; parquet floors; 4 fireplaces; enchanting courtyards; Gentiles; Studio 8. 1734 N. Wells-street.

MILLSFIELD APTS., $55 UP.
[illegible]

[illegible]

NORTHWEST.

PRESIDENT APARTMENTS,
[illegible]

KIONA APTS.
[illegible]

3200 AINSLIE-ST.
[illegible]

WEST.

1½ RM. APTS., $37.50 UP.
[illegible]

3500 FULTON-ST.
[illegible]

SUBURBAN.

[illegible]

WANTED—TO RENT—APARTMENTS.

[illegible]

TO RENT—STORES.

Central.

[illegible]

South Side.

S. W. Cor. 71st-Euclid-av.
Stores 51x90 or 17x90.
[illegible]

LIVE WHITE CORNERS
[illegible]

North Side.

[illegible]

3553 N. HALSTED
[illegible]

Northwest Side.

4421 FULLERTON-AV.—Store, heated, suitable for hardware, beauty parlor, etc. See janitor, Mr. Wetzel, at building.

West Side.

408 S. DES PLAINES-ST.—$22.50; suit. repair shop. Lindop, 109N.Dearborn.Ran.7382

SUBLEASE bargain—Large store; stm. ht.; rent only $35. 2229 Chicago-av. Fra. 8395.

WILL rent part of shoe store. Suit. for jewelry, barber, etc. 5910 W. Chicago-av.

TO RENT—OFFICES AND SHOPS.

Central.

32 N. STATE—S. W. cor. Washington; fireproof bldg.; one floor; also attractive offices; north light; night service; center Loop; single room furnished, $20; with reception room, $35 up; beautiful desk space. Phone, steno. SWIGART & CO., Room 601.

FURNISHED PRIVATE OFFICES,
$15 PER MONTH.
TELEPHONE SERVICE AVAILABLE.
SUITE 420. 82 W. WASHINGTON-ST.

232 EAST ERIE-ST.
Studios, $15 mo. up; ideal for artists, sales agents, architects, or laboratory; free parking. Geo. L. Brownlee, Inc. Sup. 0960.

FURN. or unfurn. priv. office; switchboard service. Rm. 811-308, W. Washington.

333 N. MICHIGAN-AV.—Mail-phone service. Telephone Secretarial Serv. Inc. Fra. 7100.

OFFICE, display, or laboratory space. 154 East Erie-st. Whitehall 6026.

Outlying.

SHARE large open office or rent private offices with or without light warehouse space. Lane, 1414 S. Michigan.

TO RENT—FLOORS AND LOFTS.

222 E. SUPERIOR-ST.
Elevator building; good lighting; heated. Usable for laboratories, manufacturing, studios, etc.; 4 adjoining floors available; 4,500 feet on each floor.
John E. Colmon & Co. Franklin 5252.

701-03 S. LA SALLE-ST.
Store and upper floor; 8,000 sq. ft. Will divide. 175 lb. flr. load; 2 elevs.; low rent and ins. rate. McMenemy, Inc. Dea. 0100.

STRATFORD BLDG., 418 S. WELLS-ST.—Small units or entire floors of 8,000 ft.; $30 to $225 mo.; sprinklered; 2 elevs.; watch service; live steam; very low insurance rates. McMenemy, Inc. Dearborn 0100.

1407-09 S. MICHIGAN-AV.
7,500 sq. feet; excellent display or light mfg. space. McMenemy, Inc. Dea. 0100.

WANTED—STORES, OFFICES, LOFTS.

STORE—Suit. 5c to $1 store; shop. center; give all details. Address L O 260, Tribune.

OFFICE FURNITURE AND DEVICES.

BOUGHT from large corp.—Desks, chairs, tables, legal, letter and card files. Bargains. GEISER OFFICE FURNITURE CO. 166 W. LAKE. DEARBORN 3788.

1 NATIONAL installment posting machine with all latest features; cost $2,600; sacrifice, $800. 17 N. Halsted.

ADDING machine—In exc. cond.; $15. Also rebuilt type. Reas. R. 639, 127 N. Dearborn.

STEEL shelv., lockers, files, desks, chairs. CENTRAL, 20 W. Hubbard-st. Del. 8495.

DESKS, chairs, files, tables, card files—Bargains only. Wm. Geiser, 29 N. Franklin.

MUST sell steel shelving—Off. partitions, desks, typewriters, etc.; reas. Rav. 1159.

USED mahogany office chairs. Bargain. KENDRICK, 218 W. Jackson. Cent. 4325.

WE have 10 G. E. water coolers; were $189; our price $35. 220 W. HURON-STREET.

TYPEWRITER, $9; comptometer, $50; mimeograph, $15. Pruitt, 425 N. La Salle.

34 DESKS, 61 CHAIRS, BOOK CASES, files, linoleum, chrome chairs. 2849 Clark.

INDUSTRIAL PROPERTIES.

84,000 SQ. FT.
7 story light mfg. bldg.; nr. loop and shipping facilities; 2 elevators. Any part or entire bldg. available. Bondholders' reorganization. Must be sold.
J. C. Thomson Co., 3639 W. 26th. Law. 6092.

TO RENT—2 crane bldg., 7½ and 5 tons, 2 runs; also 45 and 25 ft. span., office and garage bldg.; R. R. siding and storage yard. Pielet Scrap Iron and Metal Co., 2641 S. Whipple. Rockwell 4068.

FOR sale or rent—4 story bldg., 73d and University. 21,600 sq. ft. and basement; light mfg. or warehouse; elevator, inside loading and steam plant; reas. priced. Connell, 6254 S. Ashland. Rep. 4988.

17 ACRES—2 big one story factories, 2 switch tracks, in Harvey, for sale or rent—all or part for a song. Regent 1242.

BRICK building, 45x75 ft.; steam heat; low rent. In the rear of building. 2223-29 CHICAGO-AV. Franklin 8395.

UNUSUAL BARGAIN — 2 story building; 120,000 sq. ft.; lot 200,000 sq. ft.; E-Z terms; or may lease. STATE 8270.

MUST sell or lease 125,000 sq. ft. mod. 1 story spkld. bldg.; switch; cranes; boulevard loc. Address L P 255, Tribune.

$25 A MONTH—50x60 garage on 400x100 lot in Calumet district. Regent 1242.

1 STORY factory—8,000 sq. ft. on R. R.; big yard. Rt. $95. Rep. 4140. 3525 W. 55th-st.

1617 MICHIGAN—2d, 3d fls., 37x163; no interior columns; large elev. Ran. 1011.

10,500 SQ. ft. industrial property for rent—Will divide all. University 6455.

FACTORIES AND WAREHOUSES.
CHITTICK, INC. SUPERIOR 5427

MUSICAL INSTRUMENTS.

Pianos and Players.

3 SPINET TYPE PIANOS.
Will be sold for small balance due on FORMER CUSTOMERS' CONTRACTS. To close accounts before 9 p. m., today. You continue weekly payments of $2. See or phone MR. HAMILTON, Har. 4010.
SATURDAY, 9 a.m. to 9 p.m.
W. W. KIMBALL CO., 306 S. WABASH.

SACRIFICE KIMBALL GRAND PIANO. Reconditioned; like new; want to sell now. Less than half price. Easy terms. SEE SATURDAY 9 A. M. TO 9 P. M. Ask for MR. HAMILTON, Harrison 4010. W. W. KIMBALL CO., 306 S. WABASH.

STEINWAY GRAND—Like new; fully guaranteed; want reliable party to take over small monthly payments; bargain. See MR. RUSSELL, Cred. Mgr. Wab. 6900. BALDWIN PIANO CO., 323 S. WABASH.

SMALL USED PIANO REDUCED TO $35—Terms, 50c week; bargains at Private Fireproof Piano Warehouse, South Ashland-av. and 39th-st. Open until 9 p. m.

BRENT—New spinet type piano; now reduced to only $127; terms $1.50 per week. P. A. STARCK PIANO CO., 234 S. Wabash. Open evenings.

BALDWIN Walnut Grand like new. Also Steinway Grands and Spinet pianos. $165 up. Terms. Victor Stge. warehouse. 4809 W. Lake-st. Open Sunday 1 to 5.

CONSOLE—New guar., latest style; just returned; small payments will handle. GULBRANSEN FACTORY, 820 N. Kedzie.

SEVERAL used and floor sample Spinets. Priced from $155. Cable Piano Co., 303 S. Wabash.

CHICKERING—Mah. grand or wal. spinet. Both like new. Will sell cheap or rent. WYMAN'S, 604 Republic bldg. 209 S. State.

SACR. fine Steinway Grand, $425; 8 other Grands, 2 Spinets. Storage Mart, 1723 Benson-av., Evanston. Close Sun.

CHAS. FREDERICK STEIN grand, beaut. burl walnut; condition like new; reas. MOIST PIANO CO., 8th floor, 209 S. State.

MUST sac. small Steinway grand, fine tone, like new. 6242 W. Grand.

PARTY wants to buy Steinway grand piano from private home; pay cash. Key. 2489.

SAC. $350 Lyon & Healy Musette Spinet; like new; barg.; $165. 5408 W. North-av.

WANTED—To buy used grand piano; will pay cash. SHELDRAKE 5797.

BEAU. STEINWAY GRAND—FINE TONE; SAC. FOR CASH. 6512 N. CLARK.

THEATER organ—A-1 cond., daily use; bargain for church. Ph. Harrison 3036.

WANTED to buy—Used grand piano for cash from private family. Merrimac 4026.

SAC. $1,200 Chickering Grand, $175; also Steinway Studio $150. 5408 W. North-av.

WANTED—Used grand, midget, or spinet piano. Mrs. Paige, Van Buren 1248.

WANTED—To buy used grand piano from priv. pty. Will pay spot cash. Mer. 2811.

SACRIFICE—Standard make grand piano, $185. Also spinet. 3626 N. Pulaski.

WANTED — Good grand piano, midget or spinet; will pay cash. Dorchester 0839.

PIANOS from $185 during September Sale. LYON & HEALY, 243 S. Wabash-avenue.

MINI. Piano—Perfect condition; for immed. disposal; priv. owner. 2915 Sherwin.

1 WALNUT SPINET, $125. 1 WALNUT GRAND. 3238 W. Harrison-st.

STEINWAY grand piano—Like new; small size; bargain. Herman, 3121 Lawrence.

Accordions.

WHY buy?—Rent any instrument, 10c per week up. Krupp Music Co., 3916 N. Cicero.

IMPORTED accordion—Cellini make; Bass viol., stand and bag. Sac. Euclid 9070.

Wind, String, Etc.

3 OCTAVE Xylophone—Sacrifice, $25; like new. Phone Wabash 0078.

PIPE organ—Cost $5,700; like new; complete; sacrifice, $400. Wentworth 0100.

RADIOS, SUPPLIES, AND SERVICE.

AUTO radio—Save 50%; new '39 Motorola, Philco used, $5, $10. 2005 W. Washington.

SAVE UP TO 60% ON NATION'LY KNOWN RADIOS MIDWEST, 601 W. WASH'GTON

Service, Repair, Etc.

GUAR. RADIO SERVICE, $1. CITY-WIDE. AETNA RADIO SERVICE, Albany 6460.

AVIATION.

1940 STINSON, model No. 105; 80 h. p.; 10 days old; run 12 hrs. Bonded and shielded. Other extras. $3,200. Regent 2023.

LEARN TO FLY WITH C. A. A. INSTRUCTOR. REAS. CAPITAL 2516.

HOME FURNISHINGS AND FURNITURE.

(See Also Household Appliances.)

General.

OPEN EVES. TO 9 P. M.
BETTER GRADE
FURN. MART
SAMPLES
SAVE 40% TO 60%
100 Occasional and Pull-up Chairs.
VALUES TO $40.
PRICED FROM $4.50 TO $19.50.

60 LOUNGE CHAIRS.
VALUES TO $85.
PRICED FROM $19.50 TO $39.50.

95 Odd Sofas and Living Room Sets.
VALUES TO $250.
PRICED FROM $49 TO $150.

100 BEDROOM SETS.
VALUES TO $300.
PRICED FROM $22 TO $175.

54 DINING ROOM SETS—7-8-9 pieces.
VALUES TO $350.
PRICED FROM $49 TO $175.

5 piece dinette sets.............$ 9 to $29
Better grade tw. studio couches..$12 to $20
Kneehole and secretary desk.....$ 9 to $39
Floor and table lamps.......$1.50 to $8.50
Odd dressers, vanities, buffets...$12 to $19

2 Blocks South Furn. Mart.
HUDGIN FURN. DEL. 5824.
471 E. Ohio-st.
COR. LAKE SHORE-DR. AT LAKE.
TERMS IF DESIRED.

Johnson Furn. Co.
FURNITURE
MART SAMPLES
JUST RELEASED
AT ½ COST
OPEN TILL 9 P. M. DAILY
DEALERS INVITED. NOTE PRICES.
2 pc. parlor suites, all styles....$18 to $99
Odd davenports and love seats..$17 to $59
Pullup, occas., and lounge chairs.$ 3 to $30
3 pc. bedroom suites, all styles..$19 to $95
7-8-9 pc. dining room suites....$25 to $89
5 pc. din. sets, oak, wal., maple.$ 6 to $29
Wood beds, twin and full size...$ 5 to $12
TWIN STUDIO COUCHES.........$ 8 to $29
Dressers, chests, buffets, vanities.$ 7 to $22
Desks and secretaries...........$ 8 to $35
Innerspring mattresses, special..........$4
RUG SPECIALS
9x12 rugs, all qualities......$8.50 to $45
9x12 BROADLOOM RUGS $24
AT OUR 2 SHOWROOMS.
203 E. OHIO
1 block East of Michigan at 600 North.
TERMS. DEL. 9020.
4750 Washington
AT CICERO-AV COLUMBUS 9609.

SAVE MORE!
AT NELSON BROS.
2 GIANT WAREHOUSES
140 Parlor sets as low as................$19
110 Bedroom sets as low as..............$19
106 Dining room sets as low as..........$18
96 Breakfast sets as low as..............$ 8
87 Smart studio couches as low as....$12
250 American and imp. rugs as low as.$10
Complete 3 room outfits..................$99
Hundreds of other sensational bargains.
EASY TERMS—2 YEARS TO PAY.
Nelson Bros. Warehouse
[NORTH SIDE.]
6310 BROADWAY
[SOUTH SIDE.]
6910 COTTAGE GROVE-AV.
Open daily to 10 p. m.; Sunday to 5 p. m.

Central Warehouse
HAS BEEN ORDERED BY FURNITURE FACTORIES TO DISPOSE OF
Furn. Mart Samples
in Their Factory Outlet.
Hollywood beds compl., all styles....$14.95
Clearance of Simmons mattresses....$4.95
Better grade twin studio couches..$11-$19
3 pc. bedrm. sets, all styles.........$19-$89
2 pc. parlor suites, all styles........$17-$99
Pullup, occ. and lounge chairs..$2-$29
5 pc. din. sets, oak walnut, maple.$7-$29
9x12 rugs, all styles and pat......$8.50-$79
Dressers, chests, buffets, vanities..$8-$25
FREE DEL. CASH OR TERMS ARRANGED
775 W. JACKSON
Open eves. to 9 exc. Wed., Fri., Sun. to 5.

FURN. IN MFR.'S WAREHOUSE.
18th Century, French, Sheraton, Swedish.
SOLD AT 50% OFF
TO AVOID RE-SHIPMENT TO FACTORY.
$149—2 Pc. Silk Mohair Kidney Sets....$69
$ 99—7 Pc. Walnut Dining Rm. Sets...$49
$ 99—3 Pc. Swedish Moderne Bedrms..$49
$ 45—9x12 Leaf Broadloom Rugs.......$22
[9x15, 18], [10½x12, 15], [12x15, 21], etc.
HOLLANDER WAREHOUSE CO.,
2420 MILWAUKEE-AV.
OPEN DAILY TO 9—SUNDAY, TERMS.

REAL FURNITURE BARGAINS.
18th Century—Modern—French; ⅓ off.
$125 Parlor, Bedroom, Din. Sets...$27-$59
150 8x11, 9x12 Rugs; all kinds....$12-$38
2-3-4 Room Outfits, complete.....$88-$145
Terms. Open to 10 p. m. 7839 S. Halsted.

In Verschoore's Storage.
100—9x12 rugs, $14 up. 75 par. sets, $29 up. Din. rm. sets, $39.50 up. 50 bedrm. sets, $39.50 up. 25 dinette sets, $9.50 up. Terms. 4040 N. Kedzie. Eves., 10. Sun. 5.

50% OFF on furniture factories' surplus stock stored in our warehouse. Par., bedrm., din. sets, $39 to $89. Rugs, $10 to $49. Terms. Op. eves. to 9. Sun. to 5. TUFT'S STORAGE, 4444 W. Madison-st.

REMER STORAGE SALE—EASY TERMS. PAR., BED., DIN. SETS, $29; RUGS, $15; COMPLETE 4 ROOM OUTFITS, $129. 5822 N. Western. Open daily to 9. Sun. 5.

BUY FOR LESS AT MID-WEST.
Complete line of better furniture and rugs at prices that will amaze you. 601 W. WASHINGTON-BLVD. OP. EVES.

BAER STORAGE FURN. — Parlor, dining, bedrm. sets, $29. 1927 MILWAUKEE-AV.

Central.

LINOLEUM LAID FREE.
Armstg. inlaid, 98c sq. yd.; others 69c up. Congo, 33c sq. yd. Armstrong, 12 ft., 43c. 9x12 rugs, $2.19; 27" carpet, 69c yd. Balaban, 1547 Roosevelt. Can. 1552. Op. eve.

IN SCHAULER STORAGE.
9x12—10x15 Rugs. Wilt. Oriental $10-$39. 3 rms. furniture—bargain, $100; will sep. 4644 N. Western. Op. eves. ex. Wed. Sun. 5.

LINOLEUM LAID FREE—Inlaid, 79c sq. yd. Pick up special, 23½c sq. yd. Heavy, 37½c. 4812 N. Western. Ard. 4100 Open eves.

South Side.

DISPOSAL SALE.
Trade in and Repossessed Parlor, Bedroom, Dining room sets.......................$19 up
Imported and Domestic Rugs.........$10 up
Hundreds of odd pieces..................$ 5 up
Nelson Bros. Warehouse, 6910 Cottage Gr.

LINOLEUM AND CARPET LAID FREE.
Inlaid linoleum, 79c yd. Others, 19c yd. Carpet, $1 yd. SENNERS, 2940 Wentworth. Vic. 2894. 3251 N. Ashland. Wel. 6460.

ITALIAN RENAISSANCE elaborately carved. 8 pc. dining room set, modern 5 pc. twin bdrm. set. Occasional pieces. Steiner, 7551 Yates-avenue.

8'3"x10'6" AND 9x12 SAMPLE AXMINSTER RUGS, $19.95 AND UP.
Klever Carpet Co., 4647 Cottage Grove-av. Open Tues., Thurs., and Sat. evenings.

LEAVING town—Will give equity 5 rms. furniture, val. $1,000, bal. $500. Payments $16 mo. J. E. Snider, 4746 S. Princeton-av.

1 DAVENPORT, lge. liv. rm. rug, mahogany hand carved library table. Sacrifice prices. Eng. 5559.

4 RMS. furn. compt.; bedding, dishes, linens, vac. clnr., Zenith radio; many extras; sac.; immed. sale, $100. Lease opt. Went. 3328.

3 PC. wal. bdrm. set, $25; 2 pc. mod. par. set, $29; 7 pc. din. set, $25; 9x12 rugs; tms. Schwartz Storage, 7012 Stony Island.

PAY bal. due.—Bedrm., dining, living rm. and dinette sets; rugs; like new. 7090 S. Chicago-av., cor. 71st. Open daily 8-10.

10,000 YARDS! broadloom carpet. Also 200 9x12 wool rugs. For sale cheap. 5409 S. HALSTED-ST.

MAHOG 18 cent. Chippendale 9 pc. Din. rm. set; Berkey & Gay colon. bdrm. set; other furn. 7309 Bennett. Butt. 6057. McQuaid.

INGLESIDE, 6026—Attr. 2 rm. frt. suite; 4 winds. 1st flr.; $7. 2 lg. rms., pch., $7. 1 rm. kits.; suit. couple; $3.25-$4.50.

LEAVING city—Sacrifice 6 rms. high grade furn. South Shore 0692.

5 ROOMS of furn.—Baby bed and chair; 8 cubic ft. refrig.; fruit jars. Pul. 5466.

BEAU. walnut bedrm. set, lamp, chairs, console table, cheap. 5400 Harper, Apt. 304.

MUST SELL beau. living rm., din. rm., and bdrm. furn., rugs, etc. A-1 cond. Fai.1148.

DINETTE set, studio couch, chair. 2407 W. 66th-st., apt. 208. Call after 3 p. m.

COMP. furn. of 2½ rms., incl. rugs 9x12, liv. rm., dinette, etc. 8155 Ellis, Apt. 203.

SACR. maple bedrm. set, $29; 5 pc. dinette set, $19. Senner, 2940 Wentworth.

SAC. lg. din. rm. set; 12x15 rugs, 11 ft. runners, mangler. 6718 Ridgeland, 2d.

DINING rm. suite, twin bedrm. suite; priv. party. 7551 Yates-av., 2d. Sag. 1384.

SAC. 9 PCE. walnut dining rm. set, bedrm. set, 9x12 rug, studio couch. Dor. 8830.

DUNN Bros. Storage Warehouse—Furniture for sale. 6714 Cottage Grove-avenue.

BEAU. furn. of 4 rm. flat—Also clothing. Sacrifice. 6952 Green. Eng. 3732.

YALE, 6449—Mod. 1-2-3 rms.; very quiet. Best tran.; elec., gas, refrig. $3 to $9.

HOME FURNISHINGS AND FURNITURE.

South Side.

3,800 YDS. CARPET.
450 yds. raisin, perfect, $1.60 yd.
400 yds. taupe, $1.35 yd.
700 RUGS; USED; REMNANTS; all sizes.
Other odd lots—35 to 50 yds. each.
Hundreds of throw rugs and runners.
ROYALTON RUG CO., 4727 Cottage Gr.

1,500 NEW RUGS SLASHED
New 6x9 7x9, 8x10 9x12 10½x18.$10-$55
900 new or used—all sizes 2x4 to 15x36.
Unclaimed 6x9 to 9x12, 9x15, 9x18.$3-$27
74 orientals, $5-$75; 3,000 yds.cpt.50c up
CHECKER Cleaner Whse., 6208 S. Racine.

SELL FOR BALANCE DUE—$128.
Beautiful 3 Rooms like new: Parlor set, Bedroom, Din. Sets, Rugs, Lamps, Tables, Pictures, Mirrors, Dishes, Silverware, etc. All for $128 cash, or terms $2 weekly. 7839 S. Halsted-street. Open to 10 p. m.

Southwest Side.

SAC. Swedish mod. bedrm., living rm. and din. rm. sets.; refrig., stove, etc. Hem. 0256

3 RMS. of furniture; 1940 Philco radio, new. 5135 S. Mason-av.

North Side.

MAPLE FURNITURE.
Closeouts and factory surplus at 33⅓ to 50% OFF. Living room suites, $29; bedroom suites, $39; dinette suites, refectory tops, $22.50; bunk beds, only $10.95; Jenny Lind beds, $4.75. Wallen Fine's Outlet Store, 3330 N. Clark-st. Bit. 2339.

PARLOR, Bedroom, Dining Sets.............$19
Beds, Dressers, Chests, Buffets...Save 50%
9x12 Rugs, $10; Compl. 3 Rm. Outfit..$99
2 yrs. to pay. Open eves. till 10. Sun. 5.
Nelson Bros. Warehouse, 6310 Broadway.

MIDGET piano, Cold Spot refrig., davenport, chair, secy. desk, Gov. Winthrop desk, elec. table top, Steinway piano, 12x15 twist like new. 1510 Howard.

SAC. dinette, daybed, drapes, dresser, gateleg, lin. 4647 Malden, 1st. Sun. 0341.

5 RMS. of furniture and carpets. Reasonable. Shore, 609 Stratford-place, apt. 7-B.

COMPLETE furn.—[French and English period] 3 rm. apt. 2339 Geneva-terr., 325 D.

SAVE real money on 5 rms. of beaut. furn. Look it over. Sep. Dealer. Lak. V. 5634.

FURN. of 7 rm. apt.—Compl. or separate. 3750 Lake Shore-dr., Apt. 4F. Lak. 6901.

COMPLETE 2½ rms. of furn. in good condition; reas. 915 Wilson, Apt. 132. L.B.3500.

2½ RMS. furniture complete; A-1 condition; sell by Mon. Reas. 4501 Malden, apt. FF1.

Northwest Side.

USED RUG MART.
Biggest bargains in Chicago.
680 unclaimed 6x9 to 11x18—$2 to $52.
475 samples 4x7-9x12 to 12x20, $5—$60.
540 new—Slashed, Save 60%, quick clear.
Amer. Pneu. Carpet Clnrs., 3920 Armitage.
Open Tues., Thurs., Sat. eves. Easy terms.

FLOOR AND MART SAMPLES.
Beaut. 2 pc. liv. rm. sets, $12-$98. Bedrm. suites, $29-$98. 7-8-9 pc. din. rm. sets, $22-$98. Imp. 9x12 rugs, $17. Dinette, $9. Home Furniture Mart, 3660 Irving Pk.-rd. Open eves. till 10. Sunday 4. Cash, terms.

BRAND NEW J. Lind and 4 Poster wd. beds, mod. beds, coil springs mattresses, $4 ea.; twin innerspring studio couches, $15; 3 pc. bdrm. suites $29.75; cash or tms. Chicago Bedding Co., 2645 Milwaukee-av. Alb. 1111.

3—9X12 [2] WILTON rugs; [1] broadloom, cheap. 4607 N. Monticello. Jun. 3289.

LIVING rm. furn.; elec. sewing mach.—Exc. condition. Capitol 3821, after 11 a. m.

FOUR rugs, 9x12, cleaned; vacuum cleaner, hand vacuum. Excel. cond. Alb. 8515.

COMPLETE 4 rms. furn.—Reas.; good cond. 1641 N. Francisco-avenue.

West Side.

ANTIQUE secretary and chair, bedroom set, misc. 167 N. Lockwood. Austin 5958.

Suburban.

ELECTRIC refrigerator, washing machine, studio couch, chairs, rugs, radio and Victrola. 2415 Simpson-street, Evanston.

HOUSEHOLD APPLIANCES.

General.

SAVE up to 40% on all makes of 1940 refrigerators, washers, ironers, gas and electric ranges, oil heaters and radios. Tri-Par, 110 N. Wells. Tues-Thurs. to 9.

Electric Refrigerators.

O-U-T THEY GO—ALL 1940 SAMPLES.
New 1940 apt. size, G. E. motor.....$49
Westinghouse fam. size, ren., only..$59
New 1940 Crosley Shelvador, 6 cu. ft.$69
Kelvinator, 6 cu. ft., ren., now......$79
G. E., porcelain, 6 cu. ft., ren........$79
Free del. Cash. E Z terms. See. 4141.
CENTRAL WHSE. 755 W. JACKSON.
Open evenings to 9. Sunday to 5.
Our only outlet, 2 doors E. of Halsted.

END OF SEASON SALE.
All natly. known makes, $27.50 up. Renewed in our factory; fully guar.; come in, be convinced. Zerozones, as is, $17.50. 220 W. HURON-ST. Open Sunday.

1940 ELECTROLUX refs., new, on sale. Westinghouse refs., new, $64. 6 cu. ft. Kelvinators, new, $69. General Electric refs., $74. Terms. Open Tue., Thur., Sat. eves. and Sun. Whistler's, 621 W. Jackson.

WESTINGHSE., Norge, G. E., new 6 cu. ft. sizes, $89.50; Electrolux 1940 models on display; used 6 cu. ft., $78; 7 cu. ft., $90. Terms. Op. eves. till 10. 3259 W. North-av.

SELLING OUT 1940 models, G. E., Westinghouse, Kelvinator, Hot Point, Philco, 6 cu. ft., 5 yr. guar., as low as $84. 3334 N. Central-av. Mul. 0800. Eves. 10; Sun. 4.

300 G. E. Refgs. Only $29.50
1 YEAR FACTORY GUARANTEE.
ACT TODAY! 3321 OGDEN.

G. E., WEST., NORGE—Like new, 1 yr. guar.; $32 up; $1 wk. Op. ev. 4237 N. Lincoln-av.

18 FRIGIDAIRES and G. E.'s—Reconditioned, $30; guaranteed. $1 wk. 6403 Halsted-st.

REFRIG.—Westinghouse, 13 cubic contents; orig. cost, $400; sell $150. Eng. 5559.

Oil Burners and Stokers.

CENTRAL WAREHOUSE
has just received 2 carloads of brand new sample Quaker, Duo-Therm, American, Florence A.B.C., 4-5-6 room size heaters; some in original crates. While they last.
$29.00.
Free installation. Free deliv. Fully guar. 775 W. Jackson. Op. eves. to 9. Sun. to 5.

QUAKER ABC, Duo-Therm, Florence, American, 4-5-6 rm. heating capacity. In orig. crates. Must be sold. Oil heaters
$27.
Delivered free. Factory guar. E. Z. Tms. 3334-40 N. CENTRAL-AV. Open Eves. till 10 P. M. Sunday, 10 to 4.

WE have 10 nationally known oil heaters in orig. crates; orig. price $79.50. Our price $32.50. Macklam, 220 W. Huron. Open Sun.

LAST YR. MODELS—Big reductions, 3-4-5-6 rms. Installation and 1 yr. guar. 2352 N. Cicero. Open Sun., 12-4, and eves. to 10.

LOWEST prices in town—Choice of 9 makes. 2407 Montrose. Keystone 2406.

BRAND new Sun Flame, $19.95; Evan-Oil $29.95. Commonwealth, 620 Jackson.

OIL HEATERS, Duo-Therm, new, in crates, $22. WHISTLER'S, 621 W. JACKSON.

5 RM. Air O' Flame oil burner. Like new. Reasonable. Avenue 6178.

COAL STOKERS—7 makes to choose from. Low prices. F. O. B. fac. 7605 S. Halsted.

DUO-THERM, Quaker, Norge, 1940. Save up to 40%. Open eves. 4237 N. Lincoln-av.

JUNGERS, Quaker, and Moore's; slightly used. 7805 S. Halsted. Stewart 1912.

Stoves.

NEW 1940 modern table-tops, $18—Detroit Jewels, $29. Free del. Cash. E Z terms. Central Whse., 775 W.Jackson. Op.eves to 9.

UNIVERSAL GAS RANGES—1939 Models. Special factory price; original crates. Eves., 10; Sun. 4. 3334 N. Central-av.

MAGIC CHEF GAS RANGES, NEW, $29. WHISTLER'S, 621 W. JACKSON.

UNIVERSAL gas ranges—Floor samples; barg.; tms. Op. eves. 4237 N. Lincoln-av.

Vacuum Cleaners.

RENT—TRY—BUY—New vac. or washer; 25c wk. Phone Wellington 2795.

Washing Machines and Ironers.

1940 THOR, $26
In brand new original crates. Factory guarantee. While they last. Free delivery. Cash, E-Z terms. Seeley 4141.
THE ELECTRIC APPLIANCE OUTLET.
Central Warehouse.
775 W. Jackson. Op. eves. to 9. Sun. to 5. Our only outlet, 2 doors E. of Halsted.

1940 THOR, $26
BRAND NEW ORIGINAL CRATES.
Full written factory guarantee.
Terms. Free delivery. Eves. 10. Sun. 4.
3334-40 N. CENTRAL-AV.
MULBERRY 0800.

THOR washers, new, $25; Kenmore washers, $20; Westinghouse washers, in crates, $29; ironers, new, $20. Whistler's, 621 W. Jackson.

RENT A BRAND NEW MAYTAG, 25c WK. BEFORE YOU BUY, RENT AND TRY. NEW SPECIAL LOW FACTORY PRICES PHONE MERRIMAC 9000.

RENT A THOR WASHER OR IRONER. 25c A WEEK—FREE DELIVERY PHONE ALBANY 0140.

50 RENEWED washers and ironers, $10 up. New, 50c wk. 3448 W. North. Alb. 0141

EASY—Latest model, with agitator and damp dryer; cheap. 7805 S. Halsted. Ste. 1912.

MUSICAL AND DRAMATIC.

RADIO—DRAMA—STAGE
All Phases. DAY-EVE. 51st Year Now Opening. Ph. WABASH 6762 or write COLUMBIA COL. of DRAMA and RADIO. Fine Arts Bldg., Michigan Near Congress.

SINGERS wanted—Familiar with hymns, for radio mix. chorus; gd. future. Aus. 5561.

HORSES, HARNESS, AND WAGONS.

SORREL MARE PONY—Sac.; very gentle; 123d and 46th-av., Alsip, Ill. J. Peloquin.

5 YR. old spt. sdl. horse; Eng. saddle, bridle; gentle, sound; cheap. 6105 University

AUCTION SALES.

WILLIAMS, BARKER & SEVERN CO., 229 S. Wabash-av. General Auctioneers. Furniture, carpets, gen. household goods. TELEPHONE HARRISON 3777.

BUSINESS OPPORTUNITIES.

If you are looking for money making equipment for your business, see Business Opportunities — Business Equipment.

Businesses for Sale.

AUTO agency—Dodge, Plymouth; complete service equipment; in one of richest towns per capita in central Illinois; estab. 25 yrs. Sell account of other interests. Address S 327, Tribune.

BAKERY—Fully equipped; refrigerator case; estab. bus. Very busy shopping district. ADDRESS L N 461, TRIBUNE.

BAKERY—With living quarters in rear. Hermitage Bakery. Prospect 3198.

BAKERY—N. W.; Money mkr.; rt. $45; htd. Sac.; forced to sell. Delmont, 2839 N. Clark.

BARBECUE—Growing bus.; night club sect.; fully equipt. Address M C 477, Tribune.

BARBER SHOP—Modern; fully equipped; 2 chairs; living quarters in rear; 17 yrs. established business. 761 W. 71st. Tri. 6728.

BARBER and Beauty Shop—Also fixtures; new, used. PAIDAR CO., 1120 N. Wells-st.

BARBER shop—3 chairs; excel. bus.; no competition. 1618 W. Montrose-av.

BARBER shop—Well estab. For quick sale. Best offer takes. 6406 Cottage Grove.

BARBER shop—3 chair; stm. heat; $20 rent; will sacrif.; $300. 1548 W. 14th-st.

BEAUTY parl.—Nice spot, 4 oprs.; very busy S. S. loc.; mod. equip.; pres. owner 4 yrs; real moneymaker. Ross Co., 352 E. 75th.

BEAUTY SHOP—Modern equipment, near north side, 10 yrs. same location. Rent $40. Living quarters. Michigan 9772.

BEAUTY shop for sale—Supplies, equipment; cash, easy terms. Catalog free. GIBBS & CO., 21 S. WABASH-AVENUE.

BEAUTY SHOP—N. Oak Pk., stm. ht., new dec., liv. qtrs., ldy. privl., low rt. Vil. 6022.

BEAUTY shop—Hotel loc.; 1 barber chair; reas. rent. Sac. quick sale. Vin. 1289.

BEAUTY SHOP—Well estab.; Lincoln, Irving Park district. Independence 0324.

BEAUTY shop; n. w. side; mod.; 4 oprs.; leaving city; best offer takes. Arm. 9015.

BEAUTY SHOP for sale or rent—Living rms. All chrome. For infor. call Van 0428.

BEAUTY shop—Newly eqpd., exc. loc., south; reas.; illness. Address L O 385, Tribune.

BEAUTY shop—Very busy loc.; long est.; suit. liv. qtrs.; $150 dn. 4630 Broadway.

BILLIARD parlor and ping pong, 17 tables, air conditioned. Good lease; excel. loc. Call Ravenswood 9624 after 7 p. m.

BUSINESS COLLEGE.
Well equipped, attended, popular. Exc. location. No. Ill. city, pop. 90,000; reason death. Address A 481, Tribune.

CABARET on W. Madison-st.
Cheap rent; good lease; draw $150 weekly; stand fullest investigation; bona fide deal. $8,000. Address L D 484, Tribune.

CAFETERIA—North Side. Established 12 years. Seating capacity 80. $3,000. For full partic. call Atlantic 4503. Mr. Hahn.

CANDIES-Cookies-Ice Cream — Gross sales, $15,000 per yr.; net profit 25%; $3,000 cash. Priv. owner. 1730 Broadway, Gary.

CANDY, dairy store—1 liv. rm., with furn., full pr. $105. Rent $15. 1953 N. Keystone.

CANDY, cig., mag., cards, fount., toys—No comp., htd., lv. r.Rt. $45.Pr.$1,500.Pal.6370.

CALIF. MOUNTAIN LODGE with bar—Dining room, large dance floor, 12 log cabins; open all year; 17 acres. DAWSON TRAIL, Midpines, California.

CIGARETTES-Candy-Confectionery-Ice Cream, 3 nice living rms., bath. Exc. equip. Will sell sep.; reas. pr. 4657 Lincoln.

CLEANING PLANT.
Fully equipped with S. E. C. machine; $6,000 will handle or will consider partner. ADDRESS L N 455, TRIBUNE.

CLEANING and TAILORING store doing about $9,000 per year. Excellent N. side location. Salzman, Franklin 0543.

CLEANING-tailor—Est. 3 yrs.; best loc.; good bus. 8006 Lincoln, Niles Center 184.

CLEANER-TAILOR—Est. 16 yrs.; best offer takes. See Sunday only. 553 Belmont-av.

CLEANING, tailoring and hat shop—Estab. 10 years; leaving town. 7932 Halsted.

CLEANER and fur shop—Est. 10 yrs.; good bus.; rental $20. Lafayette 1576.

CLEANING-Tailoring—2 store; est.; going out of town; best S. side loc. Mid. 8088.

COAL YARD—Fully equipped. Old est. Can be bought very reasonable. Real opportunity. Address A 530, Tribune.

DAIRY store, ice cream. Well stocked; N.W. side; 4 rm. flat. Reas. Capitol 5625.

DEL.-GROC.-ICE CREAM—Well estab.; new elec. refr.; 4 liv. rms. Rt. $30; av. $20 day; pr. $700, tms., trial given. 5317 S. Halsted.

DEL.—Big stock; elec. eqpt. paid; must sell acct. illness; can be removed; best offer. Dlrs. invited. Big barg. 642 E. 79th.

DELICATESSEN-FOOD SHOP — Good transit trade; selling acct. other business; well established and stocked. 2415 N. Cicero.

DEL.-GROC.—Old est.; trans. cor.; apt. rear; rent $25. Good liv. Barg. 3204 Southport.

DEL. AND GROC.—Old est.; elec. equip.; good stock. Other bus.; quick sale. 717 E. 75th.

DELICATESSEN—GOOD LOCATION. 2224 DEVON.

DEL.—Apt. dist.; mod.; everything paid; rt. $30; liv. qtrs., htd.; $400 req. 1520 E.69-pl.

DEL.-gro.—Busy cor. loc.; no compet.; big mon. mkr.; pres. owner 3 ys. 1258 W. 63d.

DEL., groc. and milk—Well est.; going bus.; liv. qtrs.; stm. ht.; sac. 5028 S. Lake Park.

DELICATESSEN—Evanston; well estab.; gd. stk. Investigate. 822 Dempster-street.

DEL.-Schl. sup., groc.—I. G. A. Lg. stck.; est. 20 yrs. $3,500; $1,500 cash. 3659 E. 99th.

DEL.—Live spot, doing $300 wkly. Aggress. cple. can dble. Tms. Ross Co., 352 E. 75th.

DELC.-GROCERY—Living quarters; hot water heat; $600 full price. Aber. 3585.

DENTAL OFFICE—Good location in Western suburb. Equip. recently reconditioned, refinished. No reasonable offer refused. Address A 519, Tribune.

DRESS shop—Real opportunity. In Hotel Bldg. 1021 Montrose.

DRUG STORE—IN ROGERS PARK. ADDRESS M C 465, TRIBUNE.

DRUG store—Well established; good business. Private. Regent 2120.

ELECTRICAL retail establishment paying over 25 per cent yearly income on investment, located in a fast growing Florida city. For information address C A 10, Tribune.

FLORIST shop—North Side; across from funeral home; sell account of illness. Diversey 6036 between 7-9 p. m.

FOOD shop—Est. 12 yrs.; modern; $35,000 yr. bus.; nr. transfer cor. 5507 Belmont.

FRUIT and veg. store—$400 weekly bus.; gold mine for Bohemian man; priced for quick sale. 3909 W. 26th-street.

FRUIT AND VEGETABLE STORE—GOOD LOCATION. 3338 MONTROSE.

FRUIT-VEG.-GROC.—Exc. loc., gd. living; owner moving; sac. for cash. 1465 E. 67th.

FRUIT, vegetable, grocery—Gd. bus.; selling acct. draft. Armitage 3192. Cash!

GARAGE—Bldg. and bus. Estab. 16 yrs. No competition. Bargain. 3315 N. Cicero-av.

GAS STATION—With grease and wash facilities. Established 10 years. Business and residential naborhood; 10,000 gallons. Opportunity. Must act quick. Low rental, no good will. Inventory of stock and equipment only. Give phone number. ADDRESS Y O 82, TRIBUNE.

GAS STATION—Equipped with 2 enclosed lifts and wash rack. Residential and business. Some repair business; $750 will take stock and equipment. Gallonage rental. Give phone number. ADDRESS Y O 81, TRIBUNE.

GAS STATION—5494 Northwest hwy. One grease rack, 1 wash rack, 4 gas pumps. Rent $35 month. Kildare 2640.

GAS station and lunchroom on hiway 12, 2 miles N. of Genoa City, Wis.; sacrif., $400. Telephone 85-R-3.

GAS STATION—Complete equip.; grease, wash, rep.; S. S.; no cut war. Pul. 4945.

GAS STA.—Opp. for ignition man, 7700 Jackson-bl., Forest Pk. Sat.-Sun. afts. or eves.

GAS STATION—A1 loc., no equip. to buy; low rent, $100 cash bond req. Hem. 7288.

GAS station—Sinclair Super Serv., 831 N. Sacramento; washing, greasing, enclosed.

GAS STATION—Good naborhood trade; low rent; buy inventory. 3234 Irving Park.

GAS STA.—Buy on money-back plan. Clears $200 month. CAPITOL 5030.

GAS STATION—Super, established 12 yrs.; reas.; good location. 5207 Elston-avenue.

GROC.-MKT.—N. W. side. Est. 15 yrs. Wkly. sales $1,000. Excep. loc. Must sac. Cash $4,900 or will sell meat mkt. only $2,800. A. L. Ludolph, 1347 S. Clinton. Can. 2500.

GROCERY and market—Long estab. Bldg., fixt., and stock offered by owner. Forced to sell account of illness in family. Matthies Bros., 549 Washington, Gary, Ind.

GROCERY MARKET!
Sacrifice! SUPER SELF SERVICE. Doing a cash business. Located at 809 W. 38th-avenue, Gary, Indiana.

GROC.-Meat Mkt.-Delic.—Ex. Beverly Hills loc.; sac. acc. other bus.; '40 Chev. truck. See Sat. and Sun. 1847 W. 107th-st.

GROCERIES, FRUITS, VEG.—Well estab. business; lg. living qtrs. in rear; will sac. due to illness. 2151 W. Division.

GROCERY and Food Shop—S. Side; 60 apt. hotel; $300; new stock.; estab. Oak. 1220.

GROCERY-Delic.—Estab. 23 yrs.; modern fixt.; large stock; 3 rms. 356 E. 71st.

GROCERY, DEL., SCHL. SUPPLIES—Estab. 12 yrs.; acct. sickness. Berwyn 1481.

GROCERY and Dairy—See to appreciate. Mod. elec. equip. Barg. Priv. Ave. 1167.

GROCERY—Good loc., busy neighbrhd.; fine stock. Sac. for cash. Brunswick 3044.

GROCERY, fruits, vegetables—Elect. eqpt.; doing good bus.; clear. 2611 W. 59th-st.

GROCERY with 2 flat frame; cor. bldg.; cheap for cash. 1059 W. 47th-place.

HAMBURGER and LUNCH shop—15 seats. Best cash offer. 3 W. Marquette-rd.

HAMB.-LUNCH—Exc. S. Sh. loc.; est. 14 yrs.; elec. ref.; htd.; only $375 dn. 1700 E. 71st.

HAMBURGER-LUNCH room—Near school; excellent corner; bargain. 6159 N. Clark.

HAMBURGER shop—well eqpd., well loctd. 4931 W. Irving Pk. Sacr., $275. Ber. 0977.

HAMB.—Bar-b-q.; cor. Elston-Milw.-av. Seats 26; well eqpd; $100 dn., trms. 6205 Elston.

BUSINESS OPPORTUNITIES.

Businesses for Sale.

HAMBURGER shop—Handles $1,000 mo. Net profit $250; mod. equip.; must sell; other interest. 4646 S. Western-av.

HAMBURG—Rt. $30; htd.; $1,000 mo. bus.; well eqpt.; $900. Kane, 828 N. State.

HARDWARE STORE—Small northern Ill. city; small clean stock; reasonable rent. Address B Y 32, Tribune.

HOSIERY, lingerie, blouses—New business. Must sacrifice. Excellent opportunity. Very low overhead. Beverly 9854.

HOSIERY, lingerie, and variety store—Reas.; liv. quart.; rent cheap. 5905 W. Lawrence.

HOTEL—100 rms.; rt. $550; nets $500; req. $7,500. De Woskin Co., 105 W. Madison.

HOTEL bus.—36 room, 1 store rm. Inq. 936 Washington-st., Gary, Ind.

ICE cream store—All new eqpt.; gd. loc. on N. W. Side; must sell; opport. for right party. Address M F 126, Tribune.

KARAMEL KORN—Light lunches. Liv. quarters in rear. Reas. Address A 501, Tribune.

LAUNDRY and cleaning store—Reas. rent. 3 liv. rms. Est. bus. $295. 1415 Bryn Mawr.

LDRY.—Cleaning store and route. Well estab. trade. Acct. illness. 4417 Broadway.

LIQUOR STORE and TAVERN—Colored district; attractive stock; corner location. Address L O 278, Tribune.

LIQUOR store—3 corner loc.; gd. Polish trade; sac. See owner. 5129 Archer-av.

LIQUOR STORE—Busy loc.; season now here. See at once; $1,800 cash. 5832 W. Madison.

LIQUOR store—S. side; est. 5 yrs. doing good business. Bargain. Pros. 1616.

LUNCH rm.—Old estab., truck trade. 6 rms. No rent. Elec. refr. Net $300 mo. Owner retiring. Leaving town. 4814 N. Pulaski.

LUNCH room—Factory district; sacrifice [illegible] illness. Call Monroe 8048.

LUNCH room — Busy location; $400; well equipped. 1138 W. Madison-street.

MEAT and grocery—Super food mart; doing very good business; very mod. fixtures; centrally located; Gary is booming now; must sac. acct. of illness in family. 2480 Broadway, Gary, Ind. Phone 21152.

MEAT Mkt.—Well estab.; mod. 2 man shop; adjoining chain store; reas. Rad. 7891.

MEAT mkt.-Groc.—Est. 32 yrs.; comp. equip.; mod. 6 rm. apt. Address L N 259, Tribune.

MEAT MARKET—Modern equip.; 2 man shop; established trade. 8113 S. Ashland.

MEAT MARKET—Establ. 18 yrs.; complete equip.; low rent. 4858½ Addison-st.

MILLINERY—Estab. bus; 64th, Halsted; sac. Leaving city. Address M D 101, Tribune.

NEWSPAPER STAND—All day; good location; must sell at once. 5900 S. Ashland.

PAINTING—Dec. contr.; bus. high class; est. 11 yrs.; gross, $24,000 yr. Aug. bus. was bet. than May. Lak. 6370 or Lak. 1723.

PATENT—Metal specialty locking hook for check rm. and restaurants. Sell or lease. Address Y P 259, Tribune.

POULTRY and eggs—Large store, doing good bus.; estab. 9 yrs.; store, 1740 W. 47th.

RADIO sales & serv.—Owner 5 ys. Best 79th-st. loc. Will sell all or half inter. acc. disagr partners. Ross Co., 352 E. 75th.

REAL ESTATE firm, establ. same loc. 27 yrs., selling on acct. of death; attractive selling price. 2808 Van Buren. Ked. 1826.

RESTAURANT-Confections, etc.—Opp. municipal airport; well establ. Sacrifice because of other business. 6211 S. Cicero.

RESTAU. FIXT.—eqpt.; elec. refrig.; auction Tues., Sep. 24., 1 p. m. 1834 Van Buren.

REST.—Sale or rent. Opp. for American-Jewish. 6930 Glenwood-av. nr. Morse L.

RESTAURANT—Closed nites and Sun.; $75 daily; $2,000 req.; low rent. Cen. 6188.

RESTAURANT—Will sacrifice; seating cap. 68; Howard-st. loc. Owner. Greenleaf 7798.

REST. and barbecue; well estab.; leaving city. 210 E. 47th-st., La Grange, Ill.

RESTAURANT, small. Gd. business. Owner retired. Reasonable. 2983 Milwaukee-av.

RESTAURANT—With or without 3 story bldg.; estab. 10 yrs.; bargain. Seeley 1323.

RESTAURANT—Good location. Selling account other business. 4642 South Park way.

RESTAURANT for sale—Well est. Very reas. 1139 S. Western-av. Seeley 8076.

RMG. hse.—By pri. party; mod. 2-3 r. units; elec. refrig.; 21 rms. in all; stoker in bldg. N. side. Sac. Address L D 453, Tribune.

RM. HSE.—22 r.; rt. $115; inc. $290 pr. $1,200; 3 yr. lse.; tms.; oths.; Becker Co. 2839 N. Clark.

RMG. HSE.—11 rms.; 1 blk. Morse-av. "L." Rent $50; income $110, plus a beau. home, partly furn. Price $500. Hol. 7947.

ROOMING APT.—7 rms., 2 baths, extra lavs. Occupied by cultured people; good income; reasonable. 4644 Woodlawn. Drexel 7981.

RMG. HSE.—14 rms.; Gold Coast Girls' Club. Net $170; $1,200 dn. Capps Co., Sup. 6160.

RMG. hse.—33 rms.; 5 yr. lse.; rt. $95; gd. income; lvg. city; best offer. 541 N. Clark.

RMG. hse.—15 rms.; furnace heat; $50 mo. rental; all rooms rented. Eng. 0905.

RUG and furn. cleaning—Est.; and janitors' supplies. 406 W. Madison. Oak Park.

ROOMING house—15 rms.; nr. Lincoln Pk.; heat free; rent $85; good trans. Div. 4370.

RMG. Hse.—39 r.; W. S.; r. $85; $2,500. Steinbock & Alexander, 160 N. La Salle.

ROOMING hse.—20 rms.; 5 yr. straight lease. Bargain; rnt., $65 mo. Pen. 3760.

SANDWICH shop—Est. 3½ yrs.; excellent location; 2 car lines, bus depot, R. R. terminal; very cheap. $600 cash. Regent 9149.

SANDWICH and barbecue shop — Modern equip.; a real bargain. 1639 E. 79th-st.

SCHOOL store; liv. rms.; hot water heat. Must be sold at once. 6002 S. Sangamon.

SCHL. supply, candy store, 4 rms. in rear; rent $15 mo. $300. 3504 W. Wabansia.

SHOE OUTLET—With or without stock. Small inventory. MICHIGAN 5488.

SHOE repair shop—Incl. Landis No. 12 mach.; sacrifice, $400. 7125 N. Western.

SHOE repair shop—At 7906 S. Prairie; will sacr. acct. death. Apply 11834 S. Union.

SHOE repair shop—Clean work; gd. prices, loc.; low rt.; reas. 41 W. Chicago, Oak Pk.

SHOE REPAIR SHOP — WELL ESTABL. GOOD BUSINESS. 1113 BERWYN-AV.

SOAP—Soap powder mfg. co.; worth seeing. First Natl. Soap Co., 1338 W. Fullerton.

TAILOR and fur shop—Good reason for selling. 1538 Howard-street.

TAILOR, cleaning shop—Old estab. Illness; must sac. 6245 Woodlawn. Dor. 2730.

TAVERN-Cocktail Lounge-Restaurant—In 23 story loop office bldg. Modern; completely equipped; air conditioned; long lease; moderate rental; $6,000 cash, balance 5 years. Brokers invited. Address L D 488, Tribune.

TAVERN—Doing enormous bus.; owner selling acct. Florida interest; rent $40 per mo.; $200 yr. license; do not answer unless you have $1,000 cash; full price. ADDRESS M C 281, TRIBUNE.

TAVERN-Lunch—You make money from the first day; cash or payment; good stock; low rent. By owner. 1819 BELMONT-AV

TAVERN—Beautifully equipped; transfer cor., easy terms or partner considered. Call Spaulding 5785.

TAVERN-rest.—Sac. $3,500 cash; est. 15 yrs. Mod. eqp.; nr. lp. Address L N 258, Tribune.

TAVERN-rest.—Sac. Near large ind. plant; est. 15 yrs. 2552 So. Western-avenue.

TAVERN—Good corner; modern equip.; estab. 9 years; account illness. 6500 S. State.

TAVERN—High class; fully equipt.; lv. quar.; 7508 Stony Island. Call after 6 p. m.

TAVERN—East of Broadway. Very busy location. Easy terms. Call Edg. 4019.

TAVERN—N. W.; estab. 7 yrs.; must sell acct. death; best offer takes. Irving 2734.

TAVERN—Est. 6 yrs.; 434 E. 61st-st.; can draw $250 mo. Dor. 0411. Reasonable.

TAVERN—Well established; good location; account illness. 4639 N. Damen-avenue.

TAVERN—Modern equip. Old estab. Acct. other interests. Only $800. Ports. 8186.

TAVERN, 1553 W. 63d-st.—Modern fixtures. Complete refrig. Cash or terms.

TAVERN—Selling acct. illness. Worth $1,400; sacr. for less than ½. Edgewater 1846.

TAVERN for sale—4145 N. Lincoln-av.; 7 years in business; acct. of illness.

TAVERN AND RESTAURANT—Very good cor., low rent. Reas. 6818 S. Chicago-av.

USED and new furn. and uphol.; going bus. in lg. town 90 mi. fr. Chi. in Mich.; exc. opp.; own. must sell at once; cheap. Address B Y 34, Tribune.

MODERN Sandwich Shop for balance of mortgage. Monroe 4760.

If the kind of store or business you want is not offered for sale today, why not advertise in the Business Opportunity Wanted Column? Stop in today at the Tribune Want Ad office, Madison and Dearborn streets, or call Superior 0100. Ask for an Ad Taker.

Partnerships and Investments.

ESTABLISHED oil business requires $5,000 and services to market by-product necessary to rubber industry. Address M C 51, Tribune.

SALESMANAGER to invest in establ. fast growing automotive accessory business. Unusual opportunity. Pho. Aberdeen 9316.

Concessions, Locations, and Leases.

FOOD CONCESSION in well paying tavern—Money maker for man and wife. 532 S. Dearborn, between 2 and 6 p. m.

MEAT MARKET—N. SIDE; WONDERFUL SPOT FOR LIVE OPERATOR; LITTLE CASH NEC. WALTER BONIN. CEN. 4538.

GROCERY-Vegetable concession or meat—South Shore loc.; cor. store; doing good bus. South Shore 3070 after 7 p. m.

WILL sell 10 yr. lease on 36 apts. bldg.; suitable for 2, 3 rm. furn. apts. Price, $2,000. 834 E. 55th-street.

STORE—4 rms. rnt.; Schiller Pk.; 17x25. Gd. location. Could use for beauty shop, etc. Leo Zuperko, 9649 Irving Pk. Fra. Pk. 153

MEAT AND FISH MARKET—Sell or rent. Very reasonable. Wellington 9710.

TO RENT—Furn.; 2 chair basemt. barber shop; acct. death owner. Bel. 7898.

GROCERY store—For quick sale apply week da. and Sun. until noon. 1009 W. Montana.

BUSINESS equipt. for delicatessen—Living qtrs.; $250. 2651 N. Kedzie. Cap. 3046.

BEAUTY shop eqpt.—Reas. rent, liv. rms. rear; fine loc.; cash or terms. Hem. 3709.

BUSINESS OPPORTUNITIES.

Concessions, Locations, and Leases.

FOR RENT—WELL KNOWN CAFE, BAR, and rest., equipped to handle lge. or small parties. Going bus.; good loc. Must have long exper. Bit. 1682, 11-2; 7:30 to 10 p.m.

WANTED—3 ft. sq. space for flower stand in night club, ballrm., or hotel; I have flower stands in Aragon, Trianon and O'Henry Pk. ballrms. J. Michal Jr., Mon. 6796.

CHEF—Take kitch. conces.; mod., fully eqpt. No invest.; comb. rest.-cocktail bar. 714 W. 115th, ½ block E. of Halsted.

FOR RENT—Bar-b-Q-lunch; est.; lively rmg.-hse. dist.; reas.; owner has 2, can't handle both. 6306 Maryland, after noon.

SUPER service station for lease; excellent south side location. Briargate 6666.

Business Equipment.

3 PORTABLE P. A. systems—Like new. Phone Longbeach 7938. The Movie Shop, 2440 Catalpa-avenue, Chicago.

GOING out of business—Comp. groc. fixt.; sell or trade for car. 7720 S. Ashland.

6 FLOOR clothing showcases, 8x2, glass encl.; sliding doors. 1159 Milwaukee-av.

COMPLETE beauty shop fixtures. Reas. 6761 Sheridan-rd. Rogers Park 3439.

Business Service.

IF YOU CANNOT SELL YOUR BUSINESS for all cash, sell on time and we will buy your mortgage. E. EDWARDS, 9 W. Washington. Fra. 1966.

Manufacturing.

WANTED—Work for small metal turning lathes and small drill press. ADDRESS M D 117, TRIBUNE.

WANTED—Lathe wk., tool, die, and small manufacturing. Western Springs 4492.

Wanted.

WANTED—An active interest in legitimate going concern. Will invest up to $10,000. Write in full. Address S 410, Tribune.

WANTED a bakery or delic. in established business section of Elmhurst. George E. Chapman, 511 S. York-street.

WE PAY CASH for stores and merchandise. L. Goodman, 672 Roosevelt. Canal 8625.

GAS STATIONS WANTED—Feldman Petroleum, 544 West Roosevelt. Harrison 3500.

VALET shop wanted—By valet; 10 yrs. exp. in apt. hotels. Address A 488, Tribune.

STORE AND BAR FIXTURES.

COMPLETE RESTAURANT AND FOUNTAIN outfit—Like new; cost $7,000 a few months ago; can be purchased on easy terms very cheap. Bittersweet 9410.

25c A DAY rents a 10 cu. ft. electric refrigerator for food or beverages. Eventual ownership. Phone Andover 4444.

1 NATIONAL cash register, itemizer with tickets, $75. 17 N. Halsted.

FOR sale—Wall and floor cases; excel. cond.; no reas. offer refused. Bittersweet 3186.

SHOW CASES, WALL CASES, COUNTERS, TABLES FOR ANY BUS. 1672 W. OGDEN.

DBL. duty porcelain refrig., case and reach-in cooler; cheap. Lawndale 2295.

DOUBLE DUTY REFRIG. COUNTERS—6 and 8 ft.; very cheap. 220 W. Huron-street.

GLOBE SLICER, GOOD CONDITION. 7347 S. HALSTED.

HAIR dryers, $15; waving machines, $39; marcel chairs, $4. Paidar, 1120 N. Wells.

STORE-tavern fix.—Hamburger lunch equip.; new, used. Chas. Bender Co., 608 N. Wells.

LOANS—PERSONAL AND BUSINESS.

Personal Property and Salary.

MONEY IN A HURRY
We try to give the fastest service in Chicago.
Loans on furniture, salaries, autos, and collateral security.
L. T. BAKER & CO
UNDER STATE SUPERVISION.
30 W. Washington. Suite 1407.
RANDOLPH 6151

Friendly Personal Loans
$30 TO $300.
Quick, Confidential Service.
C. C. ERD
7 S. DEARBORN-ST. SUITE 616.
PHONE CENTRAL 4733.

WE HELP THE MAN
WHO NEEDS A LOAN.
Loans from $25 to $300.
Salary, Furniture, Auto Loans.
T. B. WARD, INC.
8 S. Dearborn, Room 408. Randolph 2060.

Family Loan Corporation,

202 S. State	Wabash 2994
3129 Logan-blvd.	Spaulding 4100
2349 W. Devon-av.	Briargate 4121
4806 W. Madison-st.	Mansfield 4211
2105 E. 71st-st.	Dorchester 2811
9113 Commercial-av.	Regent 6220

HOUSEHOLD FINANCE CORP.
5 S. Wabash, 13th floor. State 0151.

COMMONWEALTH LOAN CO.
4013 Milwaukee-av., Rm. 307. AVE. 0443.

JUST SAY "LEND ME $50, MR. TYSON." LIBERTY LOAN CORP. 209 N. La Salle.

Business Loans.

$300 TO $150,000
On the equipment of any business. No co-signers. Easy time payments.
F. BOLAND,
Oldest established in Chicago.
9 W. Washington-st. Franklin 1966.

PHONE RANDOLPH 3240.
Will send representative to see you.
ACCOUNTS FINANCE CO., 33 S. CLARK.

Collateral Loans.

JEWELRY LOANS, $1 TO $10,000. Quickly obtained. Lowest rates. ILLINOIS STATE PAWNERS ASSOCIATION, 140 N. Dearborn, cor. Randolph, 2d floor.

LOANS—Diamonds, Jlry. Anything of Value. Levinson's Loan Bank. 739 N. Clark-st.

LOANS—Jewelry, clothing, furs, anything of value. North-Av. Loan, 641 North-avenue.

FINANCIAL SERVICE.

HEIRS—Quick cash for legacies, shares in estates, annuities, trusts. PROBATE FINANCE, 155 N. Clark-st. Central 2022.

BUSINESS DIRECTORY.

Moving, Storage, Etc.

ASSOCIATED INDEPENDENT MOVERS. LOW RATES, COAST TO COAST. PHONE HUMBOLT 7220 FOR AN ESTIMATE. NO CRATING NECESSARY.

BONDED, INSURED FURNITURE MOVING TO ALL POINTS IN U. S. — — — TRANS-AMERICAN, INC. — — — 540 W. 50TH-ST. WENT. 0700.

MOVE Safely everywhere U. S. and Canada. Pad. compartment; no crating. Save 25%. General Movers, Inc. Van Buren 6878.

SAFEWAY VAN LINES.
Move SAFEWAY door to door; no crating. 5114 W. Madison. AUSTIN 1612.

RETURN LOAD BUREAU—Coast to coast; low rates. Fully insured. Stewart 6465

LOW rates—Full or part loads. Bonded Union Van Corp., 155 N. Clark. Cen. 1592.

LOW RATES—MOVE BY RED BALL. 155 N. CLARK, RM. 812. STATE 7224.

LOW RATES. COAST TO COAST. NATIONAL VAN LINES. Irving 2341.

Roofing Service.

TAR—GRAVEL ROOFS—1, 2, and 3 flat bldgs. recoated, overhauled and flashed, $25. Time payments. Spaulding 2600 to 8 p. m.

Rug Cleaning.

$1.50, 9x12 dom. rugs, shampoo both sides, expert repair, furniture clean rep. like new. M. & H. Rug Cl., Kedzie 1614.

$1.50—9x12 DOM., clean both sides and glaze, like new; exp. rep.; all work guar. Call anywhere. A1 Rug Cleaners, Kildare 8414.

$1.50, 9x12 DOM.; best work; guar.; reas. prices. A. B. C. Cleaners, Lon. 4521.

BUILDING MATERIALS.

Iron and Steel.

STEEL FOR THE HOME BUILDER. Beams, Lintels, Basement Columns. Steel sash, new and used, at big savings. Free estimates on complete jobs. CLONICK STEEL COMPANY, 2375 S. Archer-av. Victory 1475.

Lumber.

LUMBER—Reclaimed siding, lining, kindling wood, blocks from dismantled freight cars. ERMAN HOWELL SALES CO., 300 W. 87th-st. Vincennes 7050.

Heating and Plumbing Supplies.

1 USED Combustioneer coal stoker—In good condition, compl. with automat. stm. gauge and relay. $250 cash; no trds. Mich. 7023.

Weather Stripping and Insulation.

CONDITION your home with granulated cork insulation; defy heat, cold and moisture; obtainable in easy pouring bags at very reasonable cost. ERMAN HOWELL SALES CO., 300 W. 87th-st. Vincennes 7050.

ESTIMATES free. Factory guarantee. Nu-Type Co., 3748 N. Cicero. Kil. 0114.

Miscellaneous.

CARPENTRY, REMODELLING, REPAIRING. By hour or contract. Buckingham 1580.

SACRIFICE—300 used doors, $1 up. Used lumber. Arrow, 5201 Grand. Berk. 1321.

SAWDUST AND SHAVINGS GIVEN AWAY FREE. ARMITAGE 1746.

CAMERAS AND OPTICAL GOODS.

CAMERAS, proj., enlargers, etc.; pay $1 wk. We buy, trade, rent. Open Tu., Th., Sat. to 9. Sun. 5. Bolotin, 729 Roosevelt. Can. 7144.

SPOT CASH FOR YOUR CAMERA. CHICAGO CAMERA CO., 2324 S. Michigan.

CASH OR TRADE FOR YOUR PHOTO EQP. GENERAL, 2308 DEVON. HOL. 6200.

GRAFLEX, 3¼x4¼, revers. back, distance attachment. Sell ½ cost. Lon. 2388, eves.

PRINTING MACHINERY AND SUPPLIES.

12x18 GORDON, double type cabinet, stone, furniture, etc., only $195. Rav. 5432.

REAL ESTATE—HOUSES.

Northwest Side.

A REALLY FINE HOME

BEING SACRIFICED BY OWNER.
5 very large rms., separated living rm and dining rm.; excellent condition; gar.; close to public, parochial and Lutheran schools. $1,200 cash, $44.39 mo., including tax. A. J. Schorsch & Co., 6059 Irving Park-rd.

HEIRS SAY SELL

Corner 6 rm. brk. bungalow, garage, $5,750. Possession May 1st. Near North Park. Shown by appointment only. BURKE & LYNN, EXCL. AGTS., 4747 N. Kedzie. Irving 7120.

Open House Sunday, 1 to 5.

3855 N. Springfield. Beautiful 6 rms. Oil heat, Venetian blinds, garage; near schools, churches, N. W. R. R. trn. $6,500. Raymond M. Hayes Co., 4111 N. Crawford.

6 RM. BRK. resi., nr. Cicero-Belmont.; long lot, gar.; sacrifice....$5,250
6 RM. BRK. bung., flat in base....$5,750
3950 MONTROSE—6 rm. fr. resi....$4,200
4742 N. AVERS—6 rm. fr. resi....$4,500
C. E. Martin, 4079 Milwaukee. Pal. 1040.

IDEAL INCOME PROPERTY

5 room frame home; furnace heat and 4 room frame in rear; excellent cond. and location. A rare opportunity. Only $4,800. A. J. Schorsch & Co., 6059 Irving Park-rd.

NEW COLONIAL HOME.

5½ rm. brick, ready to move in. 2906 N. McVicker. Ht. water heat, oak trim. Only $7,800; cash, $1,000; FHA terms. Open for inspect. Call Merr. 2857 or Kedzie 2255.

West Side.

DO YOU WANT A HOME?
3528 Evergreen; 6 rm. house; brick; h. w. ht.; mod.; 2 car gar.; full price $2,950. Open for inspection 2 to 5. Hum. 5104.

REAL ESTATE—VACANT.

South Side.

LOTS NEAR 107TH-ST.

$69 EACH IN GROUPS OF FOUR.
Clear title. Terms to suit. Free policy. FRANK DE LUGACH, 2339 W. 59th-st.

SACRIFICE—7953 Winchester; 37¼ ft. and only $1,350. McBride. Beverly 8286.

50 FT. frontage—9321 Longwood-dr., Beverly Hills; by own. 5000 S. Western.

8541-43 DORCHESTER—2, 30 ft. lots to be sold together, $1,450; $750 cash. Reg. 3197.

Southwest Side.

KEDZIE-AV. LOTS.

NEAR 105TH-ST.
AT A BARGAIN.
All improvements in and paid.
4 lane highway. Built up neighborhood.
Terms to responsible party.
FRANK DE LUGACH, 2339 W. 95th-st.

8 ACRES on Archer-av. and 128th-st.—Smitty, 123d and Archer, Lemont, Ill.

Northwest Side.

30x125 FOOT LOT on North Lockwood-av., 1 block West of Elston-avenue. Address B Y 44, Tribune.

EDGEBROOK—Desirable lot, bargain at $1,250; street paved. Inq. 6247 N. Leroy.

100 FOOT lot—Sheridan-rd., Winthrop Harbor, Kettenburg, 6822 N. Ashland. Shel. 7157.

CHOICE 53 ft. lot, nr. Park Ridge; all impr. in and paid; $550. Kil. 6626.

West Side.

40 LOTS or less—All improvements in and paid; attractive price and terms to reliable builders; approved for FHA loans. Address L G 444, Tribune.

REAL ESTATE—SUBURBAN—SOUTH.

Beverly Hills—20 minutes to loop.

BEVERLY BEST PRICED LOTS.
Bell, cor. 107th; 50 ft. wooded....$2,300
113th, nr. Artesian, 45 ft. $1,500, 30 ft. $1,200
Artesian-Maplewood, 112th, 30 ft....$950
109th-Maplewood, 30 ft. $350, 35 ft. $550
109th-pl.-Campbell, 35 ft. for home....$990
104th-pl., nr. Talman, 31 ft. $750, 40 ft. $1,000
Fairfield, 40x180, $1,200; Talman, $1,300.
Oakley imp. pd., 50 ft., $1,950, 37½ ft. $1,500
GROEBE & CO., 2057 W. 95th. Bev. 8100.

9715 VANDERPOEL—2 sty. br. res.; 6 rms., 1½ baths; oil ht.; 50x160 ft. $8,500.

2003 W. 102d—7 rm. pressed brk.; tile roof; bath; gas ht. 60x215. $12,900. Nelson & Blue, Inc. Mr. Drumm. Bev. 6900.

MUST BE SOLD

9831 Leavitt, luxurious new residence, 4 bedrooms, 2½ baths; 50 feet, priced far below cost. Harry E. Hillstrom. Pull. 0895 or 8870.

NEW, elaborate, 7 rm. home—4 large bdrms.; 10 clothes closets; 2½ bathrms. and kitchen, tiled; latest features and appointments. Will trade for bungalow or 2 flat. Open daily from 2-8 p. m. 9215 S. Oakley. Ced. 0650.

109TH, NR. WESTERN, HSE. AND LOTS. Frame res., 6 rs., 2 blks. car......$4,500
Also three 30 ft. bldg. lots, $350 each.
GROEBE & CO., 2057 W. 95th. Bev. 8100.

HOMES—SALE—RENT—TRADE.
10511 Leavitt: 7 rms., brk.; 50 ft. Sac. pri.
2058 W. 103d-st.: 8 r., bk.; 100 ft. Best loc.
GROEBE & CO., 2057 W. 95th. Bev. 8100.

$3,000 BUYS 58x125 corner at 91st and Claremont. Call owner, Vincennes 6815.

4 BEDRM., 2 sty. brick res.; 1½ baths, gar.; nr. schools and R. I.; $9,000. Bev. 5000.

General—Suburban South.

5 ACRE FARMS, $875

$175 CASH—$12 MONTHLY.

10 ACRE FARMS, $1,750

$350 CASH—$22 MONTHLY.
All farms face Western-avenue. Build on land at once, save rent. Have your own chickens and vegetables; near school; electric and gas available. Drive out Saturday afternoon or any time Sunday. Meet me in my car, corner Western-av. and Exchange-st. [1¼ miles south of Indian Wood Country Club and Sauk Trail], or phone Mills, Andover 4141 week days.

2 AC. FARM—I. C. elec.; near Homewood; roads, elec.; $25 dn.; build on land at once; save rent; come and see how over 50 people built their little homes on 2 acres; express tran.; will help you build; school bus; good schools and neighbors; good land. Meet me in my car at gas station at Kedzie-av. and Governor's-hwy. Drive out Sat. or Sun. or call Prospect 1139.

QUICK ACTION GETS BARGAIN.
New 5 rm. residence on wide lot, exclusive community, well restricted; conv. to schools, transp., stores. Colonial type, with attached garage; air conditioned; fully insulated; all complete for immediate occupancy. Will take small cash payment, balance like rent. ADDRESS L O 240, TRIBUNE.

100X133 FT. CLEAR LOTS.

$100 EACH—TERMS.

FRANK DE LUGACH, 2339 W. 95th-st.

5 ACRES, $675—Small cash payment; bal. $10 mo.; can arrange for bldg.; close to south side industries; faces Western-av. Address L P 492, Tribune.

$350 CASH, bal. $30 mo. buys new home. 90 ft. lot. Address Y K 273, Tribune.

REAL ESTATE—SUBURBAN—S. W.

General—Suburban S. W.

HAVE YOU SEEN THE NEW

"SNOW-WHITE" HOUSE?

It's the talk of the town. Thousands drove out last Sunday to inspect this unique, beautiful, architectural creation. This and 12 other model homes, 5, 6, and 7 rooms, are featured in the great Autumn Show of suburban Chicago's most beautiful home and garden community.

IT'S EASY TO OWN
YOUR HOME HERE.
Move in with a small down payment, on long time terms, as low as $27 to $50 a month.
IN BEAUTIFUL PALOS HEIGHTS.
DRIVE IN MAIN ENTRANCE.

HARLEM-AV. AND 123D-ST.

Homes Open to 9 p. m. daily and Sunday, or phone ROBERT BARTLETT BUILDING CORPORATION for free booklet. Andover 4141. Mr. Brown.

REAL FARM ESTATES.

1½ Acres for $500.

Homes, Poultry Bldgs., 1½ Acre Farm. $1,875. $275 Cash. $20 Mthly. Paved roads, electricity, good land. FIRST TIME EVER OFFERED PUBLIC SALE.

East Side Roberts-Road

TAKE 95TH-ST.
1 MILE W. OF HARLEM-AV.
Turn North to 93d-street.
Supt. Premises Sunday only, 11 to 7.
Phone Ran. 3752 for private showing.

ONLY $25.00 PER MONTH

Buys a beautiful 4 room house and attached garage. Space for two extra rooms upstairs. This home is completely finished and includes oil fired air conditioned heating unit; city water and electricity; large tract of ground.
Drive out to 159th-st. and Kedzie avenue and see our exhibition home and garden.

FRED J. WALSH COMPANY.

MOVE IN OCTOBER 1ST.

Cape Cod 2 bedroom home; large living room, bath, kitchen-dining room combination with cabinets, linoleum; utility room. Full floored attic can make 2 more large rooms. Nominal down payment; $30 a mo. pays in 15 years. Get keys at S. E. CORNER of

95th-st. and Harlem-av.

HOME—FAMILY FARMS, $1,500.
Very easy terms; electric, paving in.
$225 CASH, $18 MONTHLY.
Large farms, 1½ acres, $500, terms.

87TH-ST. AT AUSTIN-AV.

1¼ miles west of Cicero-av.
OPEN SUNDAY, 11 TILL 8, DAILY 1-7.

WHY PAY RENT?

New modern 4 rm. home on lge. plot close to depot on Rock Island R. R. Plenty room for garden and chkns. Pay for it with your rent money. Write or call J. A. Sherman, 6211 S. Troy. Rep. 4703.

FOR SALE—5 rm. colonial type 2 story modern residence, specially planned, large deep grounds with over 100 ft. of frontage. Best materials thruout, thoroughly insulated; air conditioning plant; $150 will start you; arrange your own terms for balance. ADDRESS M C 254, TRIBUNE.

SACRIFICE.
Have very exceptional ½ acre corner lot, 2 blocks from business district in the new beautiful Palos Heights development. Price on this lot is $1,450, but will sacrifice to make immediate sale.
ADDRESS M C 202, TRIBUNE.

REAL ESTATE—SUBURBAN—S. W.

General—Suburban S. W.

WESTERN-AV. 10 ACRE FARM—$175 an acre; $350 cash; $22 mo.; near south side industries; electric and gas avail. Address L P 487, Tribune.

REAL ESTATE—SUBURBAN—NORTH.

Evanston—15 minutes to loop.

1014 MAPLE—EVANSTON.
7 rm. frame res., furn. ht., oil burner; 4 bedrms.; 2½ baths; front and rear stairway; large screened and glazed porch; large liv. rm.; newly decorated thruout, 2d flr. carpeted; lot 50x150, beautifully landscaped. Open for inspection Sat. and Sun. Price $9,250. Immediate possession.

WANT quick action, owner transferred.
2748 MARCY-ST.—OPEN ALL DAY.
Brand new stone and shingle house, 7 rms., 2½ tile baths, $13,500. Occupy October 1st. Select your own decorations. Lovely home. L. C. Burgener, Rogers Pk. 0458. Greenleaf 0471.

BRAND new ready to move into—Brick Colonial 7 rooms, 2½ baths; recreation room, breakfast room; attached garage; $15,850. Davis 1800.

1116 BRUMMEL-ST.—Open all day. Brick and stone, 6 large rooms, lovely garden; wooded lot, 70x155; 2 car garage. $12,500. Great bargain. Mr. Burgener, Rog. P. 0458.

6 RM. hse.—N. Evanston, wooded lot, 2 c. gar., nr. schls., tra., $8,500. Greenleaf 3549.

Glenview—27 minutes to loop.

BEAUTIFUL 7 rm. country home on 7/10 acre; 3 woodburning fireplaces, 2½ baths, large recreation room and bar. Priced to sell. Glenview 761.

CHICKEN FARM—Nr. Glenview; over 50,000 sq. ft.; $150 cash, $15 mo. Hard road, electric avail. Address M C 88, Tribune.

Lincolnwood—38 minutes to loop.

"Miss America" of '40 Homes

Not for sale—It's a show house. The home par excellence constructed for the purpose of showing prospective home owners how to get the most for their dollar in the way of beauty and utility in a new home.

LOCATION:

It's in Lincolnwood Estates. Chicago's fastest growing home development, northeast corner Pratt and Cicero; North Western fast transportation to the loop; station on the property; churches, schools, and everything that makes life worth living in the immediate vicinity. See it today. Open 9 a. m.-9 p. m.

FRED J. WALSH COMPANY.

Niles Center—31 minutes to loop.

3 APARTMENT BUILDINGS.
NILES-WESTCHESTER REALTY CO.
4120 OAKTON-ST. Niles Center 2600.

VACANT—33x123 lot, fine loc., nr. school, $950. Owner. Address L L 125, Tribune.

Ravinia—30 minutes to loop.

GEORGIAN col. brick—4 bedrms., sun par., breakfast rm.; oil ht.; 2 car attach. gar.; 75x200 wooded lot, near ravine and lake. $16,500. 251 Cedar-av. Highld. Pk. 4289.

Wilmette—22 minutes to loop.

PINECREST.
MODEL NEW HOMES.
2005 Washington-st. $10,500
1928 Central-av. $12,500
6 large rooms, garage, 1½ baths; lot 50x133; terms FHA. Open for inspection. Builder Dolorth. Jun. 7808.

OWNER will sac. 5 bedrms. and servants' quarters home in E. Wilmette on lge., well wooded cor. lot, 104x149; 2 sunrms., natural fireplace, 3 baths; oil ht.; 2 car gar. Open for inspection 3 to 5 p. m. 901 Oakwood. Wilmette 3939.

WELL built 6 and 7 room houses.
F. H. A. PLAN. MUST BE SOLD.
124 Park-av. Wilmette 3325. Mr. Mayer.

ATTRACTIVE 7 rm. home on large East Wilmette lot. Terms. Greenleaf 2700.

Winnetka—21 minutes to loop.

BRICK colonial, slate roof, 5 bedrooms, 4½ baths; near New Trier H. S., lake, and transp. Out of town owner wires sell. R. Pk. 0271, Uni. 0283, Wilm. 2486.

NEW 8 rm. English Colonial; FHA; $98 mo. Nr. schls. Owner. Winn. 1665 or Dea. 2263.

EAST—5 bedrm., 3 bath; true white Colonial, $20,000. Cost $42,500. Winnetka 254.

General—Suburban North.

FLOWER and vegetable farm—Near Milwaukee-av. and Golf-rd.; over 55,000 sq. ft.; rich, black soil; hard road; electric available; $875; $150 cash, $12 month.
ADDRESS L O 448, TRIBUNE.

NEARLY 3 acres rich black garden soil; near Glenview; ideal for poultry or vegetable raising; paved road; $1,775; $350 cash will handle. Address L P 490, Tribune.

REAL ESTATE—SUBURBAN—N. W.

Arlington Hts.—32 minutes to loop.

Drive Out Sat. or Sun. to Arlington Crest Estates

HALF ACRES, $375.
ACRES, $750.
Terms 20% cash, $10 monthly. Approved for loans by Federal Housing Administration. Drive Northwest Highway [U. S. 14] to Wilke-road, adjoining Arlington Heights, or phone Merrill, Andover 4141 week days.

HALF ACRE near Arlington Heights, $375; $75 cash; $5 mo.; electric, paved road; FHA approved for building loan. Address L O 418, Tribune.

Barrington—39 minutes to loop.

MY beautiful new home in the Barrington Lakewood estates, between Dundee and Barrington; 4 bedrooms, 3½ baths, separate servants' quarters; gas heat; overlooks small lake and spring fed stream. North Western R. R. Phone Dundee 214. Price $16,500. Shown by appointment only.

OUTSTANDING home offer—$45 mo.; modern 6 room; large corner; beautifully landscaped and nice trees; city conv., elect., schools, park. Address G L 260, Tribune.

Edison Park—17 minutes to loop.

5 RM. brick bung. with attic rm. completely finished; h. w. ht.; fully insulated; 2 car gar.; corner lot 50x147, landscaped; near transp., churches, schools. Newcastle 5242.

Franklin Park—29 minutes to loop.

$150 CASH down, $20 per month—6 room area home; save by some interior finishing. Address G G 588, Tribune.

Mount Prospect—26 min. to loop.

PRICED TO SELL.

8 room house easily converted into 2 apts., 1½ baths; h. w. heat; close to R. R. and bus. district. Ideal loc. Beautiful lawn and trees. 2 or 4 lots, 50x157. House too big for present fam. Inspection Sat. and Sun. p. m. or appt. 16 S. Emerson, Mt. Prospect. Call 1089.

6 ROOM English style 3 level brick home at Prospect Heights; 1 acre land; price $6,500. Rte. 54, 2 miles N. of Mount Prospect. SMITH & DAWSON. STATE 3861.

Norwood Park—17 minutes to loop.

VISIT FURNISHED MODEL HOME,
CORNER FOSTER AND HARLEM-AVS.
5200 NORTH AND 7200 WEST.
40 new brick-frame 5-6-7 rm. homes.
LOW TAXES. Across street from Chicago.
Full basement; de luxe kitchens.
All insulated; finest plumbing-heating.
All improvements pd. 7c to loop; 5c phone.
$5,000-$6,500, incl. large lot; FHA terms.
DURO-CRAFT HOMES. NEWCASTLE 5688.

Palatine—39 minutes to loop.

4 Rooms, Wooded Half Acre

Pretty summer home in the woods. Oak, hickory, and maple trees; good roads; elec.; 4 min. drive to depot, stores, theater. Rare bargain. Act quickly. Total price $1,775; $350 down, balance $20 month. Wm. H. DePue, State Bank Bldg. Pal. 4.

6 RM. RESID.—Furnace; gar.; s. w. cor. Colfax-Freemont; 75x132; imm. poss.; price $4,500; cash $500; pymts. $32.50 per mo. GREGOR, 4200 Lawrence. Pal. 1461.

Park Ridge—19 minutes to loop.

MODEL home—Fully insulated; tile bath; steel kitchen cab.; open Sat. and Sun., 2-5. 609 S. Lincoln, Park Ridge.

$30 MONTH buys new home—FHA plan and inspection; on 100x180 ft.; nr. Park Ridge. Address L P 254, Tribune.

General—Suburban N. W.

JUST SOUTH GRAND-AV.

BRAND NEW

LOW COST HOUSING PROJECT.
ALMOST COMPLETE FARM, WITH BLDGS.
Home, land; fenced; poultry houses.

$1,875—Very Reas. Tms.

Paved roads; electric, gas; bus; school.
BLDRS. OFFICE GRAND-AV.-

LA GRANGE-RD.

OPPOSITE LARGE NEW PUBLIC SCHOOL.
Take bus, end of Grand-av. Car direct.

Open Sunday, Daily, 11 to 8.

PHONE RAN. 3750. PRIVATE VIEWING.

A SPARKLING White Clapboard House. In exquisite condition; a shining lake just across the highway and a golf course at our door. Yet only 1 hour from our breakfast table to the Loop; 2 elegant tile baths in pastel shades, lavatory; 6 large rms.; 2 sun porches; fine basement with bar and Sunbeam air conditioning unit for winter and summer; garage with quarters; playhouse for the children. This little estate is a gem. Every modern convenience. Fine schools, low taxes; 1¾ acres of lovely gardens. Sacrifice price of $17,500. Drive out today and see the prettiest little place in "Chicagoland." Call Victory 0130 or Crystal Lake 458 for further directions.

4 ROOM BRICK HOUSE.

2 ROOM AREA UPSTAIRS.

$29.75 PER MO.

SMALL DOWN PAYMENT.
Paved road, steam and bus transportation, shpg., schools. Address G G 592, Tribune.

A WONDERFUL HOME.
At cost by private builder, new 2 story brk.; contains 4 bedrms., 1½ baths, h. w. gas, Ven. blinds, carpeted, elec. range, G. E. refrig., 2 car gar., side dr., lot 62x125. In beau. Lincolnwood. FHA terms. Price $18,000. To inspect call Bri. 2234.

ACRE adjoining fine n. w. suburb; $100 cash; $15 mo.; will build for you FHA terms; electricity, paved road. Address M C 256, Tribune.

BEAUTIFUL large corner—Magnificent trees, near fine homes; imps. paid; ex. transp. Big barg. Address L D 486, Tribune.

NEW mod. home—$2,995; $23 mo., int., prin. Lge. site; close to everything; nr. city; $48 starts you. Address M E 77, Tribune.

JUNE, rich garden farm—Only $150 full price; $10 dn., $4 mo. Address Y H 200, Tribune.

REAL ESTATE—SUBURBAN—N. W.

General—Suburban N. W.

PERFECT HOME LIFE.

FEW MINUTES HEART OF N. W. SIDE.
OUTSIDE HIGH TAX AREA.
Near School. Also near Park Ridge.

RIVER-ROAD

4 BLOCKS SOUTH OF HIGGINS-RD.
Only 2 Miles West of Harlem-av.

Homes, Large Garden Farms

$1,675—$250 cash, $18 mthly.

FACES GOLF COURSE, NR. FOREST PRESERVES.
Visit Saturday or Sunday, 11 to 7.
Phone Rand. 3753 for Private Showing.

REAL ESTATE—SUBURBAN—WEST.

Austin—14 minutes to loop.

THIS N. Austin brick bung. meets all your needs; h. w. ht. with oil burner; finished and heated rm. upstairs; arched openings; large enclosed porch with awnings; 2 car gar.; low price of $6,100. Pilgrim, 5637 W. Lake. Aus. 1680-Vill. 5100.

IMMED. poss.—6 rm. brk. res., nr. Wash. and Menard. 1 bedrm. on 1st flr. Screened porch. Nr. trans. 52' lot; 2-c. gar. Price $6,500. F. C. Pilgrim, 5637 W. Lake. Aus. 1680 or Vil. 5100.

BEAU. lge. home—Front conc. drive; gar.; 5 bedrooms, dinette; tile bath, kitchen; oil ht.; insulated. 5709 Midway Pk.; must sell. Owner Art August. Ave. 5700 for appt.

Bellwood—24 minutes to loop.

2 FLAT frame—1st flr. has h. w. ht. Will take best offer. 3912 St. Paul-av., Bellwood. Humboldt 1497.

Berwyn—17 minutes to loop.

RESIDENTIAL lot—50x125; all impr. in; near trans.; $1,080. Laf. 2267 or Pul. 5075

NEW 5 rm. home—wide lot. At 3630 S. Highland-av. Open for inspec. Sat. and Sun.

Downers Grove—37 minutes to loop.

$1,800—TERMS.

4 rm. cottage, fur., gas, elec., gar.; near station, school, stores; beautiful wooded lot, 60x267 ft. Agt., 5123 Belmont-rd., 1 block south Belmont depot.

5 RM. modern bungalow, $4,800; hot air ht. Block to C., B. & Q. Hinsdale 2535.

Glen Ellyn—35 minutes to loop.

BEAUTIFUL high sloping lots; 2-3 ac. up. Near pk. Address A S 26, Tribune.

Lombard—26 minutes to loop.

6 RM. RED brick colonial—Automatic ht.; insulated; very complete. Bradshaw. LOMBARD 237-W or ALBANY 8226.

$200 CASH down—$20 per month; 6 room area home—Save by some interior finishing. Address G G 690, Tribune.

BEAU. corner lot—93x134; no specials; $300. Terms. Address G J 388, Tribune.

Maywood—18 minutes to loop.

4 R. bung.—En. frt. pch.; fur. ht., gar. $2,800. $500 dn. 1439 S. 20th-st. See Sat.-Mon.-Wed.

Oak Park—14 minutes to loop.

OPEN FOR INSPECTION.
New 6 rm. hse.—1210 N. Woodbine-av. Must be seen to be apprec. A real buy! Open Sunday or call Mer. 6162 for appoint.

WIDOW must sell—7 rm. home; 4 bedrm., 1½ baths, automatic heat, h. w.; 2 car gar.; corner; nr. Gar. "L." $7,250. 844 S. Euclid. Euclid 2917. This is a real buy.

6 ROOM house—37½ ft. lot; furnace; gas; trees; near Garfield L. Price $5,950. $595 down. McNamee, 100 N. La Salle. Fra. 2650

MODERN home—7 large rooms, four baths; all on one floor; $25,000. Euclid 532.

SACRIFICING red brick Dutch Col.—New cond.; 2 car; nr. L; $5,800. Euclid 610.

River Forest—17 minutes to loop.

$580 DOWN—5 bedrm. house to remodel on beau. wooded lot 75x190; new h. w. heating plant; new roof; 2 car garage. $5,800. Pilgrim, Phone Village 9700-Aus. 1680.

ATTR. 5 rm. bung.—2 pchs.; oil ht.; gar.; beau. yd.; $6,900. 306 Lathrop. For. 3071W.

231 THATCHER—8 rms., frame; lot 50x200, fine trees. Mer. 8834. Euc. 573.

Riverside—19 minutes to loop.

BUNGALOW AT $4,950

Ideal for young or retired couple; stoker; 1 car garage; good cond. Owner leaving. HENRY A. MILLER, REALTOR. Main ofc. N. of Riverside depot. Riv. 5656.

6 RM. fr. house—Insulated; gar., hen house; fruit trees, berries, etc. Owner must sell at once. Price $4,500. J. H. Jones, 8120 27th-street. Riverside 5939.

WILL BE SOLD THIS WEEK.
5 rm. bung., furn. ht., tile bath, tile cab., kit.; beaut. grounds, 50x209. Owner transferred. Sac. for $6,950. Berwyn 3201.

IDEALLY loc. air cond. 6 rm. bung.—Landscaped; soft wat.; low pay. Riv. 5747 coll.

Villa Park—26 minutes to loop.

WHITE Colonial bungalow, A1 condition. Immed. posses. Only $500 dn., $40 mo., incl. taxes and ins. 5 rms., furn. ht., all imprv. in. 2 blks. to depot. Only $4,250.
ALSO
All face brick bungalow, 6 rms., nat. firepl., 2 car gar., nr. school and depot. Might take $500 down from reliable party. $5,500. J. W. Reedy, 8 St. Charles-rd. Villa Park 2660.

OUTSTANDING opportunity you cannot afford to miss—Ideal home for certain families; on lot 80x130; 5 rms., sleeping porch and 2 sun pars.; all on 1 fl.; insulated; stoker heat; 1 blk. elec. trans., shop. center, etc. Priced low. Villa Park 3861.

Westchester—35 minutes to loop.

NEW 6 rm. provincial brick sample home; Insul., carpeted; auto. air cond. ht., tile bath; 1½ lot, $7,500. FHA terms. Euc. 163.

Western Springs—24 min. to loop.

6 RM. brk res.—2 c. gar., wooded, cor., 65x186, sunrm., 1½ baths, sewing rm., gas, h. w. ht.; best res. sect.; lots taken in part pay. McConaughy. La Grange 218.

General—Suburban West.

NOTHING LIKE THESE ANYWHERE.

New Homes, Poultry Bldgs., Land.

OCCUPY NOW, COMPLETE LATER.
Paved Roads, Electric, Gas, Trees.

$1,875—$275 cash, $20 mthly.

East Side La Grange-Rd.

4 Blks. North of North-av.

3 Miles West of Harlem-av.
Bus Line passes. Nr. large new school.
Phone Rand. 3754 for Private Inspection.

COUNTRY HOMES, STRICT QUALITY SPECIFICATIONS.
With attached garages, much land included. Fully complete, $4,250. Very easy terms. Now ready for inspection and occupancy.

Butterfield and York-Roads.

WASH.-BLVD., 6 MILES WEST OF HARLEM-AV.
Directly facing south side of Elmhurst.
Visit Sunday, 10-7—Daily, 1 to 7.
Phone Rand. 3751 for Private Inspection.

6 ROOM COLONIAL HOME.

Ready to move in. On paved road, overlooking golf course. Take small down payment from responsible party. Bal. to suit. Running water, gas, elec. Near schls., shopping. Address G G 597, Tribune.

OVER 200 families now living in their own homes for as little as $15 month; drive out and see. C. F. Nelson, Mannheim-road [La Grange-road], Between Lake-st. and North-av. Open daily and Sunday 'til dark.

NEW mod. home with bsmt.—$4,100; $28 mo.; $45 starts you; 50x200 ft. site; city water; conv. Address M E 78, Tribune.

REAL ESTATE—TOWNS AND COUNTRY.

FOR SALE—One story brick business building in A-1 condition. Interior newly decorated; heating system overhauled. Has never stood vacant. Good income on same, but must be sold at once to settle estate. Write or phone O. L. Haring, Administrator, Three Rivers, Michigan.

REAL ESTATE—OTHER CITIES.

IDEAL location—Corner building for combination tavern, liquor store, nite club; Milwaukee. Address B Y 46, Tribune.

HOLLYWOOD, Fla.—7 rm. conc. blk. stuc. hse. compl. frn.; lot 100x200; 2 c. gar. Mul. 4514.

REAL ESTATE—ACRE PROPERTY.

5 ACRES, $675—Small cash payment, bal. $10 mo.; can arrange for bldg.; close to south side industries; faces Western-av. Address L O 241, Tribune.

NEARLY 3 acres; rich, black garden soil—Near Glenview; ideal for poultry or vegetable raising; paved road; $1,775; $350 cash will handle. Address L O 245, Tribune

REAL ESTATE—RESORT PROPERTIES.

Illinois.

OUTSTANDING HOME OFFER, $695.
Lake cott. on lge. scenic lot with built-in sink, cabinets, inside toilet, incl. free fruit trees and strawberry plants. City conv., elect., imp. streets, well water, schools, churches, stores. 38 mi. N. W. $25 dn. $2 wkly. Total $695. Address G L 101, Tribune.

WILL SACRIFICE

Cozy lake cottage, insulated for winter use; $700; terms. Beautiful private sand bottom lake near Chgo. EXCEPTIONAL BARGAIN. Address L B 87, Tribune.

4 RM. COTTAGE—$695. Property fronts on 3 lakes; $100 down, bal. $8.95 mo.; no assessments; sand beaches; gd. fishing; 37 mi. from Chgo. Address G L 148, Tribune.

5 ROOM cottage and boat; good beach, sand bottom lake; restricted; good fishing; swimming; 45 min. to loop; $695; $100 cash, bal. terms. Address G H 525, Tribune.

SPECIAL—4 room lake cottage, $495; landscaped; sand beach, private pier; 14 ft. rowboat included. $50 down, bal. monthly. Address H K 534, Tribune.

MUST SELL LAKE COTTAGE, $695.
38 mi. N. W. at fine natural lake. Terms to resp. party. Address G L 116, Tribune.

$25 DN. $2 WKLY buys lake cottage on lge. lot, incl. fruit trees and strawberry plants. Total $695. Address G L 113, Tribune.

SACR. lake cott.; furn.; $795; easy terms. 45 mi. Chicago. Address G L 187, Tribune.

SUMMER home—Lake frt.; 50 miles; $3,750. 2 car garage. Address A 538, Tribune.

REAL ESTATE—RESORT PROPERTIES.

Indiana.

LAKE front cottage—Double lot; gas stove; elec. refrig.; running water; compl. furnished. Cedar Lake. Reas. Ph. Roc. 8782.

SECLUDED wooded lot in THE DUNES. $100. Address M C 203, Tribune.

CEDAR Lake—4 rm. frame bungalow; elec. light, firepl. Address A 462, Tribune.

Wisconsin.

MUST SELL

Beautiful summer home 55 mi. Chgo. Completely finished with screened porch. All conveniences. $900. Easy payments. ADDRESS L A 474, TRIBUNE.

SUMMER home—Northern Wis.; 80 acres; 4 rm. hse.; compl. furn.; full 7 ft. basemt.; ¼ mile water front; exc. fishing and hunting; $4,000. Write Greve, Box 274, Midlothian or ph. Blue Island 1396, eves.

REAL sacrifice—4 room cottage and large screened porch, $725; worth $1,500; built for all year use; on large lake; sand beach; real fishing; 2 hour drive. Easy terms. ADDRESS Y S 293, TRIBUNE.

ENGLISH TYPE home on a large water front lot; screen porch; inside water and toilet; 50 mi. Chicago; $1,425; $150 dn.; terms. Address M E 76, Tribune.

4 ROOM summer home, $790, on one of Wisc.'s most scenic lakes, only 59 mi. N. W. of Chicago. Complete with screens, toilet, etc. Address Y T 295, Tribune.

NEED money; will sell cott. $600 compl. Finest lake in Wis.; full of bass; wall-eyes; sand bch.; 2½ hr. ride; $100 cash, balance terms. Address L S 419, Tribune.

LIQUIDATING SALE.
Large lake lots on easy payments.
$1 per week—Full price $95.
ADDRESS L S 269, TRIBUNE.

FURN. 4 rm. cabin on ¼ a.; pine timbered; water fr. lot; pri. sand bch. Also ¼ a. cabin site on Point o' Pines, Lake Nokomis, N. Wis.; tms. Address M F 76, Tribune.

STONE TERRACE—4 rm. cottage; lge. screen porch; secluded, wooded; 120x100 ft.; nr Lake Geneva; $750. Ravenswood 4081.

4 R. Lake Cott., $795; 2 bdrs., elec., scr. pch. 58 mi. Tms. Address G L 259, Tribune.

REAL ESTATE—FARM LANDS.

Farm Land Classified advertisments will be found in the News Section adjacent to the daily feature "Day By Day on the Farm."

REAL ESTATE WANTED.

Apartment Buildings.

2 FL. fr. or hse. nr. Irv. Pk. and Elston. Cash price only. Address L P 256, Tribune.

HANDY man will buy stove heated building; any condition. Address A 422, Tribune.

I BUY old run down properties or bldgs. with unpaid taxes. Address A 455, Tribune.

Farms and Acres.

WTD., small acreage, house and large barn, on busy hiway near Chgo.—For clear resid. vacant and $1,500 cash. Give full particulars. Box 154, Itasca, Ill.

WANTED to buy for cash—15 to 30 acres within 35 mile Chicago; N. or W.; partly wooded; nr. trans. Address S 462, Tribune.

SMALL farm—10-25 acres with house; 25-35 mi. N. W. of Chicago. Lincoln 2427.

Houses.

WANTED—4 room mod. brk. bung., insul.; outside Cook county pref., with ½ to 2 A.; give pr. and detls. Address P 143, Tribune.

WANTED—Home in good residential section; Cheap. Address L P 259, Tribune.

WE want a home or 2 flat North or N. W. side from owner. Address F C 223, Tribune.

CASH for home or 2 flat on N. W. Side—Good neighborhood. Fra. 5503. Berk. 4877.

Vacant.

LOOKING for a lot in or around Chicago for building; must be bargain.
ADDRESS M C 255, TRIBUNE.

Miscellaneous.

$11,000 house car, complete for improved Chicago real estate. Vincennes 2604.

REAL ESTATE FOR EXCHANGE.

Apartment Buildings.

40 ACRES—Cook county; Wolf-rd. and Peterson; trade for apt. bldg. Div. 5548.

Houses.

FINE 5 rm. brk.—2 car gar., for lot, cottage or what? Peters, 7923 South Park.

7 RMS., nr. I. C. 87th-st. for lot or summer home. Address B X 48, Tribune.

Business Property.

WILL trade bus. lot for furn. lk. front summer home, 5-9 p. m. Cicero 4248J.

CONFECTIONERY and rmng. hse. for sale or trade; 33 miles So. of Chgo. Law. 1189.

Vacant.

DESIRABLE N. W. sub. res., cor., 55x160; 3 blks. to sta., 30 min. loop; new section; gas, elec., water, sts., sdwk. Owe $400 cash or what for equity. Berk. 3515.

Miscellaneous.

QUICK ACTION.

If you have property any place in U. S. or Canada you wish to dispose of, I can give you quick action. Address M C 95, Tribune.

REAL ESTATE LOANS, MORTGAGES.

REORGANIZATION—CONSTRUCTION AND FHA LOANS.

HEITMAN TRUST CO.

3d floor, 10 S La Salle-st. Fra. 2400.

WANTED—$20,000 first mortgage on downtown prop., secured by bldg. of 100 rms., now in operation. PEN. 3760.

BROOMELL BROTHERS—First mortgages since 1904; quick action assured to individuals or brkrs. 111 W. Wash'gton. Ran. 9121.

WTD.—1st mtgs.; low rate; prompt serv. Gordon Realty. 809 W. 35th-st. Yar. 4329.

HAVE $6,000 to invest in a sound R. E. mortgage. Address M E 81, Tribune.

PEOPLES MORTGAGE CORPORATION. Study our Sunday ads. Brunswick 6200.

STOCKS AND BONDS.

WE BUY REAL ESTATE SECURITIES, MORTGAGES, AND CITY JUDGMENTS. Weissburg & Co., 134 N. La Salle. Ran. 1187

MACHINERY AND EQUIPMENT.

WANTED—Turret lathes for chuck work only. 18", 20", 24" swing. Also vertical boring mills 24" to 32". Continental Dynamo & Motor Co., 2592 Ninth-st., Rockford, Ill.

TRUCK SAFETY LANES.

Complete class B Bendix lanes, used very little, $487.50; terms. Also used Weaver and new class A lane. Lak. 7200.

REBSAMAN and Almewth 15 ton ammonia compressor; hi-speed valves; capable of generating 25 t. at 120 R. P. M. Must sell imm. Very chp. 1353 W. Lake. Mon. 3003

WANTED magnet to fit Caterpillar crane with electric or gas driven generator. Monroe 2404.

FREIGHT elevator—20,000 lb. capacity; like new; must sell. 1313 S. State, Chicago. For information call Melrose Pk. 1743.

9 CURRENT model Wayne computing pumps; now in use; will sell all or singly. ADDRESS L E 408, TRIBUNE.

GUARANTEED AC and DC motors, generators, blowers, pumps, comp. Arthur Wagner Co., 701 W. Washington. Monroe 7409.

18"x8' Sidney Q. C. G. lathe, like new; mtr. dr. attach. G. F. Oliver, Wheaton, Ph. 149.

WANTED—48 in. extractor belt driver. In good cond. Address M D 124, Tribune.

ELECTRIC motors bought, sold, repaired Dahl Electric, 2740 N. Pulaski. Cap. 3171.

BOATS, YACHTS, ETC.

BEST buys in Fox river valley—All makes used outboard motors; canoes, rowboats; new and used Thompson boats; also inboard bargains; evenings and Sundays. Treadwell Boats & Mtrs., Algonquin. Alg. 2041

38 FT. double cabin cruiser for sale—New power; inclosed deck house; in commission; inspection, South Haven, Mich. Price very reasonable. Address C A 21, Tribune.

36 FT. motor sailor, "Sea Adler." Sleeps 6; ex. cond., $1,500. Burnham Hb. Rad. 7745.

GOOD buys in used 9 h. p. motor. Maypole, 5901-07 W. Madison-street, Chicago.

17 FT. cabin cruiser—4 wks. old; can be seen Sun. ft. of Jackson-blvd. Law. 6323.

WILL PAY cash or trade your old outboard motor. S. Benson, 1339 S. Cicero-avenue.

MUST sell rea., 24 ft. Hacker speed boat; 50 h. p. Kermath motor. Haymarket 1774.

SEE Fisher's 28 ft. cabin cruiser. 100 H. P.; Door 36 Navy Pier. BARGAIN.

47 FT. deck-house cabin cruiser; twin screw; like new. $8,900. Sup. 2411. wkdys.

26 FT. Cabin Cruiser—Perf. cond.; practically new. Call owner. Harrison 8706.

SPORTING GOODS.

HIGHEST CASH PRICES PAID for shotguns, rifles, outboard motors. MAGES SPORT STORES. 6216 S. Halsted-st. 4019 W. North-av.

WANTED—Used bowling balls, ladies' or men's. Madison Sq. Rec., 1454 W. Madison.

FREE catalog—We buy and trade everything. Klein's, 508 S. Halsted-st. Dept. T.

INSTRUCTION.

YOU CAN buy complete Walton School of Commerce accountancy course at real savings. Address M D 380, Tribune.

COMPLETE course in practical nursing, $10. 5063 Kenmore-av., 1st. Ardmore 7089.

PRIV. tutor—Backward pupils. Lessons in lang. Reas. Address A 426 Tribune.

COAL, FUEL OIL, WOOD.

FURNACE OIL, 6c; 400 GAL. MINIMUM. FELDMAN PETROLEUM. HAR. 3500.

RANGE OIL, 6¼c GAL.; 150 GAL. MINIMUM. FELDMAN. HARRISON 3500.

HI-GRADE Ill. egg or nut, $5.25; Pocahontas mine run, $7.75. 5 ton loads. Mon. 8915.

TRAVEL.

Buses.

FREE MEALS.		FREE PILLOWS
Los Angeles	$31.50 O. W.	$53.10 R. T.
San Francisco	$32.25 O. W.	$54.10 R. T.
Dallas	$12.00 O. W.	$20.40 R. T.
Phoenix	$27.50 O. W.	$49.50 R. T.
New York	$10.95 O. W.	$17.95 R. T.
Columbus, O.	$ 4.00 O. W.	$ 6.60 R. T.
Detroit	$ 3.00 O. W.	$ 5.00 R. T.
St. Louis	$ 3.00 O. W.	$ 4.50 R. T.
Miami	$17.95 O. W.	$32.25 R. T.
Cincinnati	$ 4.30 O. W.	$ 7.75 R. T.
Atlanta	$ 9.80 O. W.	$17.65 R. T.

ALL-AMERICAN BUS LINES

514 S. Wabash. Wab. 8300

NORTH SIDE STATION
Hotel Plaza, 1549 N. Clark. Sup. 5286
SOUTH SIDE STATION
6716 Stony Island. Dor. 5710.

LOWEST ROUND TRIP FARES.
Peoria, $2.50; St. Louis, $4.50; Detroit, $5
DE LUXE MOTOR STAGES.
215 N. STATE. FRA. 0303.

Automobiles.

BOTH READERS AND ADVERTISERS ARE urged to exercise caution in arranging automobile transportation with other individuals. References should be exchanged and carefully investigated.

SEATTLE, WASHINGTON.
Drive a 1940 car. Take friends or family. No charge for car. We furnish license and insurance. Tour Bad Lands, Black Hills, and Yellowstone Park en route. Also cars for Kansas City. Saunder's System, 28 W. Lake. Cen. 1078.

WILL permit responsible parties to drive 40 Chevrolets to Miami, Florida. Cost nominal. Hertz Drivurself Station, 9 W. Kinzie-st. Delaware 7272.

DRIVING to Seattle, Wash.; 1941 Plymouth; take 4, share expenses. Leave imm. References exchanged. Aberdeen 7036.

DRIVING Los Angeles—Take 2 or 3; new De Soto. Delaware 5100. Room 216.

DRIVING to Los Angeles Sept. 25, 3 or 4 to share exp. Dea. 1059 betw. 8-1 p. m.

DRIVING to Los Angeles—Take 2 or 3; exch. refs.; sh. expense. Mohawk 1944.

YG. man driving to Cal. would like to share exp. with 3 or 4. Pen. 0319.

MAN driving to Los Angeles, Sun., desires to share exp. with 1 or 2. Juniper 7493.

HOME FURNISHINGS WANTED.

NORTH.......Longbeach 3381
SOUTH.........Fairfax 6180
WEST.........Merrimac 4026
Most $ $ $ for your furn., grand pianos, rugs. See Shamrock first. Call day, night.

CALL KEDZIE 1300.

Good cash prices for used furniture, rugs, sew. machines, grand or midget pianos, etc.

INTER. DECORATOR pays best prices for fine furniture, rugs, grand pianos, silver, linens, bric-a-brac, antiques. Edg. 7580.

FOR disposal of fine furniture, objects of art, paintings, pianos, rugs call Sheridan Art Galleries, Inc., Lon. 7671.

SUNNYSIDE, 6000—NEED USED FURNITURE, oriental, domestic rugs, sewing machines at once. Will pay your price.

CRAWFORD, 2720—Pays highest prices for used furn. Call anywhere eves. Van. 3247.

PARTY needs rugs, fine furniture, piano paintings, silver, china. Longbeach 7459

PARTY needs fine furn.; rugs, piano, linens bric a brac, art objects. Bri. 9322.

ART gallery needs fine furniture, bric-a-brac, pianos, etc. Edgewater 1424.

JUST started business—Best prices for furn., rugs, sewing machines. MID. 2818.

LAWNDALE, 0409—We pay highest cash prices for rugs, compl. flats, odd items.

ROCKWELL 0901—We pay your price. Need furniture, rugs at once; eves. Roc. 8421.

LONGBEACH 4711—Pay highest prices immediately for furniture, rugs. Prompt.

AUTOMOBILES WANTED.

SEE US BEFORE YOU SELL.

CASH FOR YOUR CAR

We pay your notes or mortgage, give you cash or another car for your equity.

Col. 2298 4647 Madison

THE BIG LOT

pays top dollar for any make, any model. Phone right now. Our buyer will come out and give you all cash. Open nights. KEDZIE USED CARS. 6144 S. KEDZIE. GROVEHILL 0180.

HIGH CASH PRICES.

Bring car and title; take home cash. ALSO 7 PASSENGER.
2246 S. MICHIGAN.
OPEN EVES. TILL 10. CAL. 4437.

DODGE—Latest '36, 1 ton panel; like new; sacrifice for only $295; terms, trade.
933 WASHINGTON-BLVD.

WRECKED, used, or junk Packard, Cadillac and Lincolns; any models. Martin Auto Parts Co., 2028 Southport.

SPOT CASH FOR YOUR CAR. Bring title—take home cash. 2810 W. MADISON-ST.

MOST CASH FOR YOUR CAR. Can't come in? Call us! We'll come out. REGENT 0616. 7601 STONY ISLAND.

PAY ALL CASH TO PRIVATE PARTY. Any make car; also pay off notes. 5928 N. WESTERN. LONGBEACH 1223.

NEED CASH ? ? ? FOR A HIGH PRICE—CALL US! South Shore 7021. 7711 Stony Island.

HIGH CASH PRICES FOR WRECKED, JUNKED CARS, TRUCKS. ARM. 3500.

OAK PARK DEALER PAYS MORE. 200 Madison-st., Oak Park. Euclid 267.

IF YOU DON'T NEED YOUR CAR, WE DO. CALL US, 7416 S. HALSTED. RAD. 3460.

SEE others first! But we pay highest cash prices. 7717 S. Halsted. Rad. 5858.

PRIV. party has '37 Studebaker cpe to trade on later car; cash. Saginaw 7878.

Immediate cash 6050 N. WESTERN. HIGH prices paid for wrecked or junked cars and trucks. Call Belmont 6464.

AUTO AND HOUSE TRAILERS.

For Sale.

GLIDER—VAGABOND.

Largest supply of used trailers; terms. HUYCK & CRIST, 2426 S. MICHIGAN.

COMMERCIAL—18 ft. brakes..........$225
AIRFLOW—'39, 17 ft., brakes, Masonite 345
BARNES—Mas., 18½ ft.............$195
Terms. Op. eves. - Sun. 2441 S. Michigan.

2 WHL. covered luggage trailer—Well constructed and weatherproof; 8 ft. long; good tires; private. 7809 S. Michigan-avenue.

NEW 1904s, $350 up. Easy dn. paym., bal. like rent. Used bargs. We finance sales. We rent 'em. 7424 Stony Isl. Dor. 5000.

ATTRAC. factory prices; custom built; reas. Lighthouse, 3737 N. Clark. Trade. E-Z tms.

$11,000 HOUSE car complete for improved Chicago real estate. Vincennes 2604.

SAVE $$—Universal—All models and prices. Wright-Keim, 9321 Cottage Gr. Rad. 0212.

COVERED wagon—A1; cost $700, pr. $250; S. E. cor. Church-Crawford, Niles Center.

PLYMOUTH trailers—World's greatest vals. All mod. disp. Fact. dist., 7640 Stony Isl.

Wanted.

TRAILER wanted—Accommodate 5-6. Give best cash price. Address A 479, Tribune.

WTD. low pr. trailer for cash. Alfred, 1011¼ Davis-st., Evanston. Univ. 5252.

AUTO REPAIRING, ACCESSORIES.

DRIVE A 1940 PLYMOUTH FREE WHILE YOUR CAR IS BEING REPAIRED.

TAKE 24 MOS. TO PAY.

Full Guaran. Nothing Down.

ALL MAKES AUTOS—NO FINANCE CO.
Factory Authorized De Soto-Plymouth.
DAWES, 2309-15 S. MICH.
All phones, Victory 0909. Call any time.

1 YEAR GUARANTEE

10-30 months to pay—no money down. No carrying charge if paid within 90 days.
BELL AUTO REPAIR,
2452 S. MICHIGAN-AV. CAL. 7022.

REPAIRS and '40 license, 24 mos. to pay. FREE TOW. NO MONEY DN., 1 yr. guar. 20 yrs.' exp. Op. eves., Sun. Lakeview 1907.
1928 IRVING PARK

40 LIC., repairs on budget plan; no money dn.; 20 mos to pay. Eddie Earl Sales Serv. WE NEVER CLOSE. 2536 INDIANA-AV. VICTORY 4362.

STEAM CLEANING—Motors, $1.25! Chassis, $3.50! Guar. 3213 S. Wentworth. Boul. 0745

MOTOR BUSES FOR SALE.

READY to run—1 Model 712 Yellow Coach; Metr. Transit type; one 1936 Ford; Fitzjohn Body; Both Condition guaranteed; full eqpd; 21 passengers. Can be seen at Coliseum Garage, 1532 S. Wabash. Plaza 1194 and Calumet 2300. Transit Bus Corp.

AUTO SERVICE, GASOLINE, OILS.

GENUINE ETHYL GAS, 15½c GAL.; 72 OCT. LEADED REG., 14c GAL. TAXES PAID. FELDMAN SERV. STATION. HAR. 3500.

AUTO TIRES.

NEW U. S. ROYAL SECONDS—Save to 50%. SERLIN TIRE CO., 1400 S. Michigan-av.

GARAGES—FOR SALE AND TO RENT.

TO RENT—Fully equipped 70 car garage; ex. loc.; north; reas. Call Long. 7328.

TYPEWRITERS AND SUPPLIES.

RENT-a-typewriter—3 mo., $2.50; 8 mos., $5. All-Types, 6538 S. Halsted. Wen. 5304-5.

USED AUTOMOBILES FOR SALE.

BUICK 1939, $645

Touring Sedan. Radio, heater.
Buick '38 trg. sedan.......$495
Buick '37 trg. sedan.......$395
Buick '36 trg. sedan.......$275
$50 DOWN. OPEN EVES.
Bird-Sykes. Est. 37 Yrs.
2215 S. MICHIGAN

B-U-I-C-K-S

'36 "41" 4 dr. trk. sed., radio...$225
'37 40 convertible phaeton.......345
'37 Special trunk sedan.......395
'37 "61" trunk sedan, radio.......425
'38 5 passenger trunk sedan.......525
'39 Special trunk sedan.......645
'40 4 dr. trunk sedan.......875
Logan Square Buick
2468 MILWAUKEE-AV.

BUICK 1940, $895

Convertible 5 passenger opera seat coupe. Push button radio; heater; air conditioner; w. w. tires; blast horns; red leather uphol. It's a beauty. We have it for only $895. Your car down, bal. 2 years. Open Sun.
3939 WASHINGTON

BUICK CONV., $395

Latest '37 convertible coupe; radio; heater; defrosters; black top; red trim; original finish; like new. We have it for $395. Your car down, bal. 2 years. Open Sun.
3939 WASHINGTON

'38 BUICK 7 PASSENGER.

Privately owned, chauffeur driven. Low mileage, wonderful condition. Radio, heater, defrosters, w. w. tires, 6 wheels, sidemounts. Originally priced, as equipped, $2,400. Priced for quick sale..........$595
NORTHWEST BUICK, 3807 LAWRENCE-AV.

BUICK 1940, $765

De luxe Special 5 pass. touring sedan; used; built-in trunk, heater, electric clock, blast horns. Nearly new. Terms. Trade. Open Sundays.
4635 Washington-blvd.

BUICK 1940, $845

4 dr. de l. trk. sed.; used very little; fully equipped; will pass for a new car. Also '39 de luxe trunk sed. and sport cpe. Reduced to $595. Terms and trade to suit.
8106 S. HALSTED-ST.

BUICK '38, $495

5 pass. 4 door trunk sedan. Radio, htr. Beau. black finish; red wheels. YOUR CAR DOWN, 2 YEARS TO PAY. INDEPENDENT MOTORS, 2700 MADISON.

Buick '40 Super Sd., $895

Model 51 4 dr. touring sed. Torpedo body, white walls, radio, heater. Full de l. equip.
2317 S. MICHIGAN

Buick '40 4 Dr. Sed., $840

Radio, heater. Complete equip. Perfect.
PACKARD—CHICAGO,
24th and Michigan. Calumet 7413.

Buick '39 Special, $595

De luxe 5 pass. sedan. Radio, heater. See this car today.
Olds. Dlr., 7800 Stony Island.

BUICK—1939—$595.
Roadmaster de luxe 4 door sedan; like new in every detail. Must be seen to appreciate its value. Terms.
COOK COUNTY. 1340 W. 63D-ST.

BUICK 7 PASS. SEDAN.
Car is like new throughout and A1 mechanically. Last '33. Must sacrifice. See today.
MR. KRUEGER. 1132 DIVERSEY-BLVD.

BUICK '37......................$395
"61" 4-dr. trunk sedan; radio, heater.
BROADWAY BUICK CO., 5701 BROADWAY.

BUICK—1940 SUPER CONVERTIBLE coupe; radio, heater, white wall tires; automatic top, maroon body, red leather upholstery. $1,195. 2441 S. Michigan-av.

BUICK '36 ROADMASTER, $195. 4 Door Trunk Sedan. SOUTH CHICAGO BUICK CO. 8600 Commercial [3000 East]

BUICK—1933 SEDAN, $65. 2 door; excellent tires; mechanically O. K. WAGGONER'S, 2356 S. Kedzie. Rockwell 3540.

BUICK—1937 4 dr. sedan, w. w. tires; radio, htr. and trunk; slightly used, $385; priv. party. Potkin, 4343 W. 13th-st., 3d.

BUICK—1936 Spec. 4 dr. trunk sed.; A-1 condition; radio, heater; $345; terms or trd. Hudson Ddl. Op. Sun. 3186 Milwaukee.

BUICK—$40
Super torpedo; 4 dr. sedan; radio; htr.; must sell. 3017 N. Keating-st.

BUICK—'40 special 4 door touring sedan, heater, radio, white walls, sidemounts. Sacrifice for $785. Dealer. 1253 S. Kolin.

BUICK—'40 Super 51 4 door sedan. Twotone green; radio, heater. Private owner. Original price $1,300; sacr. $950. Regent 2079.

BUICK—1940 super 51 5 pass. sedan. Like new. Fully eqpd. Radio, htr., w. w. tires. Pri. own. $925. Hay. 2200, eves. Lak. 9731.

BUICK—'35 40 series sed..........$195
TAUBER'S, INC. 4601 MILWAUKEE-AV.

BUICK—'40 Torp. super 4 r. 2 tn. grn., w. w., radio, $950. 2912 Commonwealth. Buc. 2654

BUICK—'40 super sedan; radio, heater, spotlight; $865. 2121 N. Tripp-av.

BUICK—1938 small model sedan; $125 down. Stallworth, 7400 Stony Island. H. P. 2300

BUICK '37—48, fully equipped; excellent cond.; $460. Private party. Plaza 7983.

BUICK—'39-66s 2-4 spt. cp. Htr., radio. Rex King's Garage, 1420 N. Clark-street.

Cadillac '38 Sed., $675

4 door de luxe model 65. Equipped with side mounts, roadlights, radio, heater. Full dual equipment. Low mileage. Terms.
HUDSON DEALER,
1350 N. PULASKI. AT GRAND.

Cadillac '37 16 Cyl. 7 P. Sed.

6 wheels, sidemts., white side walls. Very low mil. Custom built Fleetwood. Best offer.
Chevrolet, 24th and Michigan.

CADILLAC—'34 coupe; full price $60. 5602 Ridge-av. office 2d fl. front. Sun. 9401.

CHEV. '36 CONVERTIBLE

Cabriolet; rumble seat; leather upholstery; white wall tires; very clean; a buy..$295
GLENN E. HOLMES,
30 W. LAKE-ST. FREE PARKING.

CHEV. '36 SEDAN, $245.

De luxe 2 door; factory built-in trunk, turret top, hydraulic brakes, large heater, beautiful black finish; tires like new. Your car or $35, balance, $16.20 month. CHEV. DLR., 55TH & STATE. Atl. 4000.

CHEV. '36 DE L. SED., $235.

Popular town model, large trunk; knee action; turret top; best appear. and cond.; also '35 de l. sedan; knee action; excel. cond. and appearance. Reduced to $160. MONTGOMERY FORD at 2300 MADISON.

'39 CHEV. DEL. SED. $495.
Bring your wife and title when you look at this one. Liberal trades—Long terms.
RAY TENNES 2451 N. SACRAMENTO, 2437 MILWAUKEE.

CHEVROLET—1939 MASTER, $475. De luxe 4 dr. sedan; perfect condition. WAGGONER'S, 6645 Cottage Grove. Dorchester 4134.

CHEVROLET—1938, town sedan, $395. Master; dark blue finish; perfect condition. WAGGONER'S, 6645 Cottage Grove. Dor. 4134.

CHEV.—'38 Master de l. town sed.; orig. beau. black fin.; mech. OK. Only.....$445 McMANUS. 6640 and 6710 S. Western.

CHEVROLET—'37 de luxe, knee action, trunk sedan, radio ....$295 Superior Motors, 6943, 6948 S. Halsted.

CHEVROLET—'35 master de l. trk. sed. $245 Only $10 down—$3.75 week. Plym. Dlr., 1930 Milwaukee, cor. Western.

CHEVROLET—'34 mast. de l. 4 dr. sed...385 Only $5 down—$2 week. Plymouth Dlr., 2524 Milwaukee.

CHEV.—'39 del. sport sedan. Radio, heater, w. w. tires, other extras. Must be sold today. 535 Madison-street, Oak Park.

CHEVROLET '39 TOURING SEDAN—An unusual buy at our price of $477. LANAHAN, INC., 2522 and 2542 Michigan.

CADILLAC—Choice of 10 '36 to '40 used. Don't miss this sensational sale. Cadillac, 652 Madison, Oak Pk. Aus. 2074.

CADILLAC Special Sedan—'40, 60 series; 2 tone paint, white wall tires, radio, heater; will sacrifice; $1,595. 2441 S. Michigan.

CHEVROLET—'39 4 dr. trk. sed.; like new; $395. Own. forced to sell. 6722 S. Western.

CHEVROLET—'36 2 dr. master sed.; trunk, heater; perf. cond.; barg.; priv. Key. 6414.

CHEV.—'34 4 dr. master de luxe; trunk, htr. $115 or best offer; priv. 905 S. Hermitage.

CHEV.—'38 Master de l. coupe; rad., ht., r. s; tires like new; reas. 3717 N. Western.

CHEVROLET—'35 Master std. coach; A-1 cond.; sacr.; private party. Jun. 9425.

CHEVROLET—1934 de luxe trunk sedan, $95, $5 down. 945 W. Washington-blvd.

CHEV.—'37 4 dr. trk. sed.; rad., htr.; gd. cnd. $325. Nelson Chevrolet, 1002 Diversey.

CHEVROLET—'36 4 dr. sedan. What a buy! $165, $5 dn. Kelly Hudson, 940 N. Clark.

(Continued on following page.)

USED AUTOMOBILES FOR SALE.
(Continued from preceding page.)

WEST SIDE BUICK

Once Again Leads the Field in Drastic Price Reductions

ALL FRESH STOCK!

'40 Buick 4 dr. sed..$962
Century 5 pass. W. W. tires. radio. heater. Low mileage. One owner car.

'40 Buick 4 d. sed..$1,077
Roadmaster 6 pass. Radio. heater. defroster. W. W. tires. One owner car.

'40 Buick 4 dr. sed..$992
Super 6 pass. Radio. heater. W. W. tires. defroster. One owner car.

'40 Buick 4 dr. sed..$834
Special. Radio. heater. W. W. tires. defroster. One owner.

'40 Buick conv. cpe..$865
Special. Radio. heater. defroster. W. W. tires. maroon finish. red leather uphol. black top. One owner car.

'40 Packard 120 sed..$718
4 door. Radio. heater. trunk. clock. W. W. tires. Used. A beauty.

'39 Buick 4 dr. sed..$592
Century. Radio. heater. defrosters. Really a beauty. Very low mileage.

'39 Buick coupe......$547
Special. Radio. heater. defroster. One owner.

'39 Buick coupe......$588
Special. Opera seat. radio. heater. defroster. One owner car. Perfect thruout.

'39 Buick 4 dr. sed..$591
Special. Radio. heater. defrosters. One owner car. A real buy.

'39 Pontiac 4 d. sed..$562
Radio. heater. trunk. clock. black finish. A honey.

'39 Stude. 4 d. sed..$518
6 cylinder. Radio. heater. defroster.

'39 Plym. 4 dr. sed..$465
Radio. heater. trunk. Real clean.

'39 Nash 4 dr. sed..$499
6 cyl. Radio. heater. air cond. defr. Clean.

'39 Ford 85 2 dr. sed..$477
Heater. clock. de luxe throughout.

'38 Buick 4 dr. sed..$469
Special and Century. Both have radios. heaters. defrosters. gray finish.

'38 Buick conv. cpe..$545
Special. W. W. tires. radio. heater. clock. This car is perfect.

'38 Pack. 4 dr. sed..$468
Heater. clock. defroster. Overdrive. One owner car. Perfect.

'38 Terra. 2 dr. sed..$388
Radio. heater. clock. defroster. trunk. Finger Control. A beauty.

'38 Nash 4 dr. sed..$434
6 cyl. Radio. heater. defroster. trunk.

'38 Ford cpe., sed...$356
De luxe 85 coupe and sedan. Radio. heater. fog lamps. extras.

'37 Buick 4 dr. sed..$347
Century and Roadmaster. Radios. heaters. sidemounts. Perfect.

'37 Pack. 4 dr. sed..$288
Radio. heater. trunk. sidemounts.

'37 Olds. 4 dr. sed..$344
6 cyl. Radio. heater. trunk. extras.

'37 Pontiac 4 d. sed..$288
8 cyl. Heater. clock. trunk. black finish.

'37 Ford 4 dr. sed..$201
Heater. good tires. mech. perfect.

'36 Pierce-Arrow sd..$222
8 cyl. 7 pass. W. W. tires. Radio. heater.

'36 Chrysler sed....$199
6 cylinder. 4 door. Radio. heater. touring.

'36 Dodge sedan......$177
2 door sedan. Heater. trunk. Very clean.

'36 Packard sedan..$245
4 door sedan. Radio. heater. trunk. A real nice one.

'36 Plym. sedan.....$188
4 door sedan. Heater. Heater. black finish.

'36 Olds. coupe......$199
Business coupe. 6 cyl. Radio. heater. fan.

'36 Olds. sedan......$222
2 door sedan. 6 cyl. Radio. heater.

'35 Reo 4 dr. sedan..$95
Radio. heater. Needs little work.

'35 Ford sedan......$155
2 door de luxe sedan. Heater. radio. trunk.

'35 Chev. sedan......$155
4 door de luxe sedan. Paint. tires. motor good. Clean.

'35 Buick sedan......$144
Small series sed. Heater. trunk. radio.

'34 Stude. sedan......$66
4 door sed. Heater. trunk. Nice condition.

"Where Customers Send Their Friends"

4666 Washington Blvd.

Open Eves. and Sunday

USED AUTOMOBILES FOR SALE.

STUDEBAKER

LAST TWO DAYS OF BIG SALE

Painters and Decorators Coming in Soon

·WE MUST MAKE ROOM so— ALL PRICES SLASHED for quick sale.

ACT TODAY FOR BARGAINS

'36 PLYMOUTH SEDAN....$125
'38 PONTIAC 8 SED., htr....445
'36 FORD SEDAN, black....195
'39 CHEVROLET SED., htr....475
'36 NASH 6 SED., tan, htr....245
'36 CHEV. CONVERTIBLE CPE....245
'35 GRAHAM SEDAN....145
'33 CHEVROLET SEDAN....75
'36 CHEV. MASTER DE LUXE SED....265
'36 DODGE SEDAN, trunk....195
'36 PLYMOUTH COUPE....175
'36 AUBURN SUPERCHARGER SED....175
'37 TERRAPLANE SEDAN, htr....295
'35 STUDEBAKER 6 SED....175
'35 BUICK SED., side mounts....225
'37 CHRYSLER SED., trunk....295
'39 STUDE. COMMANDER SEDAN, radio, heater, gray....645
'35 PLYMOUTH SEDAN....50
'37 PLYMOUTH DE LUXE SEDAN....345
'35 CHRYSLER SED., htr....195
'36 GRAHAM SEDAN, htr....245
'37 NASH 6 SED., htr., trunk....345
'38 FORD SEDAN, trunk htr....345
'37 PACKARD COUPE, maroon, side mounts, htr., radio....330
'39 WILLYS SED., trunk, htr....365
'39 STUDE. PRESIDENT 8 SED., has radio, heater....675
'35 TERRAPLANE SEDAN, blue....165

YOUR PROTECTION.
5 DAYS' DRIVING TRIAL goes with each car sold, regardless of price, under terms of the famous STUDEBAKER USED CAR PLEDGE.

STUDEBAKER
USED CAR DEPT. STORE.
26th and Michigan
CALumet 6492. Open Eves., Sunday.

EMIL DENEMARK
'39 Buick 61 4-dr. trk. sed., htr., rad.$675
'39 Buick 41 4-dr. trk. sed., htr., radio 645
'38 Buick 41 4-dr. trk. sed., htr., radio 545
'37 Buick 41 4-dr. trk. sed., htr., radio 395
'36 Buick 7-p. limo., htr., 6 whls., blk. 345
'36 Cadillac Fltw. sed., htr., ra., 6 wh. 325
'36 Ford 4-dr. trk. sed., htr., radio.... 225
'39 La Salle 4-dr. trk. sed., htr., radio 845
'35 Olds. 2-dr. trk. sed., htr., radio.... 175
'37 Plymouth 4-dr. trk. sed., htr., rad. 375
'34 Plymouth 4-dr. sedan.... 125
'36 Packard 4-dr. trk. sed., htr.... 195
'37 Willys 4-dr. sed., heater.... 175
OPEN EVENINGS AND SUNDAYS.
3910 OGDEN-AV.

CHEVROLETS
By Oldest Chevrolet Dlr.
1940—CHEVROLETS—1940
OFFICIALS' AND DEMO'S SEDANS.
BIG DISCOUNTS.
TOWN SEDANS, SPT. SEDANS, COUPES.
'39s LOW AS $465
'38s LOW AS 395
'36s LOW AS 245
'35s LOW AS 215
'34s LOW AS 175
Big selection—Fords, Plymouths, Dodges.
TERMS YOU CAN AFFORD.
2508 MILWAUKEE

CHEV. 1939, $450
Master town sedan; built-in trunk. Original black finish, vacuum gear shift, etc. Six other late model Chevrolets to select from. Terms and trade. Open evenings.
4647 W. MADISON
OPEN EVENINGS AND SUNDAY.

Chev. '39 Master De L. Sedan.
4 dr. trk.; knee action; rad.; htr.; low mil.
Special—$545
SOUTH SHORE BUICK, INC.
7320 Stony Island. Mid. 9405. Open Sun.

CHEV. '39 4 DOOR, $450.
This beautiful ride, green, carefully driven trunk sedan has very little mileage. The tires, uphol., and motor are like new. Radio, heater, etc. Your car or $75 down, bal. $22 per mo.
MIDWAY CHEVROLET CO.,
6522 COTTAGE GROVE-AV.

Chev. '39 Sed.—$65 Dn.
5 pass. trunk; hydraulic brakes; beautiful original finish; complete dual equip.; mechanical condition, upholstery, tires very best. Priced to sell quick at $475. Your car or $65 down, bal. 24 mos.
CLARK-MAPLE CHEV., 1038 N. CLARK.

CHEVROLET '39....$395
Master coupe. Excellent condition.
BROADWAY BUICK CO.,
5701 BROADWAY.

CHEV.—'34 de luxe 4 dr. trunk sedan; overhauled motor; beau. new maroon paint; nearly new tires; looks and runs like new. Carefully driven by lady. Reas. 5928 S. Ashland. Rep. 7711.

CHEVROLET—1939, MASTER, $475
De luxe; 4 dr. sedan; dark maroon finish; used little. WAGGONER'S, 2356 S. Kedzie. Rockwell 3540.

CHEV.—'37 town sed.; knee action; $75 dn. See us for low prices. Open Sunday. FORD DEALER. 4922 BROADWAY.

Chrysler 1939, $645
Opera cpe.; rad., htr., o'drive, white walls.
CHRYSLER 1939..$595
6 cyl. 4 dr. sedan; radio and heater.
Chrysler '38 trg. sed.......$445
$50 DOWN. OPEN EVES.
Bird-Sykes. Est. 37 Yrs.
2215 S. MICHIGAN

CHRYS. 1939, $595
De luxe 4 door 5 pass. tour. sedan. Overdrive; trunk; pushbutton rad.; htr.; defros.; w. w. tires. A beauty. We have it for $595. Your car down, bal. 2 years. Open Sun.
3939WASHINGTON

CHRYSLER 1940
Royal 6 de luxe club coupe; push button de l. radio; heater; w. w. tires; defrosters; overdrive; low mileage....$795
TERMS OR TRADE. ALWAYS OPEN
2810 W. MADISON

Chry. '39 Royal Sed. $665
Practically new, green car, overdrive, radio, htr.; new car guarantee.
EVANSTON CHRYSLER DEALER,
1820 Ridge-av., Evanston. Rog. Pk. 1096
EVANSTON USED CARS ARE BETTER.

'38 Chrys. New Yorker, $450.
4 dr. trunk sedan; radio, heater. Two tone blue upholstery. Finish black.
NORTHWEST BUICK,
3807 LAWRENCE-AV.

Chrysler '37 Sedan, $250.
Imperial. Radio, heater, overdrive
3520 ARCHER-AV.

CHRYSLER—'36; 6 cyl. sedan; radio, heater, overdrive....$265
CHAPPELL CHRYSLER, 6200 S. Western.

CHRYSLER—'35 4 dr. trk. sed.; radio, gas htr.; low mil.; clean; $245. Terms or tr. Hudson Dlr. Open Sun. 3186 Milwaukee.

CHRYS.—'35 Sed.; 4 dr. airstream, htr.$195
Capitol Plymouth. 8031 S. Halsted.

CORD '37 SEDAN—$495
4 dr. trg. sedan; turret top; built-in tr. Radio, htr. Complete de luxe equip.
2317 S. MICHIGAN

CORD—'37 4 dr. sed.; rad., heater; A-1. See Sun., 1931 Milwaukee. Bru. 4096. Cash!

USED AUTOMOBILES FOR SALE.

'WELL SPENT' Dollars

"You Seldom Get What You Don't Pay For."

CADILLAC'S HIGH STANDARDS OF USED CAR RECONDITIONING AND LIBERAL POLICIES IN REGARD TO CUSTOMER SATISFACTION GUARANTEE THAT HERE IS THE PLACE TO GET THE MOST FOR YOUR MONEY IN THE LONG RUN.

AN INSPECTION OF THE FOLLOWING CARS WILL CONVINCE YOU THAT THEIR VALUE CANNOT BE EASILY DUPLICATED.

'38 BUICK "61" sedan....$575
'38 BUICK "41" sedan....545
'38 CADILLAC "60-S" 5 pass. sed....995
'37 CADILLAC "7-S" 7 pass. sed....595
'36 CADILLAC "7-S" 5 pass. sed....395
'39 CHRYSLER New Yorker....795
'38 DODGE sedan....495
'37 FORD tudor sedan....325
'39 LA SALLE sedan....875
'38 LA SALLE sedan....545
'37 LA SALLE sedan....445
'38 OLDS. 6 cyl. sedan....525
'37 OLDS. 6 cyl. coupe....395
'36 OLDS. 6 cyl. sedan....345
'40 PONTIAC sedan....GOOD SAVING
'38 PACKARD super 8 sedan....695
'38 PACKARD "120" sedan....545
'37 PACKARD 12 cyl. sedan....695
'37 PACKARD "120" sedan....395

MANY OTHERS TO CHOOSE FROM. MOST CARS HAVE RADIOS AND HTRS. LIBERAL TRADES. TERMS TO SUIT.

CADILLAC South Shore
2015 E. 71st-st.
OPEN SUN. & EVES. PLAZA 6600.

SIEGEL SLASHES PRICES
Drastic Reductions Now.
'39 DODGE 4 dr. Sed.; htr.; prf. cond. $545
'38 DODGE: Del. 5 p. sed., ht., A1 sh. 425
'38 DODGE de l. cpe.. htr.. w. w. tir. 395
'38 CHEV.: 5 p. sed. htr., like new.. 385
'38 FORD "85": 5 p. sed. htr., v. cl. 315
'38 PLYM.: 5 p. sed. htr., v. gd. buy 385
'37 PACK. "120": 4 d. s., R. ht., w.w. 365
'37 DODGE: Del. 5 p. sed.: Rad. htr. 345
'37 LAFAY. 5 p. de l. sed., tr., htr. 285
'36 DODGE: Del. 4 d. s.: R. ht. tr. etc 265
'36 DE SOTO: Del. 4 d. s.: ht.; du. ec. 245
'36 PLYM.: Del. 5 p. sed.; tr., ht., spe. 225
'35 PONT. de l. 4 d., tr. com., ht., sac. 165
'35 DODGE: Del. 5 p. s., tr.; Rad. ht. 175
64 OTHERS AT WHOLESALE PRICES.
Siegel Dodge, 7616 Stony Isld.
DIRECT FACTORY DEALER.
OPEN SUNDAY

EVANSTON FORDS.
'31 MODEL "A" 4 DR. SEDAN....$ 55
'32 4 CYL. COUPE, RUMBLE SEAT.. 65
'34 DE LUXE SEDAN.... 85
'35 CPE., RUMBLE S., RAD., HTR.. 185
'36 FORD SEDAN.... 195
'37 FORD SEDAN.... 285
1019 Davis-st., Evanston. Rog. Pk. 2074.

KROLL SPECIALS
'37 Stude. Dict. 6 4 dr. sed....$248
'37 Terra 6 4 dr. sedan.... 248
'37 Dodge sedan.... 298
'36 Terraplane 6 coupe.... 178
'36 Ford 4 door sedan.... 198
7120 S. HALSTED. RAD. 4700.

CORD 1936 SEDAN, $295.
Radio, heater, overdrive. Full equipment. Also '37 trunk model custom sedan.
2247 S. MICHIGAN.

DE SOTO '39 SEDAN, $575.
4 dr. trk. Radio, htr. Overdrive. Like new.
DE SOTO '38 SEDAN, $395.
4 dr. trk. Overdrive. Poss. pass for new.
2247 S. MICHIGAN.

DE SOTO—'37 cpe.; comp. overhauled and reconditioned; perfect tires, radio, htr., overdrive; sacrifice $295. Stored at garage, 144 S. York-st. Phone Elmhurst 4448.

DE SOTO—$135; airflow sed.; low mi.; wond. cond; real buy. Owner. Lon. 3714.

DODGE—
FRANK LYNCH BUICK CO.
OFFERS
D-O-D-G-E-S
'38 5 pass. sedan; heater....$425
'37 de l. 4 door sedan.... 385
'36 de l. 4 door sedan.... 250
'35 de l. 4 door sedan.... 165
'34 de l. 4 door sedan.... 135
MANY CARS HAVE RADIOS, HTRS. TERMS. TRADE.
5330 IRVING PARK-RD.
OPEN EVES., SUN. MULBERRY 1800.

Dodge 1938 4 door touring sedan. Heater; in excellent condition throughout. Priced for quick clearance $445.
LINCOLN RETAIL DIVISION.
Ford Motor Sales Co.
2220 S. Michigan-ave. Cal. 7340.

Dodge Coupe, $495
Latest 1939 de luxe coupe; large trunk space; push button radio; heater; defrosters; beau. orig. fin. We have it for $495. Your car down, bal. 2 years. Open Sun.
3939WASHINGTON

DODGE 1938—$375
Sensational closeout of 19 sedans, coupes, and coaches. Featuring a de luxe coupe; radio, heater, etc. Only $375. Also large selection of 1939s, '37s, and '38s.
F-E-L-Z. Direct Factory Dodge Dealer.
1132 DIVERSEY. GRACELAND 2810.

DODGES—1940'S—DODGES
Executives' cars; 4 dr. de l. sedans; built-in radio, heater, defroster, white wall tires; chrome wheels; sacrifice; big savings.
MURPHY, DODGE DLR.
SEE THESE CARS IN NEW CAR STORE.
2650 N. CICERO.

DODGE '37—$295
Latest de luxe 5 pass. touring sedan; built-in trunk, heater, etc. Runs good. Terms.
DODGE—BENDER-RIEGER INC.—PLYM
933 WASHINGTON-BL.

'37 DODGE, $245.
4 dr. sedan with trunk, heater. Needs a little fender work. Real bargain.
STUDEBAKER LOT,
4656 MADISON.

DODGE—'37 de luxe sedan. Trunk, black finish. Good tires, clean interior, radio, heater, defrosters. Runs perfect. See this today. Terms. Only....$295
PONTIAC CO. 945 W. Washington-blvd.

DODGE—'39 de luxe 4 dr. tour. sed.; radio, htr., defroster; like new; orig. owner; must see to apprec. 4722 N. Harding.

DODGE—'40, used, black 7-pass. sedan, de luxe equipment; like new.
7601 STONY ISLAND. REGENT 0616.

DODGE—1939 de luxe 4 dr. sedan; like new; $485. Owner must sacr. 6720 S. Western.

DODGE 1936—Trunk sedan heater $235
2530 S. Spaulding.

DODGE—'35 4 dr. trunk sedan....$195
McFarland-Keenan, S. E. Cor. 76th-Halsted.

DODGE—LATE '35 de luxe coach. A-1; must sell. $135. Hemlock 2767.

DODGE—'37 de luxe sedan radio heater; sacrifice. Whitehall 8038.

DODGE—1937 SEDAN....$295
KELLY HUDSON. 940 N. CLARK.

FORD—'39 de l. coupe; w. w's; Ford radio, gas htr.; low mil.; A-1 cond.; priv. party. See at 1601 W. 95th or ph. Wabash 2859.

FORD—'39 de luxe coach; trunk; A-1 cond.; priv.; $415. 4024 N. Ashland, apt. 103.

FORD '33, 4 dr. sed., $50. Also, Dodge '33 4 dr. sed., $85. 524 N. Cicero-av. Dealer.

FORD—'33 conv. coupe, $65 full price; 2 splits, air whls., new bat. 22 N. Western.

FORD—'35 coupe; runs and looks good; sac. $95. 535 Madison-st., Oak Park.

FORD—Station wagon, 1939; A-1 cond.; private party; $540. Hyde Park 3837.

FORD—'36 tudor; heater; good motor and tires; a real barg. $145. 4525 Madison.

FORD—'37 coupe; original black; looks and runs good. $185. 4525 Madison.

FORD—'37, "60" tudor. $200 or best offer. No cash req. 6650 Yale. Wen. 5151. priv.

FORD—'36, tudor, repossession; nearly new motor, tires. SPA. 4100 before 5 p. m.

USED AUTOMOBILES FOR SALE.

GERWIG NELSON BUICK

'40 Buick Sup. Sed..$925
'40 Buick Spec. Sed. 745
'39 Buick Spec. Sed. 595
'39 Buick Spec. Cpe. 595
'38 Buick Spec. Sed. 495
'37 Buick Rdms. Sd. 395
'39 Pont. 6 O.S. Cpe. 535
'37 Dodge Sedan... 325
'37 De Soto Sedan.. 325
'37 Chev. Mst. Sed.. 295
'35 Buick Spec. Sed. 195
'34 Buick Spec. Sed. 145

Every Car Carries Our Regular 50-50 Guarantee.
LOW DOWN PAYMENT.
2 YEARS TO PAY.

GERWIG-NELSON
8447 South Ashland-av.

PACKARD HUBBARD WOODS
Specials
1939 PACKARD—120 4 door sedan; golden tan finish; radio, htr. Very low mil. $850
1939 LINCOLN-ZEPHYR—4 door touring sedan; radio, htr., overdrive, white walls. A real special at....$775
1938 PACKARD—6 4 door sedan; heater, defroster. Priced at only....$550
1937 PACKARD—Super 8 club sedan; radio, heater. Completely recond. motor.$550
1940 STUDEBAKER Champion—Business coupe; car just like new. Special at $525
1937 PACKARD 120—2 door trunk sedan; motor recond.; finish like new....$425
1939 CADILLAC 60 special sedan..$1,150
1939 PACKARD super 8 4 dr. sed...1,125
1937 PACKARD V-12 7 pass. sed.... 575
1938 CHRYSLER 6 Royal 4 dr. sed. 450
1938 FORD de l. tudor trunk.... 395
1937 NASH LAFAYETTE 4 dr. sed. 325
NORTH SHORE CARS.
Packard-HubbardWoods
915 LINDEN-AV.
CHICAGO PHONE: BRIARGATE 0060.
WINNETKA PHONE: WINNETKA 3073.
Open Evenings-Sunday.

A-S-H-E-N S-A-L-E
'37 BUICK sed. $395	'39 PONTIAC co. $645
'36 CHEV. sed. 195	'40 PONTIAC sd. 695
'39 DODGE cp. 495	'38 PACK. 6cyl.s. 495
'37 FORD sed. 235	'33 LINC. cp. cpe 175
'39 La Salle co. 795	'36 NASH-LF. sd. 195
'39 PLYM. 2 d. 395	'35 FORD de l. c. 135

MOST HAVE RADIOS AND HEATERS.
7405 STONY ISLAND

DEALERS, ATTENTION!
100 USED CARS WHOLESALE.
Chevrolets, Plymouths, Dodges, Buicks, Fords, Olds; various other makes and models from 1931 to 1939; lowest prices.
MURPHY-DODGE DLR., 2650 N. CICERO.

FORD—
FRANK LYNCH BUICK CO.
OFFERS
F-O-R-D-S
'38 de l. 5 pass. sedan; heater....$395
'37 de l. 5 pass sedan; r. and h.... 275
'36 5 pass. sedan; htr.... 195
'35 de l. 5 pass. sedan; htr.... 145
'34 de l. coach.... 95
MANY CARS HAVE RADIOS, HTRS. TERMS. TRADE.
5330 IRVING PARK-RD.
OPEN EVES., SUN. MULBERRY 1800.

Ford '39 De L. 85 Trk. Sed.
$100; above average; radio; w. w. tires.
Special—$465
SOUTH SHORE BUICK, INC.
7320 Stony Island. Mid. 9405. Open Sun.

FORDS SEE
J. A. LAVERY
A REAL GOOD FORD DEALER.
'36 Ford tudor; rad., htr....$165
'34 Ford Fordor; heater.... 95
6127-6143-6529 Cottage Gr.

FORDS— SEE
STALLWORTH.
1938 Ford de luxe coupe. This car was owned by a careful driver and looks and runs like the day it left the factory. If you want a real buy, come in today.
7400 Stony Island. H. P. 2500.

FORD '37 SEDAN, $265.
Radio, heater, w. w. tires; large trunk compartment; spotless gunmetal gray finish; best mechanical cond; priced for September clearance at $265; 70 other quality Fords; all models likewise reduced.
MONTGOMERY FORD AT 2300 MADISON.

FORD '39, $425
Coupe Model 85; radio, heater. Will pass for brand new.
INDEPENDENT MOTORS, 2700 MADISON.

'39 FORD, $345.
Coupe that will not remain in stock long at our bargain price. A-1 condition.
STUDEBAKER BRANCH,
1836 RIDGE, EVANSTON.

Ford '38 "85" 2 Dr., $355
RADIO AND HEATER. NO. 768.
50-50 GUARANTEE 90 DAYS.
LITSINGER'S, 925 W. JACKSON.

FORD—'38 4 DOOR SEDAN....$345
Beautiful gray finish that is immaculate and car runs even better than it looks. See today.
F-E-L-Z. 1132 DIVERSEY-BLVD.

FORD—
WANT A FORD?
C. ZEPP.
BIG SELECTION IN ALL MAKES.
2950 LAWRENCE. JUNIPER 8310.

'37 FORD DE L., $100 DN.
4 DR.; RADIO; EXCELLENT CONDITION.
GLENN E. HOLMES, INC.,
30 W. LAKE-ST. FREE PARKING.

FORD—'35 4 dr. sed., $85; rad.; needs a little work. '36 Ford 5 p. sed., $174. See us for low prices. Open Sunday. FORD DEALER. 4922 BROADWAY.

FORD—'37 COUPE; EXC COND. $245
OPEN SUNDAYS AND EVENINGS.
CHEV. DLR., 1050 CHICAGO-AV
EVANSTON

FORDS—1934 TO 1939.
The best cars in Chicago, priced right.
HARBOR MOTOR CO.
7733 Cottage Grove. 79th and Vernon.

FORD '38, 2-DR. TOURING SEDAN—Spec. priced for quick sale at $287.
LANAHAN, INC., 2522 and 2542 Michigan.

FORD—1940 CONVERTIBLE CABRIOLET. Used; very low mil.; take first fair offer. YARDS MOTORS, 5212 S. ASHLAND-AV.

FORD—'37 "85" cpe. Looks new. $95 down. OLDS DEALER. 661 N. DEARBORN.

FORD—'35 tudor, $145. Ready to go. Ben T. Wright, Inc., 1101 N. Clark.

FORD—'36 sedan, $195. A rare bargain. Ben T. Wright, 1101 N. Clark.

FORD—'37-85 de luxe tudor. See this one; $245. Ben T. Wright, 1101 N. Clark.

GRAHAM—1939, SUPER CHARGE, $695
4 dr. sed.; htr.; rad.; perf. cond.; tires like new. WAGGONER'S 6645 Cottage Grove. Dor. 4134.

GRAHAM—1934 6 cyl. 4 dr. sed.; heater; gd. tires; $85; tms. or trade. 3186 Milwaukee.

Hudson's40—Brand New
1940 SEDAN.
$450 DISCOUNT
1940 "6" SEDAN. A BEAUTY—$625.
DIRECT FACTORY DEALER
940 N. CLARK-ST.

Hudson '40 Coupe, $495
6 cyl. full de luxe equip. Cost new $810. Just like a brand new car. Tms., trade.
2317 S. MICHIGAN

HUDSON—'39 2 d. sed.; rad., htr....$445
BENNETT PONTIAC. 1139 N. CLARK.

USED AUTOMOBILES FOR SALE.

BUICK "ON MICHIGAN"

A SAFE PLACE TO BUY.
Established 1901.
'40 Buick 41 tk. sed., rad.$795
'40 Nash-Laf. 4 d. sd., r. 745
'36 Olds 6 2 d. trk. sed.... 275
'38 Olds 8 4 d. sed., rad.. 495
'38 Chev. 4 d. trk. sed..... 365
'37 Chev. Mast. 2 d. t. s. 295
'39 Linc.-Zeph. sed., rad 695
'37 Linc.-Zeph. sedan...... 350
'37 Nash Adv. 6 4 d. sed.. 375
'37 La Salle op. st. coupe. 375
'39 Pontiac bus. cpe., cln. 525
'35 Ford sedan, rad., trk. 150
'35 Stude. 4 d. trk. sed... 195
'37 Pack. 120 4 d. tk. sed. 350
'38 Cad.60Sp.tk.sed.,smts. 850
'37 Cadillac 75 tg. s., rad. 550
'34 Buick 4 d. sed., s. m. 150
'36 Buick 4 d. sed., trk... 295
'39 Buick 41 t. sed., rad. 650
'39 Buick Road. tk. sed. 700
'37 Buick 4 d. sed., trk.. 395
'37 Buick 7 p. limo., rad. 450
'31 Ford Tudor sed., cln.. 65
50 OTHER MAKES AND MODELS.
JAMES LEVY BUICK
2257 S. MICHIGAN

HILL PACKARD BARGAINS
No Reas. Offer Refused.
1937 CHRYSLER ROYAL.
Touring sedan; radio, heater....$425
1938 DE SOTO.
Touring 2 door sedan; radio, heater.$495
1937 DODGE.
2 door sedan; radio, heater....$395
1939 FORD 85.
De luxe tudor; heater....$565
1938 FORD.
Business coupe; heater....$395
1937 FORD 85.
De luxe tudor; heater....$325
1936 FORD.
Standard tudor; heater....$225
1937 GRAHAM.
Touring sedan; supercharged; heater.$325
1939 HUDSON.
Business coupe; heater....$525
1938 OLDSMOBILE.
Touring sedan; radio, heater....$525
1935 OLDSMOBILE.
Business coupe; radio, heater....$225
1937 PLYMOUTH.
2 door sedan; heater....$365
1936 PLYMOUTH.
2 door sedan; heater....$225
1939 PONTIAC.
Touring sedan; radio, heater....$675
1939 STUDEBAKER.
Commander coupe; radio, heater....$595
54 OTHERS TO CHOOSE FROM.
TERMS, TRADE. 2 STORES:
640 Madison. Oak Park.
260 Madison. Oak Park.

James F. Goodwin
"20 YEARS WITH DODGE."
'37 Hupp '6' 2 d. trk. sed.$195
'36 Dodge 4 dr. trk. sed.. 195
'36 Ford 5 pass. sed...... 175
'35 Nash "6" 4 dr. sed.... 165
'33 Olds. "6" coupe....... 65
'31 Dodge "6" 4 dr. sed... 45
50 OTHER BARGAINS.
5719 BROADWAY

Hudson '40 Sedan, $595.
4 door de luxe Airfoam cushions. Terms.
HUDSON DEALER,
1350 N. PULASKI. AT GRAND.

HUDSON—1940, SUPER, $695
4 door sedan; heater; radio; white wall tires; used very little; new car guarantee. WAGGONER'S, 353 E. Garfield. Englewood 2600.

HUDSON—6, 1940, touring, 2 dr. sedan; rad., htr.; brand new; big discount. Hudson Dealer. Open Sunday. 3186 Milwaukee.

LA SALLE—'39 4 dr. black touring sedan; de luxe eqpt.; General w. w. tires; low mileage; priv. party; must sell; $865. Newcastle 1240. 6754 Northwest-highway.

LA SALLE—Choice of 14 '37 to '40 used. Don't miss this sensational sale. Cadillac. 652 Madison, Oak Pk. Aus. 6074.

LA SALLE—'37 5 passenger coupe; trade. Private. 5658 Elston. Pensacola 9634.

LINCOLN-ZEPHYR—1939 4 door sedan, radio, heater. Beautiful two tone finish. Specially priced at....$685
LINCOLN RETAIL DIVISION.
Ford Motor Sales Co.,
2220 S. Michigan-av. Calumet 7340.

Lincoln-Zephyr '39, $795
Luxurious 4 door de luxe sedan, equipt. with radio, heater, white wall tires, etc. A really gorgeous car that has hardly been driven and must be seen to appreciate its beautiful condition and wonderful value at only $795.
F-E-L-Z. 1132 DIVERSEY-BLVD.
FAMOUS 21 YEARS FOR BARGAINS.

Lincoln-Zeph. '40—$945
4 door sed., used. Many extras. Like new.
1842 S. MICHIGAN-AV.

LINCOLN—'32 5 pass. sed.; very good cond.; w. w. tires, 6 whls., htr.; $145. Terms or trd. Hudson Dlr. Op. Sun. 3186 Milwaukee.

LINC.-ZEPH.—'37 de l. cpe.; spotlt., w. ws., ra., htr.; $275. Dearborn Auto. 2200S.State

LINCOLN—'36 conv. sedan, perf. cond., w. w. tires, full. eqpd., $200. J. W. 3436 W. Jackson.

Mercury '40 Sed.—$765
4 dr. trg. sed., can't be told from new; see this before buying a new one; tms., trade.
2317 S. MICHIGAN

MERCURY—'39 DE LUXE SEDAN....$625
4 DOOR SEDAN. EQUIPT WITH HEATER, WHITE WALL TIRES, ETC. CAR IS SO PERFECT IT'S NOW ON NEW CAR FLOOR. DON'T FAIL TO SEE THIS BARG.
F-E-L-Z. 1132 DIVERSEY-BLVD.

'39 Mercury 5 Pass., $175 Dn.
Beautiful dark green. Heater.
GLENN E. HOLMES, INC.,
30 W. LAKE-ST. FREE PARKING.

MERCURY '39 CONV. CLUB
De luxe 5 pass., radio, htr. Sac., $675.
2247 S. MICHIGAN-AV.

NASH 1939, $495
6 CYL. COUPE. FULLY EQUIPPED.
'38 Nash 6 4-door sed....$395
'38 Nash-Laf. 6 coach....$345
$50 DOWN. OPEN EVES.
Bird-Sykes. Est. 37 Yrs.
2215 MICHIGAN

NASH 1940, $695
De luxe 4 door 5 passenger tour. sedan. Used. Trunk; pushbutton radio; weathereye air conditioner; blast horns. Will pass for brand new. We have it for $695. Your car down, bal. 2 years. Open Sun.
3939WASHINGTON

NASH 1940, $695
De luxe 6 cyl., 4 door, 6 pass., used sedan; air cond. unit; weathereye; remote control shift; will pass for new. Terms. Trade. Open Sundays.
4635 Washington-blvd.

Nash '39 Amb. Sed., $595
8 cyl. Ambassador 4 dr. tur. sedan; air cond., overdrive, radio, htr., w. w. tires; black fin.; like new; real barg.
2317 S. MICHIGAN-AV.

NASH '37 AMBASSADOR 6.
4 dr. trunk sedan. Motor completely reconditioned. Overdrive special....$390
Also '36 Ambassador 6 4-dr. trunk sedan. Beautiful condition. Only....$290
OPEN SUNDAYS AND EVENINGS.
Nash Dlr., 1105 Chicago-av., Evanston.

NASH—'39 6 cyl. sedan; air cond. overdrive. O'Rourke, 2243 S. Michigan.

NASH-Lafayette—1937 4 dr. sedan; trunk, htr.; exc. cond.; sacr.; pr. pty. Edg. 3126

NASH—'34 Laf. 5 pass. sedan; clean; $85. $5 down. Kelly Hudson, 940 N. Clark.

OLDSMOBILE—1935 6 cyl. 2 dr. touring sedan; radio; htr.; good cond.; very clean; $225; tms. or trd.; op. Sun. 3186 Milwaukee

OLDS.—'40-60; 4 mo. old; 2 dr. de luxe sed. W. w. tires, heater, defroster; low mileage; private party; $750. Vincennes 6482.

OLDS.—'39 coupe, perfect condition; must sacrifice, $495. Victory 4948.

USED AUTOMOBILES FOR SALE.

Honestly Advertised

4 DAY SPECIAL.
'39 De Soto 4 pass de luxe coupe, low mileage..$595
'40 Plym. de l. 5 p. sed. 585
'39 Chev. mstr. de l. sed. 495
'38 Nash de l. 4 d. sed. 425
'38 De Soto spt. cpe. o.d. 425
'39 Plymouth coupe.... 415
'38 Plym. 5 pass. sed.... 345
'37 De Soto 4 d. de l. sed. 345
'37 Chrysler sedan....... 325
'37 Dodge 4 d. de l. sed 295
'37 Ford sedan........... 245
'36 Plym. 4 d. de l. sed. 215
'35 Olds sedan, de l....... 195
'36 Chev. de l. sedan.. 195
'36 Ford de l. sedan.... 175
'35 Terra sedan.......... 75
'34 Ford sedan.......... 55
'34 Chev. 5 pass. sedan 55
'35 Chev. 4 dr. sed........ 45
'33 Plym. 4 dr. sed....... 45
'29 De Soto 4 dr. sed.... 35
'32 Nash 4 dr. sed........ 25
100 MORE CARS TO CHOOSE FROM.
AUTH. DE SOTO-PLYMOUTH DEALERS.
Sunnyside Auto Co.
4511 N. LINCOLN-AV.
4428 N. WESTERN-AV.
Open Eves., Sunday.

NO MONEY DOWN
IF YOU HAVE A JOB,
Small Down Payment
Low Finance Plan
1940 LICENSE FREE
ON ADVERTISED CARS.
7 DAY DRIVING TRIAL.

'39 Buick sed..$595	'39 Dodge sedan.$495
'39 Chev. sedan 485	'36 De Soto sed. 265
'36 Pontiac sed. 225	'40 Buick sed...Barg.
'36 Chev. sedan 245	'38 Chev. sedan.. 395
'40 Plym. sed.. 595	'37 Plym. sedan. 295
'40 Dodge sedan 675	'37 Packard sed. 375
'35 Chev. sedan 165	'36 Dodge sedan. 265
'37 Chev. sedan 275	'37 Olds. sedan.. 365
'37 Pontiac sed. 365	'39 Mercury sed. 575
'36 Packard sd. 285	'40 Ford sd.. used 625
'36 Plym. sedan 245	'38 Plym. sedan. 385
'36 Dodge cpe.. 225	'36 Olds. sedan.. 195
'39 Chrysler sd. 595	'35 Ford sedan.. 125
'40 Chev. sed.. 635	'37 Packard cpe. 365
'33 Plym. sed.. 60	'37 Dodge sedan. 325

Most cars have radios and heater.
GRAND AUTO
3940 GRAND
1 block east of Crawford, cor. Harding-av.
Spa. 3940. Open Eves.-Sun.

Western-Devon Buick
'39 Pack. 4 dr. trk. sed..$695
'39 Pont. 5 p. trk. sed...... 595
'37 Chrys. 4 dr. trk. sed.. 375
'37 Pack. 4 dr. trk. sed.... 395
6100 N. WESTERN

Marks, 2177 Ogden. See. 1663
LOW PRICE SPECIALS.
'37 Chry. 4 dr. tr. sed., htr. overdr..$325
'33 Chry. 4 dr. tr. sed., ht., side mts.. 65

DODGE '38 sed.$345	Dodge '37 sed...$265
Dodge '36 sed. 195	Chev. '36 coupe. 165
Plym. '35 cpe.. 125	Buick '37 sed... 325

$5 down. License free.
CITY AUTO. 1718 S. STATE.

OLDS 1939, $545
Touring Sedan. Radio, heater.
Olds. '38 trg. sed. R.-H.$445
Olds. '37 trg. sed. R.-H. 395
Olds. '36 trg. sed. "6"... 275
Olds. '35 trg. sed. "6"... 225
$50 DOWN. OPEN EVES.
Bird-Sykes. Est. 37 Yrs.
2215 S. MICHIGAN

OLDS 1940, $675
Model 70 5 pass. de luxe touring sedan; used little; built-in trunk; radio; heater; defrosters; blast horns; flexible steering wheel. A beauty. We have it for $675. Your car down, bal. 2 years. Open Sun.
3939WASHINGTON

OLDS '39 COUPE—$495
6 cyl. de luxe fully equipped; paint, mechanically perfect; like new; tms., trade.
2317 S. MICHIGAN

Olds '40 Torpedo, $845
Used 4 dr. sed.; white wall tires. All original finish. Comp. equip. Cost new $1,350.
2317 MICHIGAN

OLDS "6 CYL", $475
De luxe 5 pass sedan. Radio, heater. Excellent thruout. Bargain.
Olds. Dlr., 7800 Stony Island.

'36 OLDS—$295
4 door trunk sedan; radio, heater.
Midwest, 2240 S. Michigan.

Olds '38 De L. 4 D. Sed., $425.
Built-in trunk; full de luxe equip. Radio, heater. Low mil. Looks, runs like new.
Chevrolet, 24th and Michigan.

'37 OLDSMOBILE.
6 cyl., 4 dr. sedan in gleaming black; has radio, heater. Reduced to $325.
STUDEBAKER LOT,
7701 STONY ISLAND.

OLDS '38 SEDAN, $445.
4 dr. trunk. Radio, heater.
3520 ARCHER-AV.

OLDS—'39 5 pass. sed.; rad., htr....$465
Olds—'38 opera coupe; rad., htr....$395
Olds—'37 4 dr. sed.; sac.; only....$295
Olds—'36 5 pass. sed.; rd., ht.; sac. $195
E-Z terms; 2 yrs. to pay. 2654 W. Madison.

OLDS.—1935 sport coupe; must sell. 5602 Ridge, office 2d fl. frt. Sunnyside 9402.

Packard '38, $495
De luxe 4 dr. 5 passenger touring sedan; built-in trunk; radio; heater; defrosters; blast horns; original finish; just like brand new. We have it for only $495. Your car down, bal. 2 years. Open Sun.
3939WASHINGTON

'37 PACKARD, $295.
Packard 6 Touring Sedan with trunk, heater, many extras. Smart gray finish.
STUDEBAKER LOT,
4656 MADISON.

PACKARD '35 SEDAN, $185.
Super 8 de luxe 4 dr. Exc. cond.
SNOW BROS.
1027 SOUTH-BOULEVARD, OAK PARK.

PACKARD—'37 sed.; 6 cyl.; built-in trunk; all extras, htr., etc. For immed. sale, $295. Tms., $75 cash will handle. Bal. $15 per mo. 1647 S. PULASKI. CRAWFORD 1647.

PACKARD—'37 4 dr. de luxe sed. "120." Perf. cond. Must sell. Pri. party. Pla. 6151.

PACKARD—'35 120 4 dr. sed.; new tires, paint; low mil. Aft. 6 p. m., 9101 S.Hoyne.

PACK.—'37 4 door 120; compl. equip.; priv. $375 cash. Behne. 749 S. Spaulding. 3d.

PACKARD—1937 120 SEDAN....$345
OAK PARK BUICK, 715 MADISON.

PACKARD—'39, 6, 4 dr. sed.; perf. cond.; reas.; private party. Wentworth 8068.

Pierce-Arrow '36 Sed., $395.
Custom built from bumper to bumper. 8 cyl., 4 dr. trk., 6 w., radio, htr. Like new.
2247 S. MICHIGAN.

PLYMOUTH—Late '39 bus. coupe, like new; low mil.; must sell. $435. Republic 3620.

PLYMOUTH—'39 4-d. de l. ed.; htr.; like new; pri.; best offer. Apt. 709, Mich. 5400.

PLYMOUTH—'36 5 pass. sedan; radio, htr.; perfect; $165. 356 S. Cicero-av., 2d apt.

PLYMOUTH—'34 sedan; trunk, htr.; good cond.; $125 cash; priv. 4625 N. Hamilton.

PLYMOUTH—1939 4 dr. trunk sedan; like new; $395. Own. must sac. 6720 S. Western.

PLYMOUTH—'37 5 pass. sed. Radio, htr. A rl. buy $225. Fine-Thomas, 4140 Irving-pk.

PLYMOUTH—'37 5 pass. sed.; full eq. $295
Warner, 958 Diversey, cor. Sheffield.

PLYMOUTH—1940—4 DOOR SEDAN.
M. and C. MOTORS, 3145 LAWRENCE-AV.

PLYMOUTH—'34 CONV. COUPE....$165
NASH SALES, INC., 2251 S. Michigan.

PLYMOUTH—1937 4-dr. sedan; radio, heater; repossessed; sell unpaid bal. White. 8000.

USED AUTOMOBILES FOR SALE.

House of Quality

RECONDITIONED CARS.
'36 AUBURN SEDAN....$195
'39 BUICK 4 DR. SED.; RAD., HTR..$645
'39 BUICK OPERA CPE.; R., HTR.. 625
'38 BUICK 4 DR. SPEC. SED.; R. H. 495
'37 BUICK 4 DR. SED.; RAD., HTR. 395
'36 BUICK OPERA CPE.; SIDE MTS. 295
'37 CAD. 5 PASS. CONV. SED.; EXT. 675
'37 CHEV. CPE.; R., H., DEL., WHL. 325
'36 CHEV. 5 P. SED.; MAST.; TRK. 265
'34 CHEV. CON. CP.; R., H., S. MTS.. 195
'38 DODGE 4 DR. SED.; RAD., HTR. 465
'36 DE SOTO AIRFLOW; RAD., HTR. 295
'38 FORD 5 PASS. 85 SED.; HTR.. 345
'36 FORD CONV. CPE.; RAD., HTR. 265
'36 HUDSON 4 D. SED.; TRK., R. H. 225
'39 LA SALLE 5 P. OP. CP.; R., H. 795
'37 LA SALLE 4 DR. SED.; R., H.. 375
'37 LINC.-ZEPH. SED., RAD., HTR. 375
'37 NASH 4 DR. 6 CYL. SED.; R. H. 275
'38 OLDS 6, 5 P. SED.; RAD., HTR. 475
'37 OLDS 4 DR. SED.; R. H.; BLK. 365
'37 PACK. 120 4 DR. SED.; R., H.. 375
'34 PACK. 5 P. CONV. CPE.; R., H.. 275
'37 PLYMOUTH 4 DOOR SEDAN.... 365
'38 PONT. 6 4 DR. SED.; R. H.... 445
'37 PONT. 4 DR. SEDAN; RAD., H. 375
'35 PONTIAC SED....$195
WHOLESALE TO DEALERS.
Also 50 other Fords, Chevs., Plymouths. Must be seen to appreciate their value.
2246 S. MICHIGAN
Open eves., Sunday. Cal. 4437.

Lincoln Park BUICK
The Finest Used Cars in Chicago
'40 Buick 41 4 d. trk. sed.$845
'39 Buick Sp. 5 p. tk. sed. 595
'37 Buick 4 dr. trk. sed.... 395
'36 Buick 4 dr. trk. sed.... 295
'35 Chrys. 6 cyl. 4 d. sed. 165
'37 Dodge 5 p. trk. sed.. 395
'37 Ford 5 p. trk. sed...... 245
'35 Ford 5 p. trk. sed...... 125
'37 La Salle 4 d. trk. sed. 395
'37 Packard 4 d. trk. sed. 395
'37 Pontiac 5 p. trk. sed. 395
'38 Stude. 4 dr. trk. sed.. 395
LOW G. M. A. C. RATES.
LIBERAL ALLOWANCES.
750 Diversey
Cor. Halsted. Op. Eves., Sun.

LAWDER BROS.
(Established 1890.)
'40 MERCURY 4 door sedans. Demonstrators. Radio, heater, white wall tires.
'39 FORDS, Fordors....$550
'39 FORDS, Tudors.... 225
'36 CHEVROLETS, 4 door sedans, Master De Luxe.... 495
'34 FORD Tudors.... 45
'35 FORD Tudor.... 135
'38 FORD de luxe tudors and fordors.. 425
'37 DODGE Coupe.... 375
'39 FORD Coupe; radio, heater.... 465
'36 PLYM. De luxe 2 door Sedans [20 to choose from].... 245
6900 VINCENNES
1 BLOCK WEST OF STATE-ST.
Open Eves. and Sunday.

PLYM. '38, $325
De luxe touring sedan. Built-in radio, heater. Original black finish. Terms 12 to 24 months. Open Eves. and Sunday. 10 other Plymouths to select from.
4647 MADISON-ST.

PLYMOUTHS
1939 4 door de luxe sedan. Also 1939 2 door de luxe sedan. Both with radio, heater, original finish. Exceptionally clean cars. Specially low priced.
J. K. MTRS., AUTH. DODGE-PLYM. DLR.
3210 JACKSON-BLVD.

Plymouth Sed., '39, $485
Built-in trunk, radio, heater, mohair upholstery, dual equipped. Your car or $50 down. This car offered by Chicago's most Reliable Auth. Plymouth-De Soto Dealer.
Burke, 6445 S. Western

PLYMOUTH '36—$295
Latest de luxe 4 dr. tour. sedan; built-in trunk, heater, etc.; runs perfectly; terms.
DODGE—BENDER-RIEGER INC.—PLYM.
933 WASHINGTON-BL.

PLYMOUTH 1939, $445.
De luxe coupe. Radio, heater. Like new. Also 1939 touring sedan for....$465
2247 S. MICHIGAN.

PLYMOUTH—'34 coupe; heater....$145
Plymouth—'37 coupe; radio, heater.... 325
Plymouth—'39 coupe; black; very cln. 465
Capitol Plym. Dlr. 8031 S. Halsted.

PLYMOUTH—1933 4 dr. sedan; must sell; full price $50. 5602 Ridge, off. 2d. fl. frt. Sun. 9400.

PLYMOUTH—'40 de luxe 4 door sedan; heater, radio, white wall tires; cost $985; sacrifice $585. Dealer, 1252 S. Kolin.

PLYMOUTH '38 TOURING SEDAN—Priced for quick sale at $437.
LANAHAN, INC., 2522 and 2542 Michigan.

PLYM.—'38 4 dr. sed.; trk.; $100 dn. See us for low prices. Open Sunday. FORD DEALER. 4922 BROADWAY.

PLYMOUTH coupe—Late '39, perf. cond. large baggage space; $425, tms. Ste. 7786.

PLYMOUTH—'40 2 dr. sed. Priv party. $560. Murphy. Swift-rd., Lombard. Ill. Ph. 352.

PLYM.—'39 4 dr. sedan; like new; low mileage. Private. See at 1455 Irving Park.

PLYM.—'37 sed.; exc. fin.; mech. O. K.; $295 McMANUS, 6640 and 6710 S. Western.

PLYM.—'36 4 dr. de l. sedan, with equipment, $220. Dearborn AutoSales.2200S.State

PLYMOUTH—'36 de l. 4 dr. trk. sedan; rad., htr.; $245. $75 dn. 1647 S. Pulaski.

P-O-N-T-I-A-C-S.
BRAND NEW 1940'S.
MOST MODELS BIG DISCOUNT.
1940 PONTIAC SEDAN, TORPEDO...$795
1939 PONTIAC SEDAN, TRUNK.... 545
1937 PONTIAC SEDAN, TRUNK.... 295
1936 PONTIAC SEDAN, TRUNK.... 195
1935 PONTIAC SEDAN, TRUNK.... 125
1934 PONTIAC SEDAN, TRUNK.... 95
FITZPATRICK'S AUTH. PONTIAC,
7727 S. ASHLAND.

Pontiac '37 6 Cyl., $345.
4 dr. sedan; built-in trunk, radio, heater; Many extras; car's upholstery, finish like new. Your car or $55 down, balance $18.35 month.
Midway Chev., 7615 Stony Island.Sag.3389.

'37 PONTIAC, $295.
5 pass. Opera Coupe with heater, etc. Maroon. Attractive style with extra seats.
STUDEBAKER BRANCH,
1836 RIDGE, EVANSTON.

PONTIAC—'37 4 dr. sedan; radio, heater; needs some fender work....$195
BENNETT PONTIAC. 1139 N. CLARK.

PONTIAC—'39 4 door sedan; radio, heater. O'Rourke, 2243 S. Michigan.

PONTIAC—'36-6 2 dr. sed.; rad. and heat.; reas.; pri. pty. Edg. 2821 bef. 5 p.m.,apt.35

PONT.—'36 sed. 4 dr. trk. htr; only. $245
Capitol De Soto. 8031 S. Halsted.

PONTIAC—'35; rumble seat; cpe.; htr. $65.
J. A. LAVERY. 6529 COTTAGE GROVE.

PONTIAC—'33 sedan....$65
BENNETT PONTIAC. 1139 N. CLARK.

PONTIAC — 1940s; brand new. Big disc.
BENNETT PONTIAC, 1117 N. CLARK.

PONTIAC—1934 sedan; full price $90. 5602 Ridge, off. 2d fl. frt. Sun. 9402.

ROLLS ROYCE—Current English mod.; 4 pass. cpe.; chrome wheels, white wall tires, red leather upholstery. Must sac. for immed. sale. Call Mr. Meister. Cal. 6100.

STUDE. 1940, $675
Commander 5 pass. touring sedan; trunk; radio; heater; defrosters; beautiful finish; will pas for new. We have it for $675. Your car down, bal. 2 years. Open Sun.
3939WASHINGTON

STUDEBAKER BARGAINS.
Here are two fine buys for the shrewd bargain hunter. 1937 STUDE. DICTATOR 6 SEDAN, a 2 dr. in smart blue. Also a 1936 STUDE. DICTATOR 6 SEDAN, in gleaming black. Both priced to sell quick. STUDEBAKER BRANCH, 3822 Lawrence.

STUDE.—1940 Command. sed. Big discount on last '40 in stock. Dozens of other bargains. Stromberg Bros., Inc., 1522 Lawrence-av. [21 yrs. at this address.]

STUDE.—1940 President 4 dr. sedan, used. Sacrifice for only $895.
NASH SALES, INC., 2251 S. Michigan.

STUDE.—'37 6 cyl. 5 p. trunk sed.; radio, htr.; $199. Dearborn AutoSales.2200S.State

STUDE.—'38 4 door sedan; like new; $135 down. OLDS DEALER, 661 N. Dearborn.

TERRAPLANE—'36 5 pass. sedan, $135, $5 down. Kelly Hudson, 940 N. Clark.

USED AUTOMOBILES FOR SALE.

M-U-R-P-H-Y DODGE DEALER

1914—Dependability—1940
SAVE WITH SAFETY
'39 OLDS. opera seat cpe., r., h....$565
'39 PLYM. 4 door sedan, heater.... 485
'39 CHEV. 5 pass. trunk sed., r. and h. 495
'39 DODGE 5 pass. trunk sed. r. and h. 495
'38 DODGE cpe., de luxe. r. and h.... 375
'38 NASH-LAF. 4 door de l. sed..... 395
'38 PLYM. 5 pass. trk. sed., r. and h. 375
'37 DODGE 5 pass. trk. sed., r. and h. 295
'37 PACKARD 5 p. trk. sed., r. and h. 295
'36 DODGE conv. cpe., very clean.... 335

Unbeatable Values
'36 PONTIAC 4 door trk. sedan....$195
'36 TERRAPLANE 4 door trk. sed.. 210
'35 DODGE 5 pass. trk. sedan.... 125
'35 CHEV. 5 pass. trk. sedan.... 175
'34 NASH 4 dr. sed., very clean.... 125
'33 PLYM. 5 pass. p. d. sedan.... 95
'33 CHRYS. 4 door sed., mech. perf... 45
'31 FORD cpe., good shape.... 55
'32 PLYM. 4 dr. sed., good tires.... 45
OPEN ALL DAY SUN. AND EVES.
YOUR CAR OR 10% DOWN.
2720 N. Cicero

REPOSSESSED
100—CARS—100
No money down—if you have a job.
'39 Chevrolet 4 dr. sport trk. sedan.$447
'39 Plym. 4 door de luxe trunk sedan 447
'38 Buick 4 door trunk sedan.... 519
'38 Buick coupe, excellent condition.. 477
'38 Ford sedan, de luxe 4 door trunk 329
'37 Dodge de luxe 4 dr. trk sedan.... 323
'37 Plym. 4 dr. de l. sed.; rad., htr.. 297
'37 Ford 4 door sedan.... 276
'37 Chevrolet sedan.... 276
'36 Olds. 4 door trk. sedan, radio.... 267
'36 Dodge coupe.... 255
'36 Plymouth sedan.... 223
'36 Ford 4 door de luxe sedan.... 227
'35 Chevrolet sedan.... 167
'35 Plymouth sedan.... 164
'35 Ford sedan.... 129
'34 Pontiac sedan.... 98
'33 Chev. 4 dr. trunk sedan.... 75
'33 Plymouth sedan.... 75
100 OTHERS TO CHOOSE FROM.
It will pay to see us before you buy.
Winter-Hirsch, Inc.
1842 S. MICHIGAN
OPEN EVES. AND SUNDAY.

NO MONEY DOWN
IF YOU HAVE A STEADY JOB.
SMALL DOWN PAYMENT
OR YOUR CAR, CASH OR TRADE.
STATE, CITY LICENSE FREE.
Davies Corp.-Auto Loans.

'39 Plym. sed..$395	'35 Olds sed......$225
'39 Dodge cpe.. 465	'36 Ford sed.... 175
'39 Ford sed.. 435	'35 Dodge sed.... 175
'36 Dodge sed.. 225	'36 Pont. cpe.... 165
'36 Chrys. sed.. 235	'34 Pont. cv. cpe. 165
'36 Buick sed.. 245	'33 Ply. cv. cpe.. 145

3 Bldgs. Full of Cars $50 to $550.
Most every Make—Sedans, Coupes, Convertibles. '33 to '39—7 Day Drive Trial.
2209 S. MICHIGAN-AV.

DRAFT SPECIAL.
Sac. nrly. new '40 Stude. sed.; rad., overdrv., climatizer, fog lts., w. w. tires; tms. S. Pector, 2070 W. Ogden. Can. 5649.

WILLYS '38 2 DR. TRUNK
sed. Used very little. Econ. transp....$320
Also '37 Willys 4 dr. sed. Rad., htr....$235
OPEN SUNDAYS AND EVENINGS.
Chev. Dlr., 1212 Chicago-av., Evanston.

WILLYS—'40 dem. de luxe sed.; low mi.; large disc. Trade and tms. 3114 Broadway.

MOTOR TRUCKS.

For Sale.
"RUBY Has the Trucks"
FORD—CHEV.—G. M. C.
DODGE INTERNATIONAL.
½ TON TO 5 TON.
DUMPS—CHASSIS AND CAB—STAKES.
OPEN EXPRESS—PANELS.
$65 TO $595.
RUBY CHEVROLET, INC.,
7158 STONY ISLAND. FAIR. 9600.

"Ruby Has the Trucks"
$50 TO $125 REDUCTIONS
On our entire stock of 110 trucks, which includes all body styles, wheelbases, and weights. See us before you buy!
RUBY CHEVROLET, INC.,
1147 Jackson-blvd.
MON. 8787. OPEN EVES. AND SUN.

TRUCK BARGAINS
1937 DIAMOND T—Model 212ASL chassis and cab.; dual rear wheels.
1937 MACK JUNIOR—Model 21MB chassis and cab; dual rear wheels.
1936 G. M. C.-T. 16B chassis and cab; dual rears; box body.
1936 CHEVROLET—Chassis and cab; dual rears; Chicago stake body.
2667 MILWAUKEE

CHEVROLET—'39 1½ ton pick-up.; repainted; reconditioned; ok'd; $150 down. Southwest Chev., 9220 S. Ashland. Ced. 3500

CHEVROLET—'39, 1½ ton chassis and cab; 131 in. w. b. Will sell at a bargain. M. J. LANAHAN, INC., 2556 S. Wabash.

'39 FORD 1 TON PANEL, $400.
ALSO MANY OTHER BARGAINS.
Gen'l Mtrs. Used Trucks, 4534 W. Madison.

INTERNATIONAL—1,200 gallon tank, complete with hose, reel, and meter. KELLER, 3315 Archer. Vir. 0770.

FORD—'36 1½ ton panel dual whls....$245
Fords, Chevs., stakes, panels.
Nelsen-Hirschberg Ford, 5133 Irving Park.

STEWART tractor—1938 sleeper cab; 9.75x20 tires. Virginia 0210.
AUTOCAR TRUCKS, 1716 W. PERSHING.

RESP. man—Able buy truck, local hauling. Steady work. Address L E 204, Tribune.

2 INT'L dumps—6 w., '30, H. S. 54-C. Best offer. Owner. 8454 Gilbert-ct. Vin. 1550.

100 TRUCKS—Stakes, panels, dumps, '30-'38. $50 up. 3148 Ogden-av. Rockwell 0576.

WHITE—1933 stake body; 2 ton; good running condition; fine motor; $175. Mid.8571

CADILLAC—'31 tow truck; perfect cond.; Manley hoist; reasonable. Brunswick 0211.

Truck Trailers.

Truckers, Attention
3 steady runs open for men who can buy 2 ton tractor and 24 ft. open top trailer. See me at once.
R. G. Pettigrew, 2750 Lawrence.

HAVE openings for men who are able to buy trailer-tractor to haul for large co. with nation wide hookup; 2 year lease agreement; take car part paymt. E-Z tms. 2429 Wabash. Vic. 5954. Op. eves., Sun.

RECONDITIONED TRAILER BUYS.
'22 Platform .$750 '24 Open top.$1,150
'26 Ope. top .$850 '22 Van $700
Fruehauf Trailer, 2553 Archer. Col. 7980.

MAN to buy tractor to pull company trailer. Steady work; short haul. 2715 S. Wells.

Wanted.

WANTED—Men with sleeper cab tractor and trailers for long distance hauling. Also men with tractors only to pull company trailers. This is not a selling proposition, as we have no equipment to sell. Write or inquire at Monark Motor Freight. 2299 S. Lumber-street, for details.

MAN to buy White Tractor Pull Co. Trailers. Pays 11c to 13c per mi.; travel approx. 6,000 mi. month. Operating cost about 5½c per mi. Should net about $150 to $200 mo. Must qual. Terms. White-Fruehauf. Dist. 700 Root. Yar. 7115. Open eve.-Sun.

WTD.. tow truck—1½ ton; dual whls.; short wheel base pref. Diamond T or Chev.; '33-'34. Humboldt 2010 or Arm. 0346.

AUTOS, TRUCKS TO RENT.

NEW CHEVROLET passenger car—Chevrolet G. M. C. panel or stake trucks, ½ to 3 tons; rent without driver by day, week, year; low rates. DELaware 7272.

TO lease—New current model automobiles. Insurance and licenses furnished. Rates as low as $30 per mo. plus 1 cent per mi. Continental, 7134 Stony Island. Fai. 4564.

RENT A TRUCK by hour, day, week, year; ½ to 3 ton panel stake bodies; without driver; low rates. Harrison 4808.

HAULING wanted by driver with 1½ stake or ¾ panel, fully insured. Brun. 3395.

MOTORCYCLES AND BICYCLES.

WAREHOUSE disposal of repossessed and trade-in bicycles, $3.95 and up. Open eves. and Sunday till 1 p. m. 1339 S. Cicero.

BARG.—New, used bicycles; easy terms. 3447 Lawrence-av. Jun. 2076. Op. eves.to 9.Sun.5.

250 BICYCLES—All sizes, makes, new, used. Sacr. 4524 Madison. Open Sun. and eves.

1929 INDIAN Motorcycle; needs little work. $40. Vincennes 5361.

MOTOR SCOOTER—1940 de luxe; used 3 months. $45. Plaza 6371.

AUTOMOBILE LOANS.

AUTO LOANS
WINTER-HIRSCH
1842 S. MICHIGAN. CALUMET 4290
6302 N. WESTERN. ROGERS PARK 6695
4719 W. MADISON. AUSTIN 1243

AUTO LOANS—INLAND INVESTMENT.
224 S. MICHIGAN. WABASH 2934.

California Heir, Age 3, Kidnaped for $100,000 Ransom—England and Germany Trade Blows in Air War

[Acme Telephotos.]

Marc de Tristan, 3 years old, who was kidnaped near Hillsborough, Cal., home yesterday, and his parents, Count and Countess Marc de Tristan. A note left at the place of the abduction demanded a ransom of $100,000. The child is an heir of two wealthy families. (Story on page 1.)

Laurel Moulton, 11, with Bambino, a cocker spaniel which was restored to home yesterday after anonymous caller told where to find pet described in yesterday's Tribune.
[TRIBUNE Photo.] (Story on page 20.)

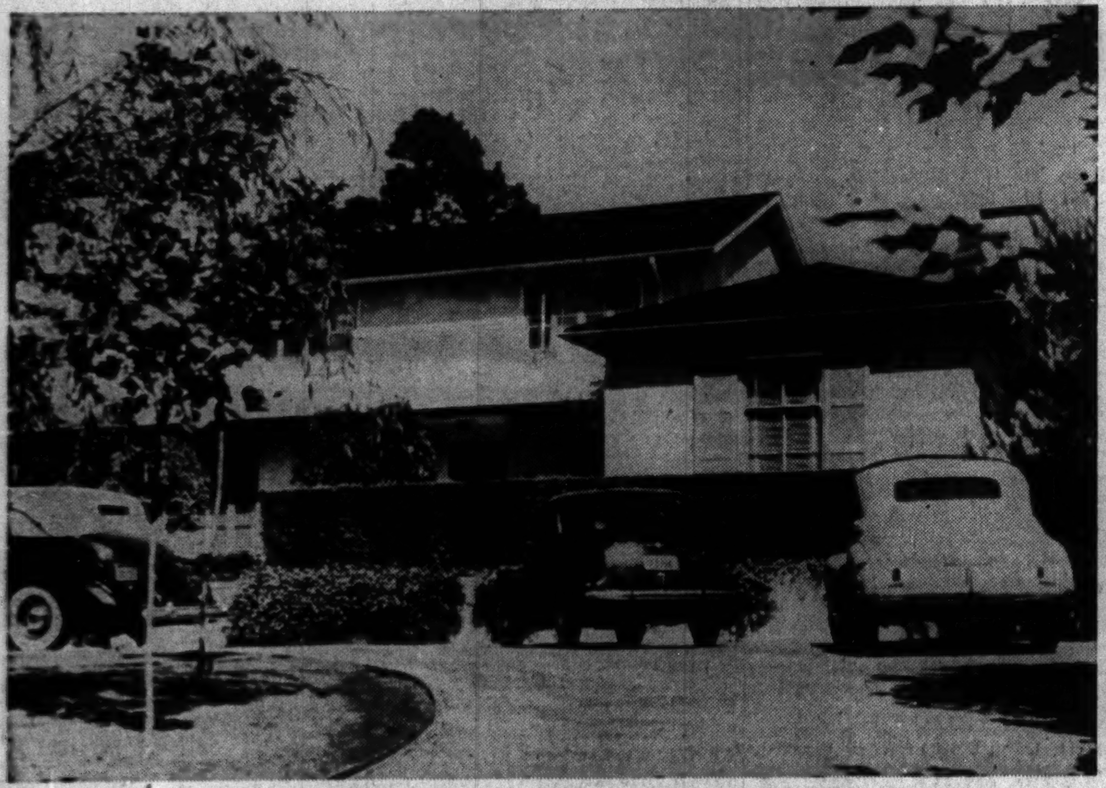

[Associated Press Wirephoto.]

The home of Marc De Tristan in fashionable residence section at Hillsborough, Cal. Kidnapers seized boy near the residence after striking his nurse. (Story on page 1.)

Picture presented in court by James Bransfield, which he said shows divorced wife, Clara, peeling potatoes in tavern. Girl at rear left is Joan Bransfield and other two children are named Thornton. Mrs. Bransfield said man named Thornton owned place.
[TRIBUNE Photo.] (Story on page 20.)

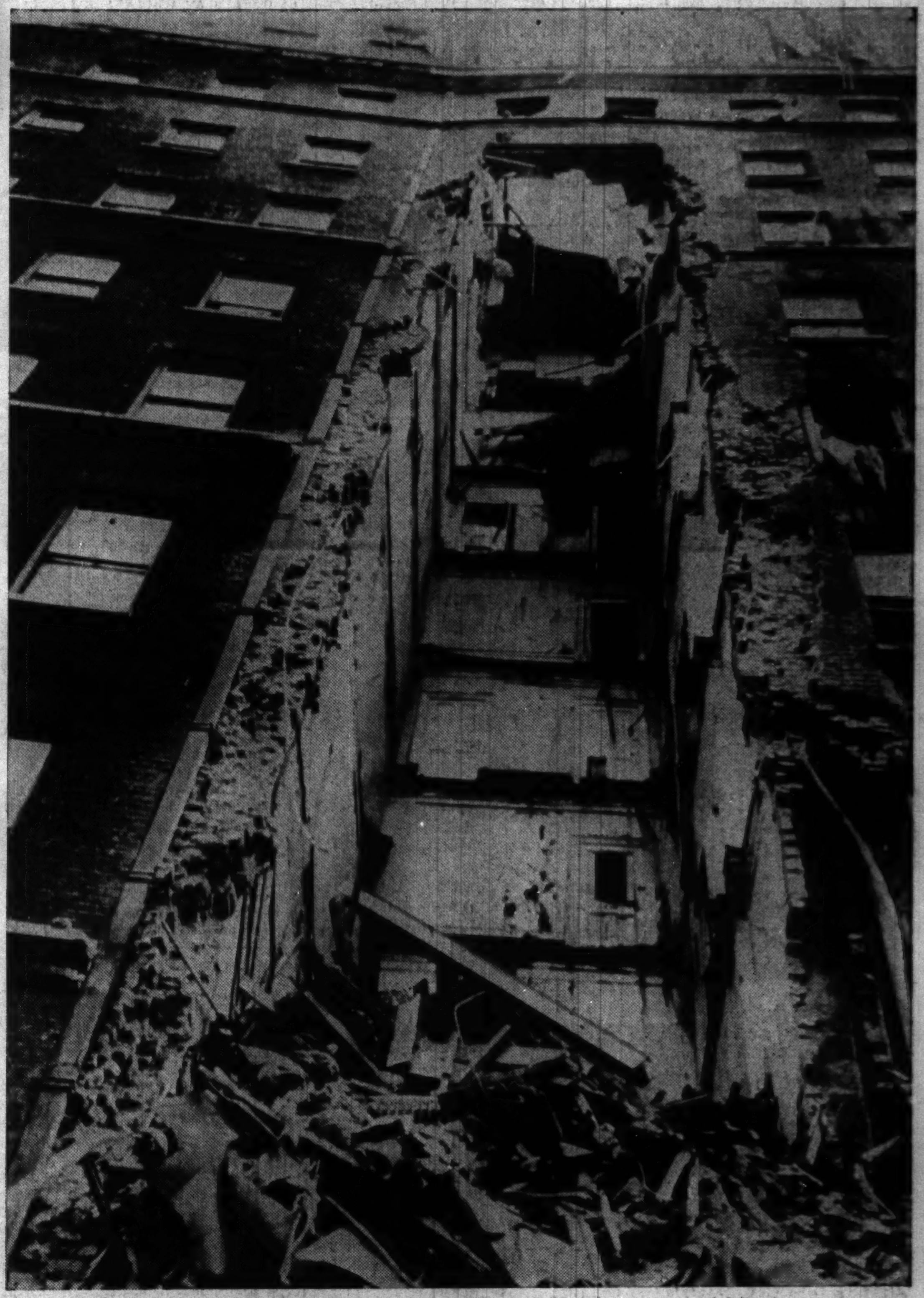

[Associated Press Wirephoto.]

Path of a bomb thru an apartment building in London, according to caption approved by a British censor. The missile smashed out an identical section of each floor.

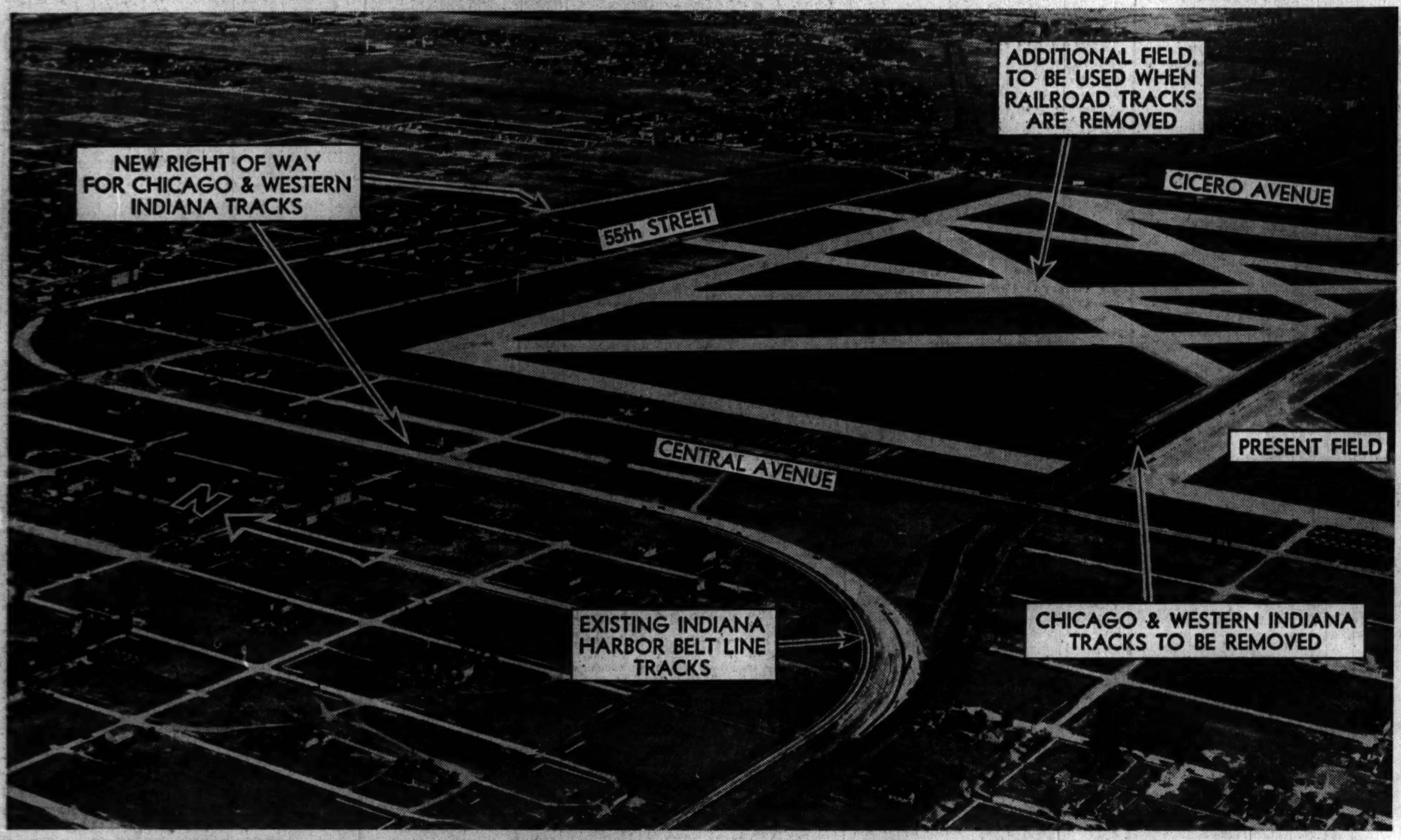

Aerial view of portion of Chicago airport showing progress on removal of tracks which bisect the field. About half of the new embankment for the tracks of the Chicago and Western Indiana line has been built, with construction to be completed Nov. 1. Laying of new tracks has started.
[TRIBUNE Photo.] (Story on page 12.)

[Associated Press Wirephoto.]

Workers searching ruins of London school hit by a bomb the night of Sept. 9 while crowded with 500 persons whose homes had been destroyed, according to British caption. Four hundred persons were listed as killed that night, but authorities did not say how many of these victims were in that school.